See back

A

FO

GU

See Insid

IMPERIAL FIRE OFFICE OF LONDON.
W. H. RINTOUL, Resident Secretary.
(See back Cover) 6 Hospital Street, MONTREAL.

L-3

STARKE'S POCKET ALMANAC

AND

GENERAL REGISTER

FOR

1888

(Leap Year.)

FORTY-SEVENTH YEAR OF PUBLICATION.

Sold by James Hope & Co., Ottawa.

J. THEO. ROBINSON,
Publisher and Proprietor,
52 St Francois Xavier Street,
MONTREAL.

PRICE 15 CENTS.

GUARDIAN ASSURANCE COMPANY,
Paid up Capital, £1,000,000 Stg.
(See Inside Cover.) Head Office for Canada, MONTREAL

GUARDIAN

FIRE AND LIFE

Assurance Company

OF ENGLAND.

ESTABLISHED - - - - - 1821.

HEAD OFFICE FOR CANADA, MONTREAL.

Subscribed Capital	- -	*$10,000,000*
Capital Paid-up	- - -	*$5,000,000*
Total Funds in hand	- -	*$20,000,000*
Annual Income	- - -	*$3,800,000*

This First-class Company accepts Insurances against Loss by Fire on most favorable terms.

ROBERT SIMMS & CO. AND GEO. DENHOLM,

GENERAL AGENTS

FRASER BUILDING: St. Sacrament Street, MONTREAL.

ny

AL.

,000
,000
000
000

Loss

M,

L.

45
26

STARKE'S

POCKET ALMANAC

AND

GENERAL REGISTER

FOR

1888

LEAP YEAR.

FORTY-SEVENTH YEAR OF PUBLICATION.

J. Thec. Robinson, Publisher and Proprietor,

52 St. Francois Xavier St.,

MONTREAL.

JOHNSTON'S FLUID BEEF

IS THE

GREAT STRENGTH GIVER.

It contains in highly concentrated form, all the nutritious and life-giving elements of Beef.

The Weakest Stomach can retain and assimilate it, and if taken regularly, it will build up a strong and robust constitution.

C96353

CONTENTS.

	PAGE.
Almanac, &c.	1–27
Bank Holidays	1
Banks in Canada	157–192
Bar, The	136
" Members of	136–140
Chronological Cycles	1
Collectors of Customs for the Dominion	256–257
Consuls	156
College of Physicians and Surgeons	202
Customs Tariff	63–124
Council of Arts and Manufactures, Province of Quebec	214
Courts of Justice	124–133
Dental Board of Examiners, Province of Quebec	150
Dominion Board of Trade	172
Emigration Agents for the Dominion in Europe	264
Eclipses	2
Festivals, Fixed and Moveable	1
Fish and Game Laws	283
Governor-General, The	246
Government Departments in Ottawa,—	
Governor's Secretary's Office	255
Department of Justice	257
" Militia and Defence	260
" Customs	255
" Finance	258
" Public Works	261
" Railways and Canals	261
" Inland Revenue	258
" Secretary of State	259
" Marine and Fisheries	261
" Post Office	263
" Agriculture	264
" Interior	259
" Public Printing and Stationery	259
Auditor General's Office	259
Her Majesty's Household	245
Her Majesty's Chief Officers of State	244
Herschel's Weather Table	3
Holidays observed in Public Offices	1

Immigration Agents in the Dominion..... 264
Imperial Government and Chief Officers of State..... 244
Inspectors of Inland Revenue, District..... 258
Inspectors of Ports and Collectors of Customs..... 256
Library of Parliament..... 255
Members of the Privy Council and Officers..... 246
" Senate of Canada and Officers..... 247-249
" House of Commons and Officers..... 249-254
" Legislature of Ontario and Officers..... 265-269
" Legislature of Quebec and Officers..... 269-274
" Legislature of Nova Scotia and Officers 277
" Legislature of New Brunswick and Officers... 274-276
" Legislature of Manitoba and Officers..... 280-281
" Legislature of Prince Edward Island and Officers..... 278-279
" Legislature of British Columbia..... 277-278
" North-West Territories..... 281
Masonic..... 223-224
Militia, Province of Quebec..... 147-150
Movable Festivals..... 1
Odd Fellows..... 225
Patent Office..... 264
Permanent Officers of the Senate..... 247
Permanent Officers of the House of Commons..... 249
Pharmaceutical Association of the Province of Quebec... 150
Pilotage, Quebec and Montreal, Tariff of..... 60-61
Printing of Parliament..... 255
Registrars of Counties..... 134-135
Rifle Association, Province of Quebec..... 150
Supreme Court..... 124
Superior Court..... 126
The Queen and Royal Family..... 243-244

MONTREAL.

Banks, Officers, and British and Foreign Agents..... 169-172
Bank Stock List, Canadian..... 161-164
Bar..... 136-140
Benevolent Institutions..... 184-188
Boards of Trade, Dominion and Montreal..... 172
Building Societies..... 181-182
Carriages, Cartage, &c., Rates of..... 43
Cemetery Company, Mount Royal..... 184
Churches, Chapels, &c..... 202-209
Clubs..... 218-222
Colleges and Schools..... 193-202
Coroners for the District of Montreal..... 143
Commissioners for receiving affidavits for Superior Court.. 141-142
Commissioners for receiving affidavits in Quebec for Ontario 142

Commissioners for receiving affidavits in the Province of Quebec for N. B., N. S., P. E. I. and Manitoba..... 143
Commissioners for receiving affidavits for use in the U.S.. 143
Commissioners for receiving affidavits in London, Eng., for Ontario and Quebec..... 143
Commissioners to administer oaths to public Officers..... 143
Consulates..... 156
Corn Exchange Association 173
Court of General Sessions of the Peace..... 132
Court of Special Sessions 132
Court of Queen's Bench 124
Corporation of Montreal and Officers..... 39-41
Dental Board of Examiners..... 150
Dispensaries..... 154
Duties payable on Licenses, &c..... 50
Excise Duties..... 58
Express Companies..... 183
Fares for Coaches, Cabs, &c..... 43
Fire Department 55-57
Fire Alarm Telegraph Signal Boxes..... 55
Foresters, Ancient Order of..... 226
Harbor, Tariff of Rates and Dues..... 62
Herschel's Weather Table 3
Hospital, Montreal General..... 153
" Notre Dame..... 154
" Women's..... 155
" Hotel Dieu..... 154
" Maternity..... 155
Inland Revenue..... 58
Immigration Agents 156
Institutions, Literary and Scientific..... 214-217
Inspectors of Produce, &c..... 173-174
Insurance Companies..... 175-177
Investments, Canadian..... 161-164
Justices of the Peace..... 144-146
Loan and Mortgage Companies..... 182-183
Marriage Licenses..... 143
Masonic..... 223-224
Medical Colleges and Schools..... 150
Militia..... 147-156
Montreal College of Pharmacy..... 150
Montreal Stock Exchange..... 173
Montreal Board of Trade..... 172
Municipal Taxes..... 41-43
National Societies..... 188-190
Odd Fellows..... 225
Orange Order..... 226
Police Magistrates..... 133
Police Force, City and River..... 153
Post Office..... 28-38
" Money Orders..... 34
" Rates and Regulations..... 30

Post Office—Foreign Mail and Postage Tables..... 35
" City Postal Delivery..... 29
Protestant Board of School Commissioners and Board of Examiners..... 193
Public Companies..... 175–184
Railway Companies..... 177
Recorder's Court..... 133
Religious Institutions..... 210–213
Roman Catholic Board of School Commissioners and Board of Examiners..... 194
River Police..... 133
Steam Engines; By-Law concerning persons in charge of 51
Steamship and Steamboat Companies..... 178–180
Stock Exchange..... 178
Tariff, Dominion..... 63–124
Tariff of Pilotage..... 60–61
Tariff of Rates and Dues, Harbor of Montreal..... 62
Tariff of Cartage..... 44–45
Tariff of Hackney Coaches..... 43
Taxes, Municipal..... 41–43
Telegraph and Telephone Companies..... 180–181
Temperance Societies..... 191–193
Water Works Regulations and Tariff..... 45–53
Weights and Measures Inspection Office, City Weigher, &c. 174
Young Men's Christian Association..... 210
Young Women's Christian Association..... 211

CITY OF QUEBEC.

Banks..... 223
Board of Trade..... 228
Consulates..... 229
Corporation Officers..... 207
Crown Timber Office..... 229
Custom House..... 230
Exchange..... 228
Fire Alarm Signal Boxes..... 230–231
Gas Inspection..... 229
Harbor Commissioners..... 228
Inland Revenue Office..... 228
Inspection of Weights, Measures, Gas, &c..... 229
Justices of the Peace..... 232
Post Office..... 227
Supervisors of Cullers..... 228

CITY OF OTTAWA.

Banks..... 199
Benevolent Institutions..... 202
Corporation of Ottawa and Officers..... 196
Custom House..... 198
Courts..... 201
City Registry Offices..... 202
County of Carleton Registry Office..... 202
County Officers..... 202
Crown Timber Offices..... 205
Fire Brigade and Alarm Signals..... 196-197
Inland Revenue Office..... 198
Judicial Officers..... 201
Justices of the Peace..... 202
Lawn Tennis Club..... 205
Marriage Licenses..... 205
Military, and Volunteer Militia Force..... 203-205
Post Office..... 198
Religious Societies..... 202
Rideau Canal..... 205
Rifle Associations..... 205
Water Works Office..... 196

ADVERTISEMENTS.

A B C Railway and Steamboat Guide..... 10
Agricultural Implements..... 64f
Baylis Manufacturing Co..... 4
Benn, Alfred ..... *foot of Calendar pages.*
Boiler Inspection and Insurance Co..... 64g
Bourne, James 6
Brush, Geo..... 16
Business Directory..... 80a
Canada Paper Co..... 64b
Cod Liver Oil 18
Currie & Co., W. & F. P., Iron, Steel, Tin, &c..... 286
Dawes & Co., Brewers..... 24
Dominion Paper Co..... 64a
Eagle Foundry, George Brush..... 16
Fonthill Nurseries..... 26
Gardner & Son, Novelty Works..... 81

Goldie & McCulloch.....*Foot of Calendar Pages.*
Guardian Fire and Life Assurance Co.....*Inside Cover.*
Hope & Co., James, Stationers, &c., Ottawa..... 239
Imperial Fire Insurance Co., W. H. Rintoul.....*Cover.*
Jamieson R. C. & Co..... 26
Johnston's Fluid Beef..... iv
Merriam G. & C. & Co..... 26
Lyman, Sons & Co..... 18
Miller, Robert, Son & Co..... 22
Moody, M., & Sons..... 64f
Montreal Biscuit Co..... 64h
National Assurance Company of Ireland..... 6
Novelty Engine Works, Gardner & Son..... ii
Nurseries..... 26
Office Desks..... 10
Oswald Brothers, Stock Brokers..... 161–164
Owens, J. B..... 24
Parks, J. G..... 8
Porter, J. T. B. & Co..... 64c
Printing..... 64c
Printing Ink..... 4
Royal Canadian Insurance Co., Fire and Marine..... 64b
Robinson, J. Theo..... 64c
Sharpe's Express..... 14
Standard Assurance Co.....*Inside Cover.*
Stone & Wellington..... 26
Tees & Co..... 10
The Boiler Inspection and Insurance Co..... 64g
Webster's Dictionary..... 14
Wiseman, J. L..... 12

The COMMERCIAL PRINTING HOUSE,

52 St. Francois Xavier Street,

MONTREAL.

The best equipped Job Office in the City.

REASONABLE PRICES AND PROMPT EXECUTION.

ALMANAC &c.

CHRONOLOGICAL CYCLES.

Dominical Letters	A.G.	Roman Indiction	1
Epact	17	Julian Period	6601
Lunar Cycle or Golden Number	8	Jewish Year begins September 6th	5649
Solar Cycle	21	Mahommedan Year begins September 7	1306

MOVABLE FESTIVALS.

Quinquagesima (Shrove Sunday)	Feb. 12	Rogation Sunday	May 6
Ash Wednesday	" 15	Ascension (Holy Thursday)	" 10
Palm Sunday	Mar. 25	Whit Sunday	" 20
Good Friday	" 30	Trinity Sunday	" 27
Easter Sunday	April 1	Corpus Christi	" 31
Low Sunday	" 8	Advent	Dec. 2

HOLIDAYS OBSERVED IN PUBLIC OFFICES.

Circumcision	Jan'y 1	Her Majesty's Birthday	May 24
Epiphany	" 6	Corpus Christi	" 31
Ash Wednesday	Feb. 15	St. Peter and St. Paul	June 29
Annunciation, B. V. M.	Mar. 25	Dominion Day	July 1
Good Friday	March 30	All Saints Day	Nov. 1
Easter Monday	April 2	Immaculate Conception	Dec. 8
Ascension Day	May 10	Christmas Day	" 25

BANK HOLIDAYS.

QUEBEC.—New Year's Day, Epiphany, Annunciation, Good Friday, Easter Monday, Ascension, Corpus Christi, Queen's Birthday, Dominion Day, St. Peter and St. Paul, All Saints, Conception, Christmas Day.

ONTARIO, NEW BRUNSWICK AND NOVA SCOTIA.—Christmas Day, New Year's Day, Ash Wednesday, Good Friday, Easter Monday, Queen's Birthday.

Also, throughout the Dominion, any day appointed by proclamation for a general Fast or Thanksgiving Day.

ECLIPSES FOR THE YEAR 1888.

During the year there will be five eclipses, three of the sun, and two of the moon.

I.—A total eclipse of the moon, January 28th, visible in North America, beginning at 4 h. 36 m. aft., and ending at 8 h. 15 m. eve., Montreal time.

II.—A partial eclipse of the sun, February 11th, invisible in Canada; visible in South America.

III.—A partial eclipse of the sun, July 9th, invisible at Montreal; visible over the Southern Indian Ocean.

IV.—A total eclipse of the moon, July 22nd, 23rd, generally visible throughout North and South America, beginning at 11 h. eve., and ending at 2 h. 40 m. morn., Montreal time.

V.—A partial eclipse of the sun, August 7th, invisible, except in the extreme northerly parts of North America.

LIST OF SUNDAYS IN 1888.

January	1	8	15	22	29
February	5	12	19	26	
March	4	11	18	25	
April	1	8	15	22	29
May	6	13	20	27	
June	3	10	17	24	
July	1	8	15	22	29
August	5	12	19	26	
September	2	9	16	23	30
October	7	14	21	28	
November	4	11	18	25	
December	2	9	16	23	30

HERSCHELL'S WEATHER TABLE.

The following table, constructed upon philosophical considerations on the attractions of the sun and moon in their several positions respecting the earth, and confirmed by experience of many years actual observation, furnishes the observer, without further trouble, with the knowledge of what kind of weather there is the greatest possibility of succeeding, and that so near the truth, that in very few instances will it be found to fail.

MOON.	SUMMER.	WINTER.
If it be New or Full Moon or the Moon entering into the First or Last Quarter, at 12 noon, or between 12 and 3..	Very rainy	Snow and rain.
and 4, afternoon	Changeable	Fair and mild.
4 and 6, evening	Fair	Fair.
6 and 10, evening	Fair, if wind at N. W. Rain, if wind at S. or S. W.	Fair and frosty, if wind N. or N.E. Rain or snow, if wind S. or S.W.
10 and 12, night	Fair	Fair and frosty.
12 and 2, morning	Fair	Hard frost, unless wind S. or S. W.
2 and 4, morning	Cold, frequent showers	Snow and stormy.
and 6, morning	Rain	Snow and stormy.
4 and 8, morning	Wind and Rain	Stormy weather.
and 10, morning	Changeable	Cold Rain, if wind W.; snow, if E.
and 12, morning	Frequent showers	Cold, with high wind.

BAYLIS MANUFACTURING CO.

MANUFACTURERS OF

Varnishes, Japans White Lead,

COLORED PAINTS, DRY COLORS,

MACHINERY OILS AND AXLE GREASE,

AND DEALERS IN

Painter's and Printers' Materials Generally.

PRINTING INK

For Newspaper and Job Printing,

Of which this Book is a Specimen.

MANUFACTURED BY THE

BAYLIS MANUFACTURING CO.

MONTREAL.

Month. **JANUARY—31 Days.** Begins on Sunday.

MOON'S CHANGES.

PHASES.	D.	*Halifax.* h. m.	*Quebec.* h. m.	*Montreal.* h. m.	*Toronto.* h. m.	*London.* h. m.
Last Quar...	6	4 52a.m.	4 22a.m.	4 14a.m.	3 52a.m.	3 44a.m.
New Moon..	13	1 48a.m.	1 18a.m.	1 10a.m.	0 48a.m.	0 36a.m.
First Quar..	20	9 59p.m.	9 29p.m.	9 21p.m.	8 59p.m.	8 51p.m.
Full Moon ..	28	4 28p.m.	3 58p.m.	3 50p.m.	3 28p.m.	3 20p.m.

DAYS. W.	DAYS. M.	ANNIVERSARIES, EVENTS, &c.	MONTREAL. SUN. rises.	SUN. sets.	MOON. rises.	MOON. sets.
			h. m.	h. m.	h. m.	h. m.
Su	1	*New Year's Day. Circumcision*...	7 47	4 21	Eve.	Morn
M	2	Gen. Wolfe, hero of Que., born 1727	46	22	7 08	9 00
Tu	3	W. H. Ainsworth, Novelist, d. 1882	46	23	8 13	9 50
W	4	Edward the Confessor died, 1066....	46	24	9 22	10 22
Th	5	Duke of York, died 1827.	46	25	10 31	11 00
F	6	*Epiphany*	46	26	11 41	11 21
S	7	Calais taken, 1558	46	27	Morn	Eve.
Su	8	1st SUNDAY AFTER EPIPHANY.....	7 46	4 28	0 49	1 08
M	9	Napoleon III, died 1873.....	45	29	1 53	2 22
Tu	10	Penny Postage in England, 1840....	45	30	2 54	3 01
W	11	Removal of Temple Bar, London 1878	45	31	3 55	3 38
Th	12	Coronation of Queen Elizabeth, 1559.	44	32	4 56	4 26
F	13	Vancouver Is. ceded to H. B. Co.'49	44	34	6 06	5 00
S	14	Halley, astronomer, died 1742.....	43	35	7 04	6 02
Su	15	2nd SUNDAY AFTER EPIPHANY.....	7 43	4 37	8 01	6 35
M	16	Battle of Corunna, 1809.....	42	38	8 54	7 40
Tu	17	Benjamin Franklin born, 1706	42	39	9 42	8 18
W	18	German Empire proclaimed, 1871 ...	41	41	10 27	8 53
Th	19	Gen. Lee, born 1807.....	40	42	11 08	9 24
F	20	*Moon in Apogee*.....	39	43	11 45	9 53
S	21	Battle of Isandula, 1879.....	38	44	Eve.	10 21
Su	22	3rd SUNDAY AFTER EPIPHANY	7 38	4 46	0 49	10 50
M	23	Duke of Edinburgh married 1874 ...	37	47	1 19	11 20
Tu	24	Frederick the Great born, 1712.....	36	48	1 49	11 53
W	25	*Conversion of St. Paul*.....	35	50	2 19	Morn
Th	26	Gen. Gordon kil'd at Khartoum, 1885.	34	52	2 54	0 28
F	27	*St. John Chrysostome, A.D., 407* ...	33	53	3 34	1 27
S	28	Capitulation of Paris, 1871.....	32	54	4 19	1 50
Su	29	SEPTUAGESIMA SUNDAY.....	7 31	4 56	5 09	3 35
M	30	Execution of Charles 1st, 1649.....	30	58	6 11	3 30
T	31	Ben. Johnson born, 1574.....	7 29	4 59	7 18	4 25

The CELEBRATED GOLDIE & McCULLOCH SAFE, 298 St. James St.

JAMES BOURNE,

Underwriter and Insurance Broker,

SPECIAL AGENT FOR THE

National Assurance Co.

OF IRELAND.

AND

The Atlas Assurance Co

of LONDON Eng.

Commissioner for taking Affidavits for the Provinces of Ontario and Quebec.

79 ST. FRANCOIS XAVIER ST.

Risks of all Descriptions placed in First Class Companies on most Advantageous Terms.

Second Month.

FEBRUARY—29 Days.

Begins on Wednesday

MOON'S CHANGES.

PHASES	D.	*Halifax.* h. m.	*Quebec.* h. m.	*Montreal.* h. m.	*Toronto.* h. m.	*London.* h. m.
Last Quar...	4	0 35a.m.	0 05a.m.	11 57p.m.	11 35p.m.	11 27p.m.
New Moon..	11	5 02p.m.	4 82p.m.	4 24p.m.	4 02p.m.	3 54p.m.
First Quar..	19	7 09p.m.	6 89p.m.	6 31p.m.	6 09p m.	6 01p.m.
Full Moon..	27	4 47a.m.	4 17a.m.	4 09a.m.	3 47a.m.	3 39a.m.

DAYS. W.	DAYS. M.	ANNIVERSARIES, EVENTS, &c.	MONTREAL. SUN rises.	SUN sets.	MOON. rises.	MOON. sets.
			h. m.	h. m.	h. m.	h. m.
W	1	*Moon in Perigee*	7 28	5 00	Eve.	Morn
Th	2	*Purification of V. M. (Candlemas)*	26	2	9 38	6 23
F	3	Spanish Inquisition abolished, 1813.	25	3	10 46	7 25
S	4	Fort Nicholas destroyed by allies, '56	23	5	11 53	8 29
Su	5	SEXAGESIMA SUNDAY	7 22	5 06	Morn	9 35
M	6	Queen Anne, born 1665	21	7	0 55	10 46
Tu	7	Charles Dickens born, 1812	19	9	2 06	11 59
W	8	Earl Mayo assassinated, 1872	17	11	3 17	Eve.
Th	9	Canada ceded to Gt. Britain, 1763	16	12	4 29	2 26
F	10	Queen Victoria married 1840	15	14	5 40	3 35
S	11	Union of U. & L. Canada, 1841	14	15	6 26	4 47
Su	12	QUINQUAGESIMA (SHROVE) SUNDAY.	7 13	5 17	7 08	5 40
M	13	Massacre of Glencoe, 1691	11	18	7 46	6 25
Tu	14	*St Valentine*	9	19	8 20	7 03
W	15	*Ash Wednesday*	8	20	8 50	7 38
Th	16	Dr. Kane, Arctic Explorer, d. 1857.	6	22	9 20	8 09
F	17	*Moon in Apogee*	4	24	9 50	8 38
S	18	Canada settled by French, 1534	3	25	10 19	9 06
Su	19	QUADRAGESIMA 1st Sunday in Lent.	7 02	5 26	10 54	9 35
M	20	David Garrick born 1716	7 00	28	11 34	10 05
Tu	21	Cardinal Wiseman born 1801	6 58	30	Eve.	10 38
W	22	George Washington born 1732	6 57	31	1 15	11 13
Th	23	French Revolution, began 1848	55	33	2 16	Morn
F	24	*St. Mathias*	54	34	3 20	0 52
S	25	Sir Christopher Wren died, 1723	52	35	4 26	1 35
Su	26	2nd SUNDAY IN LENT	6 49	5 37	5 33	2 23
M	27	Sir J. Colborne, administrater 1838.	48	38	6 40	3 15
Tu	28	Indian Mutiny commenced, 1857	46	40	7 48	4 10
W	29	*Moon in Perigee*	6 45	5 41	8 51	5 08

Get an "Amberg Patent Cabinet Letter File" from the Leading Stationers, or from Alfred Benn, the General Agent.

PARK'S

PHOTOGRAPHIC STUDIO,

197 ST. JAMES ST.

MONTREAL.

ESTABLISHED OVER TWENTY-THREE YEARS.

Twenty-one First Prizes Awarded

A LARGE ASSORTMENT OF

Views of Places of Interest

ALWAYS ON HAND.

WE HAVE INGLIS & FIELDS NEGATIVES.

COMMERCIAL SAMPLES,

PHOTOGRAPHED.

Third Month,

MARCH—31 Days.

Begins on Thursday.

MOON'S CHANGES.

PHASES.	D.	*Halifax.* h. m.	*Quebec.* h. m.	*Montreal* h. m.	*Toronto.* h. m.	*London.* h. m.
Last Quar...	4	8 36p.m.	8 06p.m.	7 58p.m.	7 36p.m.	7 28p.m.
New Moon..	12	9 31a.m.	9 01a.m.	8 53a.m.	8 31a.m.	8 28a.m.
First Quar..	20	1 53p.m.	1 23p.m.	1 15p.m.	0 53p.m.	0 45p.m.
Full Moon..	27	3 17p.m.	2 47p.m	2 39p.m.	2 17p.m.	2 09p.m.

DAY. W.	DAY. M.	ANNIVERSARIES, EVENTS, &c.	MONTREAL. SUN rises. h. m.	SUN sets. h. m.	MOON rises. h. m.	MOON Sets. h. m.
Th	1	*St. David*	6 42	5 42	Eve	Morn
F	2	Pope Leo XIII born, 1810	41	43	11 00	8 10
S	3	Peace of St. Stephano signed, 1878	39	45	Morn	9 14
Su	4	3rd SUNDAY IN LENT	6 37	5 46	0 01	10 20
M	5	Thames Tunnel opened, 1843	36	48	1 01	11 31
Tu	6	Artemus Ward died, 1867	33	49	1 58	Eve.
W	7	Admiral Collingwood died, 1810	31	51	2 52	1 38
Th	8	Battle of Aboukir, 1801	30	52	3 45	2 11
F	9	Czar Alexander III born, 1845	28	53	4 34	3 20
S	10	Prince of Wales married, 1863	26	54	5 19	4 22
Su	11	4th SUNDAY IN LENT	6 25	5 55	6 01	5 45
M	12	*St Gregory*	23	57	6 39	6 40
Tu	13	Assn. of Alex. II of Russia, 1881	21	58	7 16	7 18
W	14	N. P. Tariff introduced, 1879	19	6 00	7 48	7 53
Th	15	1st Manitoban Parliament, 1871	17	01	8 19	8 24
F	16	*Moon in Apogee*	15	02	8 50	8 53
S	17	*St. Patrick*	13	03	9 20	9 21
Su	18	5th SUNDAY IN LENT	6 12	6 04	9 55	9 50
M	19	*St. Joseph*	10	06	10 34	10 20
Tu	20	Sir Isaac Newton died, 1727	8	07	11 18	10 53
W	21	Cranmer burnt, 1556	5	09	Eve.	11 28
Th	22	German Emperor born, 1797	3	11	1 15	Morn
F	23	Treaty of Vienna, 1815	2	12	2 19	0 07
S	24	Queen Elizabeth died, 1603	5 59	13	3 25	0 50
Su	25	PALM SU, *Annunciation (Lady Day)*	5 57	6 15	4 32	1 38
M	26	Bank of England incorporated, 1694	56	16	5 40	2 30
Tu	27	War with Russia declared, 1854	54	17	6 46	3 25
W	28	*Moon in Perigee*	52	18	7 49	4 23
Th	29	Swedenborg died, 1772	51	19	8 57	5 23
F	30	*Good Friday*	48	20	9 58	6 25
S	31	Charlotte Brontë died, 1855	5 46	6 22	10 59	7 29

The BEST SAFE ON EARTH, namely the Goldie & McCulloch, is sold at 298 St. James Street, Montreal.

TEES & CO.,

300 ST, JAMES STREET,

MONTREAL.

OFFICE, PARLOR & SCHOOL DESKS,

AND

Revolving Book Cases.

Fourth Month.

APRIL—30 Days.

Begins on Sunday.

MOON'S CHANGES.

PHASES.	D.	*Halifax.* h. m.	*Quebec.* h. m.	*Montreal.* h. m.	*Toronto.* h. m.	*London.* h. m.
Last Quar..	3	5 51a.m.	5 21a.m.	5 13a.m.	4 51a.m.	4 43a.m.
New Moon..	11	2 17a.m.	1 47a.m.	1 39a.m.	1 17a.m.	1 09a.m.
First Quar..	19	5 02a.m.	4 32a.m.	4 24a.m.	4 02a.m.	3 54a.m.
Full Moon .	25	11 32p.m.	11 02p.m.	10 54p.m.	10 32p.m.	10 24p.m.

DAY. W.	DAY. M.	ANNIVERSARIES, EVENTS, &c.	MONTREAL. SUN rises. h. m.	SUN sets. h. m.	MOON. rises. h. m.	MOON. sets. h. m.
Su	1	EASTER SUNDAY, *All Fools' Day*...	5.45	6 23	11 59	Morn
M	2	Massacre at Frog Lake, 1885..	43	25	Morn	9 46
Tu	3	*Easter Tuesday*.....	40	26	0 56	10 59
W	4	*St Ambrose*	39	27	1 52	Eve
Th	5	Canada discovered 1499.....	37	29	2 45	1 26
F	6	Badajos stormed, 1812.....	35	30	3 14	2 35
S	7	Hon. T. D'arcy McGee assast'd 1868	33	31	3 55	3 37
Su	8	LOW SUNDAY	5 32	6 32	4 21	4 30
M	9	Lord Bacon died, 1626.....	30	33	4 58	5 15
Tu	10	Battle of Toulouse, 1814.....	28	34	5 30	5 53
W	11	Bonbardment of Fort Sumpter, 1861.	26	36	6 00	6 50
Th	12	*Moon in Apogee*	24	37	6 30	7 21
F	13	Magdala stormed 1868	22	38	7 00	7 50
S	14	Princess Beatrice born, 1857	20	40	7 35	8 18
Su	15	2nd SUNDAY AFTER EASTER.....	5 19	6 41	8 14	8 47
M	16	Battle of Culloden, 1746.....	17	43	8 8	9 17
Tu	17	Benjamen Franklin, died 1790.....	15	44	9 4	9 50
W	18	Great flood in Montreal 1886.....	13	45	1 54	10 25
Th	19	Lord Byron died, 1824.....	12	46	1 55	11 04
F	20	Napoleon III. born, 1808	10	48	Eve	11 47
S	21	Great Flood in Montreal, 1887	8	49	1 59	Morn
Su	22	3rd SUNDAY AFTER EASTER.....	5 06	6 50	3 04	0 35
M	23	*St George*.....	5	51	4 04	1 27
Tu	24	Bank of England, founded 1694.....	3	53	5 07	2 22
W	25	*Moon in Perigee*.....	2	54	6 08	3 30
Th	26	Parliament House burnt Mont. 1849.	5 00	56	7 09	4 40
F	27	Great Fire at St. John, N.B., 1874 ..	4 58	57	8 15	5 42
S	28	Mutiny of the Bounty, 1789	57	58	9 14	7 16
Su	29	4th SUNDAY AFTER EASTER.....	4 55	6 59	10 10	8 32
M	30	London University founded, 1827....	54	7 00	11 05	9 43

The "Amberg Patent Cabinet Letter File," is far superior to other systems.
Alfred Benn, General Agent, 298 St. James Street, Montreal.

James L. Wiseman,

WOOD ENGRAVER,

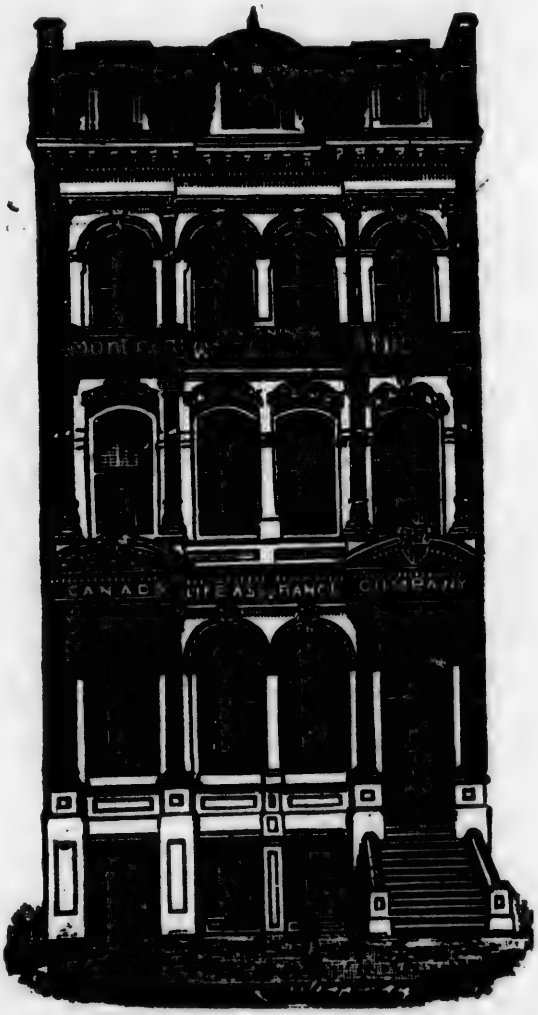

PHOTO. ENGRAVER & DESIGNER,

186 ST. JAMES STREET,

MONTREAL.

Fifth Month.

MAY—31 Days.

Begins on Tuesday.

MOON'S CHANGES.

PHASES.	D.	*Halifax.* h. m.	*Quebec.* h. m.	*Montreal.* h. m.	*Toronto.* h. m.	*London.* h. m.
Last Quar...	2	4 57p.m.	4 27p.m.	4 19p.m.	3 57p.m.	3 49p.m.
New Moon..	10	6 33p.m.	6 03p.m.	5 55p.m.	5 33p.m.	5 25p.m.
First Quar..	18	4 15p.m.	3 45p.m.	3 37p.m.	3 15p.m.	3 07p.m.
Full Moon..	25	5 50a.m.	6 20a.m.	6 12a.m.	5 50a.m.	5 42a.m.

DAY. W.	DAY. M.	ANNIVERSARIES, EVENTS, &c.	MONTREAL. SUN rises.	SUN sets.	MOON. rises.	MOON. sets.
			h. m.	h. m.	h. m.	h. m.
Tu	1	St. Philip and St. James	4 53	7 01	Eve	10 56
W	2	Battle Cut Knife Creek, 1885	51	3	Morn	Eve
Th	3	Jamaica discovered, 1495	50	4	0 30	1 23
F	4	Siege of Quebec raised 1776	49	5	1 01	2 32
S	5	Napoleon Bonaparte died, 1821	47	6	1 32	3 34
Su	6	ROGATION SUNDAY	4 45	7 07	2 04	4 27
M	7	Lord Brougham died, 1868	43	9	2 43	5 12
Tu	8	John Stuart Mill died, 1873	42	10	3 17	6 00
W	9	*Moon in Apogee*	41	11	3 49	6 30
Th	10	*Ascension Day*	4[illegible]	12	4 11	7 00
F	11	Battle of Batoche, 1885	39	13	4 43	7 23
S	12	Baron Liebig born, 1803	38	14	5 15	7 57
Su	13	SUNDAY AFTER ASCENSION	4 37	7 15	5 49	8 27
M	14	Vaccination introduced, 1796	35	17	6 26	9 00
Tu	15	Daniel O'Connell died, 1847	34	18	7 10	9 35
W	16	Battle of Albuera, 1811	33	19	8 07	9 54
Th	17	Prince Talleyrand died, 1838	32	20	9 10	10 52
F	18	Montreal founded, 1642	31	21	10 10	11 45
S	19	Columbus died, 1506	30	22	11 15	Morn
Su	20	WHITSUNDAY, (PENTECOST)	4 29	7 23	Eve	0 50
M	21	Riot at Montreal, 1832	28	24	1 29	1 50
Tu	22	Meeting at the Nore, 1797	27	25	2 37	2 45
W	23	2nd Fenian Invasion, 1870	26	26	3 43	3 40
Th	24	Queen's Birthday (Moon in Perigee)	26	28	4 46	4 32
F	25	Princess Helena born, 1846	25	29	5 47	5 26
S	26	*St. Augustine*	24	30	6 47	6 42
Su	27	TRINITY SUNDAY	4 23	7 31	7 46	7 53
M	28	Capture of Canton, 1841	22	32	8 43	8 46
Tu	29	Restoration of Charles II, 1660	21	33	9 38	9 30
W	30	Voltaire died, 1778	21	33	10 31	10 03
Th	31	Corpus Christi	4 20	7 34	11 20	11 02

"Lives there a man" who ever had anything hurt by fire or dampness in a Goldie & McCulloch SAFE.

WEBSTER'S
Unabridged Dictionary.

A DICTIONARY,
118,000 Words, 3000 Engravings, a
GAZETTEER OF THE WORLD,
of 25,000 Titles, and a
BIOGRAPHICAL DICTIONARY,
of nearly 10,000 Noted Persons,
ALL IN ONE BOOK.

Invaluable in every School and at every Fireside.

Contains 3000 more Words and nearly 2000 more Illustrations than any other American Dictionary.

Should be in every school in the Dominion.—*Canada Educational Monthly, Toronto.*
Best Dictionary of the language.—*London Times.*

G. & C. MERRIAM & CO., Publishers,
Springfield, Mass., U. S. A.

SHARPE'S
City Express and Baggage Transfer.

(Established 1860.)

Pianos, Furniture, Baggage and Parcels
Removed to and from any part of the City, Depots and Steamboats.

Parties arriving at or leaving the city, will find this the cheapest and most convenient way of having their baggage transferred.
It is also the most economical and most expeditious mode of having parcels of goods delivered from shops.

SHARPE & CURTIN, Proprietors,
306 & 308 St. James Street,
MONTREAL.

TELEPHONE No. 1865.

Sixth Month. **JUNE—3 Days.** Begins on Friday.

MOON'S CHANGES.

PHASES.	D.	*Halifax* h. m.	*Quebec.* h. m.	*Montreal.* h. m.	*Toronto.* h. m.	*London.* h. m.
Last Quar..	1	6 02a.m	5 33a.m.	5 25a.m.	5 03a.m.	4 55a.m.
New Moon..	9	9 44a.m.	9 14a.m.	9 06a.m.	8 44a.m.	8 36a.m.
First Quar..	16	11 59p.m.	11 29p.m.	11 21p.m.	10 59p.m.	10 51p.m.
Full Moon..	23	2 17p.m.	1 47p.m.	1 39p.m.	1 17p.m.	1 09p.m.
Last Quar..	30	9 02p.m.	8 32p.m.	8 24p.m.	8 02p.m.	8 54p.m.

DAY. W.	DAY. M.	ANNIVERSARIES, EVENTS, &c.	MONTREAL. SUN rises. h. m.	SUN sets. h. m.	MOON rises. h. m.	MOON sets. h. m.
F	1	Prince Imper'l of France killed, 1879	4 20	7 35	Morn	Eve
S	2	Battle of Ridgeway, 1866.....	20	36	0 06	1 37
Su	3	1st SUNDAY AFTER TRINITY.....	4 19	7 37	0 48	2 32
M	4	Battle of Magenta, 1859.....	18	38	1 26	3 30
Tu	5	*Moon in Apogee*	18	39	2 03	4 35
W	6	Gavazzi riots at Quebec, 1853	17	40	2 38	5 46
Th	7	Reform Bill passed, 1832	17	41	3 10	6 20
F	8	Nova Scotia settled, 1622	17	41	4 00	7 00
S	9	Gavazzi Riots at Montreal, 1853 ..	17	42	4 32	7 56
Su	10	2nd SUNDAY AFTER TRINITY.....	4 16	7 42	5 06	8 19
M	11	*St Barnabas*	16	42	5 43	8 51
Tu	12	Wm. Collins, poet, died 1759.....	16	43	6 24	9 26
W	13	Lord Hastings beheaded, 1483	16	44	7 13	10 04
Th	14	*St. Basil* the great..	16	44	8 10	10 46
F	15	Magna Charta signed, 1215.....	16	44	9 13	11 33
S	16	Battle of Quatre Bras, 1815	16	44	10 18	Morn
Su	17	3rd SUNDAY AFTER TRINITY	4 16	7 45	11 25	0 25
M	18	Battle of Waterloo, 1815	16	46	Eve	1 22
Tu	19	Emperor Maximilian, shot 1868. ...	16	46	1 40	2 21
W	20	Accession of Queen Victoria, 1837...	16	46	2 46	3 23
Th	21	Proclamation of Queen Victoria....	17	46	3 49	4 29
F	22	Battle of Vittoria, 1813	17	47	4 57	5 36
S	23	Telegraph betw'n Eng'd and India '70	17	47	5 57	6 46
Su	24	4th SUNDAY AFTER TRINITY.....	4 17	7 47	6 56	7 59
M	25	Battle of Bannockburn, 1314	18	47	7 53	9 13
Tu	26	George IV, died 1830.....	19	47	8 48	10 28
W	27	Cawnpore massacre, 1857	19	47	9 41	11 39
Th	28	Queen Victoria crowned, 1838 ...	19	47	10 30	Eve
F	29	*St Peter and St Paul*.....	20	47	11 16	1 40
S	30	Rome occupied by the French 1849..	4 20	7 47	11 58	2 01

Get a Goldie & McCulloch safe, and an "Amberg Patent Cabinet Letter File" from Alfred Benn, 298 St. James street.

EAGLE FOUNDRY.

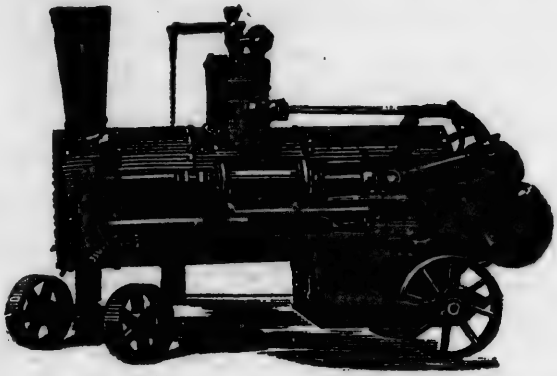

GEORGE BRUSH,

—14 to 34—

King and Queen Streets, Montreal.

Maker of

STEAM ENGINES,

Steam Boilers, Hoisting Engines, Steam Pumps, Circular Saw Mills, Bark Mills, Water Wheels, Mill Gearing, Hangers and Pulleys, Hand and Power Hoists for Warehouses, &c., &c.

ALSO, SOLE MANUFACTURER OF

BLAKE'S "CHALLENGE" STONE BREAKER,

AND

Brush's Hydraulic Safety Elevators.

Seventh Month.

JULY—31 Days.

Begins on Sunday

MOON'S CHANGES.

PHASES.	D.	*Halifax.* h. m.	*Quebec.* h. m.	*Montreal.* h. m.	*Toronto.* h. m.	*London.* h. m.
New Moon..	8	11 26a.m.	10 56a.m.	10 48a.m.	10 26a.m.	10 18a.m.
First Quar .	16	5 22a.m.	4 52a.m.	4 44a.m.	4 22a.m.	4 14a.m.
Full Moon..	22	10 56p.m.	10 25p.m.	10 17p.m.	9 55p.m.	9 47p.m.
Last Quar...	30	1 49p.m.	1 19p.m.	1 11p.m.	0 49p.m.	0 41p.m.

DAY. W.	DAY. M.	ANNIVERSARIES, EVENTS, &c.	MONTREAL SUN rises. h. m.	SUN sets. h. m.	MOON sets. h. m.	MOON rises. h. m.
Su	1	5th SUNDAY AFTER TRINITY	4 21	7 47	Morn	Eve
M	2	General Garfield shot, 1881	21	47	0 36	3 08
Tu	3	*Moon in Apogee*	21	47	1 13	3 34
W	4	Declaration of Independence, U.S.	21	47	1 43	4 16
Th	5	Battle of Stoney Creek 1813	22	46	2 15	5 05
F	6	Battle of Chippewa, 1814	23	46	2 46	5 24
S	7	John Huss burnt 1415	24	46	3 18	6 02
Su	8	6th SUNDAY AFTER TRINITY	4 25	7 45	3 52	7 01
M	9	Cholera in Montreal 1834	26	44	4 39	8 00
Tu	10	Columbus born 1447	27	43	5 20	8 52
W	11	Jack Cade killed, 1450	28	42	6 09	10 49
Th	12	Crimea evacuated by English 1856	28	42	7 07	11 48
F	13	Napoleon I surrended 1815	29	42	8 13	Morn
S	14	Bastille destroyed 1789	30	42	9 22	1 50
Su	15	7th SUNDAY AFTER TRINITY	4 31	7 41	10 32	2 56
M	16	(15th) *St. Swithin*	32	41	11 42	4 03
Tu	17	War between France & Prussia 1870	33	40	Eve	5 13
W	18	Lady Franklin died, 1875	34	39	1 58	6 26
Th	19	*Moon in Perigee*	35	37	3 02	7 00
F	20	Revolution in Spain, 1856	36	35	4 03	7 25
S	21	Battle of Bull's Run, 1861	37	36	5 03	8 06
Su	22	8th SUNDAY AFTER TRINITY	4 39	7 35	6 01	8 52
M	23	Upper & Lower Canada united 1840	40	33	6 57	9 30
Tu	24	(23) General Grant died 1885	41	32	7 51	10 08
W	25	Princess Louise of Prussia, b. 1860	42	31	8 42	11 05
Th	26	*St. James the Apostle*	42	30	9 28	Eve
F	27	*St. Joseph of Arimathea*	43	30	10 11	1 11
S	28	Sir Moses Montefiore died 1885	44	29	10 49	1 43
Su	29	9th SUNDAY AFTER TRINITY	4 45	7 28	11 24	2 1
M	30	First English Newspaper, 1588	47	27	11 57	3 41
T	31	*Moon in Apogee*	4 48	7 26	Morn	4 39

No burglar ever secured contents of the celebrated Goldie & McCulloch B. P. safe. Alfred Benn, Representative, 298 St. James st.

USE ONLY THE

IZDAHL

BRAND OF

PURE NORWEGIAN

COD LIVER OIL.

—THE—

GREAT STANDARD REMEDY

FOR ALL

Weaknesses and Diseases of the Lungs, Impaired Nutrition, etc.

The Oil is PURE, FRESH, NEARLY TASTELESS, and therefore most suitable for delicate digestions.

None genuine without the the name IZDAHL stamped on each capsule.

WHOLESALE BY

LYMAN, SONS & CO.

MONTREAL.

Eighth Month. **AUGUST—31 Days.** Begins on Wednesday.

MOON'S CHANGES.

PHASES	D.	*Halifax.* h. m.	*Quebec.* h. m.	*Montreal.* h. m.	*Toronto.* h. m.	*London.* h. m.
New Moon..	7	1 31a.m.	11 01a.m.	10 53a.m.	10 31a.m.	10 23a.m.
First Quar..	14	9 54a.m.	9 24a.m	9 18a.m.	8 54a.m.	8 46a.m.
Full Moon..	21	9 30a.m.	9 00a.m.	8 52a.m.	8 30a.m.	8 22a.m.
Last Quar...	29	7 28a.m.	6 58a.m.	6 50a.m.	6 28a.m.	6 20a.m.

DAY. W.	DAY. M.	ANNIVERSARIES, EVENTS, &c.	MONTREAL. SUN rises.	SUN sets.	MOON sets.	MOON rises.
			h. m.	h. m.	h. m.	h. m.
W	1	Postal Union Treaty, 1878.....	4 49	7 24	Morn	Eve
Th	2	British Columbia Colonized 1858....	49	22	0 57	4 50
F	3	Columbus sailed on 1st voyage 1492.	51	21	1 28	5 25
S	4	Canning died 1827	52	20	2 01	6 00
Su	5	10th SUNDAY AFTER TRINITY	4 53	7 19	2 47	6 32
M	6	Duke of Edinburgh born 1844	54	18	3 36	7 00
Tu	7	Riots at Quebec, 1872.....	55	17	4 30	7 30
W	8	Madame Vestris, died 1856	56	15	5 15	8 22
Th	9	Capt. Marryatt, died 1848.....	56	14	6 08	9 19
F	10	General Sir C. Napier, born 1782 ...	58	12	7 06	10 10
S	11	Battle of Lake Champlain 1814	59	10	8 12	11 20
Su	12	11th SUNDAY AFTER TRINITY	5 01	7 8	9 21	Morn
M	13	*Old Lammas Day*	3	6	10 31	0 26
Tu	14	*Moon in Perigee*.....	5	4	11 41	1 33
W	15	Sir Walter Scott, born 1771.	5	3	Eve	2 43
Th	16	Gas light first introduced 1807	7	1	1 57	3 56
F	17	Frederick the Great, died 1786	8	7 00	3 01	5 10
S	18	Sir Francis Hincks died 1885	9	6 59	4 02	6 25
Su	19	12th SUNDAY AFTER TRINITY	5 10	6 57	5 02	7 36
M	20	Siege of Paris commenced 1870.....	11	55	6 00	8 42
Tu	21	Dr. Adam Clarke, died 1832.	12	53	6 56	9 43
W	22	Treaty of Peace, China 1842.....	14	52	7 10	10 38
Th	23	Wallace, Scottish Hero, died 1305..	16	49	8 00	11 26
F	24	*St. Bartholomew*	17	47	8 47	Eve.
S	25	James Watt, died 1819.....	18	45	9 30	0 53
Su	26	13th SUNDAY AFTER TRINITY.....	5 19	6 44	10 08	1 16
M	27	Algiers bombarded 1816.....	20	42	10 43	1 46
Tu	28	*Moon in Apogee*.....	22	40	11 26	2 16
W	29	Great Famine in India, 1877.....	23	38	11 56	2 45
Th	30	Dr. Paley, born 1743	24	36	Morn	3 15
F	31	John Bunyan died 1688.....	5 25	6 35	0 46	3 47

The "Amberg Patent Cabinet Letter File," saves precious time. Alfred Benn, general agent.

THE

RAILWAY & **ABC** STEAMBOAT

TRAVELLERS' GUIDE

Is always on time; has the latest Time Table corrections from official sources; is the most popular Guide published in Canada, and has a larger subscription list and sale than any other Guide published in the Dominion. No Traveller should be without it. Single Copies only Ten Cents. Subscription ouly One Dollar a year.

PUBLISHED MONTHLY BY

J. THEO. ROBINSON,

52 St. Francois Xavier St.,

MONTREAL.

Ninth Month.

SEPTEMBER—30 Days.

Begins on Saturday

MOON'S CHANGES.

PHASES.	D.	*Halifax.* h. m.	*Quebec.* h. m.	*Montreal.* h. m.	*Toronto.* h. m.	*London.* h. m.
New Moon..	5	10 06p.m.	9 36p.m.	9 28p.m.	9 06p.m.	8 58p.m.
First Quar..	12	3 09p.m.	2 39p.m.	2 31p.m.	2 09p.m.	2 01p.m.
Full Moon..	19	10 34p.m.	10 04p.m.	9 56p.m.	9 34p.m.	9 26p.m.
Last Quar..	28	1 40a.m.	1 10a.m.	1 02a.m.	0 40a.m.	0 32a.m.

DAY. W.	DAY. M.	ANNIVERSARIES, EVENTS, &c.	MONTREAL. SUN. rises.	SUN. sets.	MOON rises.	MOON sets.
			h. m.	h. m.	h. m.	h. m.
S	1	H. M. S. Vanguard sunk 1875....	5 26	6 35	Morn	Eve
Su	2	14th SUNDAY AFTER TRINITY.....	5 27	6 33	3 20	4 21
M	3	Oliver Cromwell died 1658.....	5 28	6 31	3 56	5 00
Tu	4	French Republic proclaimed, 1870..	29	30	4 35	5 50
W	5	Lord Metcalfe died 1846	31	27	5 00	6 20
Th	6	Loss of H. M. Ship "Captain" 1870	33	24	5 40	7 17
F	7	Dr. Johnson born 1709.....	34	22	6 33	8 17
S	8	*Moon in Perigee*.....	35	20	7 20	9 19
Su	9	15th SUNDAY AFTER TRINITY.....	5 36	6 18	8 24	10 25
M	10	Mungo Park born 1771.....	37	6 17	9 30	11 32
Tu	11	Battle of Delhi, 1858	38	15	10 09	Morn
W	12	Prince Louis of Hesse born, 1837...	39	13	11 18	0 42
Th	13	Quebec taken by the English, 1759	40	11	Eve	1 56
F	14	(14) Duke of Wellington died 1852..	41	9	1 35	3 09
S	15	Brunel, Civil Engineer died, 1859...	42	8	2 39	4 21
Su	16	16th SUNDAY AFTER TRINITY.....	5 43	6 6	3 42	5 31
M	17	Montgomery before St. Johns 1775..	45	4	4 43	6 36
Tu	18	Battle of Alma, 1854	46	1	5 43	7 34
W	19	Lord Brougham born 1779	48	5 59	6 13	8 39
Th	20	Siege of Paris began, 1870	49	57	6 43	9 15
F	21	*St. Matthew*.....	50	55	7 12	9 55
S	22	Geo. III. crowned 1761	52	54	7 42	10 30
Su	23	17th SUNDAY AFTER TRINITY	5 53	5 52	8 17	11 02
M	24	*Moon in Apogee*.....	54	5 50	8 55	11 32
Tu	25	Lucknow relieved, 1857.....	55	49	9 36	Eve
W	26	Balaklava taken 1854	57	46	10 21	0 30
Th	27	Strasbourg capitulated 1870	58	44	11 11	1 00
F	28	Sir Thomas Biddulph died, 1878 ...	59	43	Morn	1 33
S	29	St. Michael (*Michaelmas Day.*).....	6 00	40	0 05	2 08
Su	30	18th SUNDAY AFTER TRINITY	6 02	5 38	1 01	2 47

The 2 GOLD MEDALS safe is to be had from Alf. Benn, 298 St. James street. It is the Goldie & McCulloch make.

ROBERT MILLER, SON & CO.

MANUFACTURING STATIONERS,

—AND—

WHOLESALE DEALERS IN SCHOOL AND MISCELLANEOUS BOOKS,

Papers, Stationery, and

PAPER HANGINGS.

STEPHENS' & CARTERS' INKS.

ESTERBROOK, MITCHELL, GILLOTT'S,

STEEL PENS.

PRINTING AND WRAPPING PAPERS,

PAPER BAGS,

TWINES AND SLATES.

Christmas and New Year Cards,

AN IMMENSE VARIETY FOR THE COMING SEASON.

GAGE & CO'S SCHOOL AND COLLEGE TEXT-BOOKS.

1872 Notre Dame Street, MONTREAL.

Tenth Month.

OCTOBER—31 Days.

Begins on Monday.

MOON'S CHANGES.

PHASES.	D.	*Halifax.* h. m.	*Quebec.* h. m.	*Montreal.* h. m.	*Toronto.* h. m.	*London.* h. m.
New Moon..	5	7 44a.m.	7 14a.m.	7 06a.m.	6 44a.m.	6 36a.m.
First Quar..	11	10 39p.m.	10 00p.m.	10 01p.m.	9 39p.m.	9 31p.m.
Full Moon..	19	2 18p.m.	1 48p.m.	1 40p.m.	1 18p.m.	1 10p.m.
Last Quar...	27	7 05p.m.	6 35p.m.	6 27p.m.	6 05p.m.	5 57p.m.

DAY. W.	DAY. M.	ANNIVERSARIES, EVENTS, &c.	MONTREAL. SUN rises. h. m.	SUN sets. h.m.	MOON sets. h. m.	MOON rises. h.m.
M	1	Peace of Amiens 1801	6 3	5 35	Morn	Eve
Tu	2	St. Patrick's Hall, Montreal burnt'72	5	33	2 33	3 57
W	3	A. E. Chalon, R.A. died, 1860	6	32	3 37	4 48
Th	4	First English Bible printed 1535	7	30	4 43	5 25
F	5	Battle of the Thames (Ont) 1813	8	28	5 45	6 00
S	6	*Moon in Perigee*	10	26	6 54	7 01
Su	7	19th SUNDAY AFTER TRINITY	6 12	24	8 04	8 05
M	8	Great fire in Chicago 1871	13	22	9 14	9 11
Tu	9	Rome declared part of Italy, 1870	14	20	10 21	10 20
W	10	Father Mathew born, 1790	15	19	11 25	11 32
Th	11	*Old Michaelmas Day*	17	16	Eve	Morn
F	12	Columbus discovered America 1492	18	15	1 29	0 45
S	13	General Brock killed 1812	19	13	2 29	1 58
Su	14	20th SUNDAY AFTER TRINITY	6 20	5 12	3 27	3 09
M	15	1st Par. of U. Can. closed 1792.	22	10	4 03	4 16
Tu	16	Lord Palmerston died 1865	23	8	4 47	5 16
W	17	Sir Philip Sidney died, 1586	24	6	5 27	6 11
Th	18	*St. Luke, Evangelist*	26	4	6 02	6 57
F	19	Dean Swift died, 1745	27	3	6 33	7 37
S	20	Sir Christopher Wren born 1632	29	1	7 00	8 12
Su	21	21st SUNDAY AFTER TRINITY	6 30	5 00	7 45	8 44
M	22	*Moon in Apogee*	31	4 57	8 27	9 14
Tu	23	Earl of Derby died, 1869	33	55	8 55	9 43
W	24	Chaucer died, 1400	34	54	9 25	10 12
Th	25	*St. Crispin*	35	53	0 56	10 42
F	26	Battle of Chateauguay, 1812	37	51	10 40	11 15
S	27	G. T. R. opened to Toronto 1856	38	50	11 38	11 50
Su	28	22nd SUNDAY AFTER TRINITY	6 40	4 48	orn	Eve
M	29	Battle of Fort Erie, 1812	41	46	0 39	1 12
Tu	30	Tower of London burned, 1841	43	45	1 39	1 59
W	31	*All Hallow Eve*	6 45	4 43	2 29	2 5

"What a difference there is between the Goldie & McCulloch safe and the other makes"—Great. 298 St. James street.

DAWES & CO.

ESTABLISHED 1820.

India Pale Ale and XX Mild Ale
No. 1 Strong Ale & Extra Stout Porter.

BREWERY, LACHINE, P.Q.

OFFICE 521 ST. JAMES STREET, MONTREAL.

JOHN B. OWENS.

Sign and House Painter.

GRAINING, GILDING,

Whitewashing, Tinting, Paper Hanging,

&c., &c., &c,

ALL KINDS OF SIGNS MADE TO ORDER.

114 BLEURY STREET,

MONTREAL.

Eleventh Month.

NOVEMBER—30 Days.

Begins on Thursday

MOON'S CHANGES.

PHASES.	D.	*Halifax.* h. m.	*Quebec.* h. m.	*Montreal.* h. m.	*Toronto.* h. m.	*London.* h. m.
New Moon..	3	5 12p.m.	4 42p.m.	4 34p.m.	4 12p.m.	4 04p.m.
First Quar..	26	9 25a.m.	8 55a.m.	8 47a.m.	8 25a.m.	8 17a.m.
Full Moon	18	8 25a.m.	7 55a.m.	7 47a.m.	7 25a.m.	7 17a.m.
Last Quar..	10	10 30a.m.	10 00a.m.	9 52a.m.	9 30a.m.	9 22a.m.

DAY. W.	DAY. M.	ANNIVERSARIES, EVENTS, &c.	MONTREAL. SUN rises h. m.	SUN sets. h. m.	MOON rises. h. m.	MOON sets. h. m
Th	1	*All Saints*	6 46	4 42	Morn	Eve.
F	2	Insurrection in Lower Canada 1838.	47	41	4 37	3 50
S	3	Mendelssohn died, 1847	48	40	5 40	4 30
Su	4	23rd SUNDAY AFTER TRINITY	6 49	4 39	6 48	5 39
M	5	*Moon in Perigee* (4th)	50	38	7 58	6 51
Tu	6	*St. Leonard*	52	36	9 06	8 04
W	7	Battle of Mooltan 1848	54	34	10 11	9 17
Th	8	First street lamps in Montreal 1815.	55	32	11 14	10 28
F	9	Birth of Prince of Wales 1841	57	31	Eve	11 35
S	10	Martin Luther born 1483	58	30	1 16	Morn
Su	11	24th SUNDAY AFTER TRINITY	6 59	4 29	2 16	0 35
M	12	Charles Kemble died 1854	7 00	28	3 14	1 30
Tu	13	Montgomery entered Montreal, 1775	2	27	4 11	2 15
W	14	Dr. Abercrombie died 1844	4	26	5 03	2 54
Th	15	Herschel, astronomer, born 1738	5	25	5 51	3 29
F	16	Rubens born, 1577	6	24	6 35	4 00
S	17	Ascension of Queen Elizabeth 1558.	8	22	7 15	4 29
Su	18	25th SUNDAY AFTER TRINITY	7 09	4 21	7 52	4 57
M	19	*Moon in Apogee* (18th)	11	21	8 24	5 26
Tu	20	Berlin decree, 1806	12	20	8 55	5 57
W	21	Princess Royal born 1840	13	19	9 25	6 30
Th	22	*St. Cecelia*	14	18	9 55	7 05
F	23	*St. Clement*	16	18	10 26	7 44
S	24	John Knox died, 1572	17	17	11 00	8 27
Su	25	26th SUNDAY AFTER TRINITY. *St. Cath*	7 19	4 16	11 39	9 15
M	26	Capitulation of Kars 1855	21	15	Morn	10 07
Tu	27	Christ Church Montreal opened 1860	22	14	0 35	11 02
W	28	Washington Irving died 1859	23	13	1 49	11 59
Th	29	Prince Rupert died, 1682	25	13	2 45	Eve
F	30	*St. Andrew*	7 26	4 12	3 57	2 02

The "Amberg Cabinet Letter File" is a treasure in any office. Ask your Stationer or Alfred Benn, General Agent, for one.

FONTHILL NURSERIES

OF CANADA.

465 ACRES.

The Largest in the Dominion.

Situated at FONTHILL, WELLAND CO., Ont.

For Catalogue, Price List and terms to Agents, Address

STONE & WELLINGTON,

J. W. BEALL,
Manager,,

MONTREAL, P.Q.

242 St. James Street.

R. C. Jamieson. A. T. Higginson

R. C. JAMIESON & CO.

MANUFACTURERS OF

VARNISHES & JAPANS,

IMPORTERS OF

Oils, Paints, Colors, Spirits of Turpentine, Shellacs, Gold Leaf, Bronzes, &c.

12 & 13 HAMILTON CHAMBERS, 17 ST. JOHN STREET,

Factory, 23 to 29 St. Thomas Street,

MONTREAL.

Twelfth Month.

DECEMBER—31 Days.

Begins on Saturday.

MOON'S CHANGES.

PHASES.	D.	*Halifax.*	*Quebec.*	*Montreal.*	*Toronto.*	*London.*
		h. m.	h. m.	h. m.	h. m.	h. m.
New Moon..	3	3 15a.m.	3 45a.m.	2 37a.m.	2 15a.m.	2 07a.m.
First Quar..	9	11 55p.m.	11 25p.m.	11 17p.m.	10 55p.m.	10 47p.m.
Full Moon..	18	3 50a.m.	3 20a.m.	3 12a.m.	2 50a.m.	2 42a.m.
Last Quar..	25	11 09p.m.	10 39p.m.	10 31p.m.	10 09p.m.	10 01p.m.

DAY. W.	DAY. M.	ANNIVERSARIES, EVENTS, &c.	MONTREAL. SUN. rises.	SUN. sets.	MOON sets.	MOON rises.
			h. m.	h. m.	h. m.	h. m.
S	1	Princess of Wales born 1844...	7 26	4 12	Morn	Eve
Su	2	1st SUNDAY IN ADVENT..	7 27	4 12	6 41	4 07
M	3	*Moon in Perigee* (2nd).....	28	12	7 51	4 57
Tu	4	Cardinal Richelieu died, 1642.....	29	12	9 01	6 10
W	5	Battle of Austerlitz 1805.	30	12	10 09	7 24
Th	6	Canadian Rebellion 1837.....	32	12	11 13	8 37
F	7	Marshal Ney shot, 1815..... ..	33	11	Eve	9 47
S	8	*Conception of B. V. Mary*	34	11	1 16	10 48
Su	9	2nd SUNDAY IN ADVENT.....	7 35	4 11	2 17	11 41
M	10	Gold discovered in Australia 1851..	36	11	3 17	Morn
Tu	11	Pilgrim Fathers in America, 1620..	37	11	4 15	0 26
W	12	Victoria Bridge opened 1859.....	38	11	5 12	1 02
Th	13	Princess Alice died 1878.....	39	11	6 05	1 37
F	14	Prince Consort died, 1861.....	39	11	6 53	2 08
S	15	*Moon in Apogee*.....	40	11	7 38	2 37
Su	16	3rd SUNDAY IN ADVENT.....	7 41	4 11	8 19	3 05
M	17	Sir Humphrey Davy born 1779.. ...	42	12	8 56	3 34
Tu	18	(18) Abolition of Slavery in U.S. 1867	42	12	9 29	4 04
W	19	Great flood in Paris, 1872	43	13	10 00	4 37
Th	20	Napoleon III. elected President 1848	44	13	10 30	5 12
F	21	*St Thomas*.....	44	14	11 00	5 55
S	22	Schiller died 1805.....	45	15	11 30	6 44
Su	23	4th SUNDAY IN ADVENT	7 45	4 15	Morn	7 32
M	24	Thackery died 1864.....	46	16	0 35	8 24
Tu	25	CHRISTMAS DAY.....	46	16	1 15	9 19
W	26	*St. Stephen*.....	46	17	2 00	10 17
Th	27	*St John the Evangelist*.....	46	18	2 56	11 17
F	28	*Holy Innocents*.....	46	19	3 58	Eve
S	29	W. E. Gladstone born 1809....	46	19	4 05	1 23
Su	30	1st SUNDAY AFTER CHRISTMAS.....	7 46	4 20	5 15	2 29
M	31	*Moon in Perigee*.....	7 47	4 21	6 25	3 407

Great bargains in 2nd hand Safes to be had from Alfred Benn, 298 St. James street.

POST OFFICE DEPARTMENT.

OTTAWA.

Postmaster-General..... HON. W. MCLELAN.
Deputy Postmaster-General.... ....WM. HENRY GRIFFIN.
Secretary .....LT.-COL. WILLIAM WHITE.
Accountant ....H. A. WICKSTEED.
Superintendent M. Order Branch.. } J. CUNNINGHAM STEWART.
Do. Savings Bank..... }
Cashier..... .....J. ASHWORTH.

MONTREAL.

MAJOR G. LAMOTHE.....Postmaster.
M. EMERY.....Assistant-Postmaster.

CLERKS—First Class: H. A. Bourret, H. Huddell, J. McKeown, Superintendent Despatch Branch; V. Baillargeon, J. L. Palmer, T. F. Larseneur, J. Senez. Second Class: F. Pridham, E. Mayer, J. C. Sims, O. Clement, A. Loftus, A. de Rostaing, T. Desnoyers, H. Goyette, J. B. Daoust, G. Lefebvre, R. Duncan, A. Larose, W. Hayden, H. F. Gaudry, G. Beaudoin, I. Chase, W. U. Rondeau. Third Class: R. J. Arless, A. E. Auger, J. Filiautrault, A. A. Doray, J. E. Renaud, L. Lefebvre, E. Chagnon, C. A. Leduc, J. Thompson, G. Coutlée, A. Lord, C. Lefebvre, B. Conlon, J. Thimens, R. T. Daniel, E. H. Ouelette, H. E. Forbes, W. J. McElroy, Thos. Lapointe, A. O. Larin, J. P. Whelan, D. Tansey, P. O'Neil, E. Jolicour, L. D. E. Meyer, C. Lariviére, J. E. Guillemette, D. O'Donaghue, O. Lorange, F. Plouffe, H. Chandler, E. A. Lamoureux, A. D. McIntosh, A. E. Lamoureux, T. A. Giroux, A. Sauriol, W. Barbe, U. Clermont, C. J. A. Leclaire, A. B. Coté, A. L. Grondin, C. Florence, T. Brophy, E. Brazeau, G. A. Carpenter, R. T. H. Ermatinger, T. Lamanque, W. J. Crowe, A. Morin, J. E. Damour, G. Coffey, J. J. Durack. Probationery Clerks: J. B. A. Lalonde, J. Cunningham, T. J. Crowe, A. Masse, L. D. A. Côteret, George Clark.

Stamper, J. Collins. Bag Tenders—James Maher, J. Manning, L. Quinlan, E. Barcelo, T. Cunningham, R. Lanning, P. Jones, and J. McLaughlan.

Messenger, J. Bennet. Engineer in charge of heating apparatus, J. Watson. Fireman and night watchman, A. Trudel, Joiner, L. Renois.

CARRIERS BRANCH.

Thos. Harding.....Superintendent.

E. C. Dowd.....Asst. Superintendent.

Letter Carriers: P. Lapointe, A. Dufresne, J. B. Lapointe, A. Dufresne, J. B. Plante, J. Callary, J. Kelly, P. Callory, L. Dube, J. Thibodeau, W. Rozon, P. Clark, G. Plante, P. Legace, J. Bathurst, A. J. Bissonnette, H. Cousineau, G. Lefebvre, C. A. E. Teroux, Joseph Giroux, F. O. Baulnes, N. Cusson, J. B. Moreau, P. J. F. McShane, P. Jacques, J. Lussier, T. Callaghan, J. A. Beaudreau, J. Grant, A. Carriere, J. Power, J. Fenoughty, J. Meehan, J. McAfee, L. E. Carle, J. Taylor, W. F. Mitchell, J. Bourgeois, A. E. Dumesnel, J. Paiement, J. Valeur, A. Mathieu, J. King, — Collard, A. Duboulay, J. B. Sauriol, T. Latimer, J. L. Bisson, M. O'Mahoney, A. Lortie, A. Belair, T. J. Kelley, T. Moore, D. R. Perrault, F. Pepin, J. Ledoux, Edward McKenna, Jos. St. Jean, L. G. St. Jean, M. Miggins, J. J. Collins, A. Poitevin, Wm. Harney, J. P. McRobie, Jos. Lemieux, A. Achin, jr., F. Chabot, P. Campbell, M. Villeneuve, T. Boismenu, Jos. Valiquette, A. Gauthier, A. L. St. Onge, T. E. Moore, and A. Cadotte.

Letter Carriers at Point St. Charles: S. Gorman, J. Nugent and T. Latimer. At Hochelaga: M. Lepine and J. Pepin. At St. Jean Baptiste Ward: T. Boismenu and J. Valiquette.

P. O. Inspector's Office.—Montreal Division: E. F. King, Inspector; David Nelligan, Assistant Inspector.

CITY POSTAL DELIVERY.

The following are the arrangements in connection with Free Postal Delivery in the City of Montreal:

Letters and papers should be addressed to Street and Number at which to be delivered.

Notice of Change of Residence should be promptly notified to the Postmaster in writing, and renewed at the expiration of three months, they being acted upon only during that length of time.

There are five deliveries made daily in the central divisions of the city, at 8 a.m., 10 a.m., 11.30 a.m., 2 p.m. and 3.30 p.m. Four daily deliveries in the other divisions, at 9 a.m., noon, 2 p.m. and 3.30 p.m.

Hochelaga, Point St. Charles, and St. Jean Baptiste—Two deliveries daily, 9 a.m. and 1 p.m.

Every effort is made to secure the satisfactory working of these arrangements. If, however, irregularities occur, they should be at once reported to the Postmaster.

POSTAGE RATES—LETTERS.

Letters addressed from or to places in Canada and United States, 3 cents per ½ ounce.

City, or drop letters for City delivery, 1 cent per ½ ounce.

For Cote des Neiges, Cote St. Antoine, Cote St. Louis, Cote St. Paul, Hochelaga, St. Jean Baptiste, Mile End, Notre Dame de Grace, Point St. Charles, St. Cunegonde (including Dorchester and Metcalfe Avenues), St. Gabriel de M., St. Henri (Tannery West), St. Lambert and Longueuil, 1 cent. per ½ ounce.

The above rates must in every case be prepaid by postage stamp. When posted wholly unpaid they cannot be forwarded, but will be sent to the Dead Letter Office. Insufficiently paid letters for Canada, on which the first half ounce rate of postage is fully prepaid, are forwarded, charged with double the deficient postage.

Insufficiently paid letters for or from the United States, on which a single rate of postage or more has been paid, are charged with the deficient postage on delivery.

The prepaid postage on letters for the United Kingdom and Newfoundland is 5 cents per ½ ounce. Wholly unpaid letters for or from the United Kingdom and the other Postal Union countries (except the United States), are charged double postage on delivery, and insufficiently prepaid letters double the deficiency.

No letter, &c., can be forwarded registered to any destination unless both the postage and registration fee have been fully prepaid.

Post Cards.

Post Cards issued at one cent each cannot be transmitted to any place beyond Canada or the United States. Post Bands can be obtained at the rate of $1.25 per 100.

Post Cards for correspondence between Canada and the Postal Union Countries, are sold at the Stamp Agencies at 2 cents each.

Re-Directed Letters.

To any place in Canada, the United States and Postal Union Countries.

Re-directed letters to places within the Dominion or United States, will be forwarded without any additional charge if not taken from the office or if handed back at the moment of their delivery, but if taken from the office and subsequently re-posted they must be prepaid at least one rate, in default of which they will be sent to the Dead Letter Office, Ottawa.

Letters *originating* in Canada re-directed to any of the Postal Union Countries, will be forwarded, even if taken out of the Office and subsequently re-posted.

MATTER WHICH CANNOT BE FORWARDED THROUGH THE POST.

Any Explosive Substance, glass, liquids, or other matter likely to entail risk or injury to the ordinary contents of the mail, will be sent to the Dead Letter Office, Ottawa.

Spectacles and eye-glasses, if securely put in cases not likely to allow the contents to escape if broken in course of conveyance, may be sent by Post within the Dominion on prepayment of parcel post rates.

Letters containing Gold or Silver Money, Jewels, or Precious Articles, or anything liable to Customs duties, cannot be forwarded by Post to any of the Postal Union Countries, except to the United States.

REGISTERED LETTERS.

Letters intended to be Registered, when addressed to places in Canada or Newfoundland, must be prepaid by stamp, 2 cents each; to the United States 5 cents each, in addition to the postage rate.

All classes of matter may be Registered to Postal Union Countries, and the sender may entitle himself to an acknowledgment of delivery from the party addressed by the payment of a fee of five cents in addition to the registration fee.

All letters for registration should be posted 15 minutes before the hour of closing ordinary mails, and 30 minutes before closing of English mails.

Registration Stamps only are admitted in prepayment of Registration Fees.

NEWSPAPERS AND PERIODICALS

published regularly at intervals of not more than one calendar month, having a full title, the place, date of publication, and the number of the issue printed at the top of the first page, posted by the publishers in the Post-Office at the place where they are printed, and addressed to regular subscribers or newsdealers, resident in Newfoundland, the United States, or Canada, except at the place of publication, are transmitted free of postage.

TRANSIENT NEWSPAPERS AND PERIODICALS, ADDRESSED TO PLACES IN CANADA, NEWFOUNDLAND AND UNITED STATES.

On all newspapers and periodicals other than those from the office of publication, including all newspapers and periodicals published less frequently than once a month, the postage rate is one cent per 4 ounces, which must be prepaid by postage stamp.

Newspapers and periodicals weighing less than one ounce may be posted singly; if prepaid by postage stamp, one-half cent each.

Newspapers from Offices of publication posted for City Delivery are not delivered by Letter Carrier unless prepaid 1 cent each by stamp.

Newspapers and periodicals published in the United Kingdom, and re-posted by News Agents to regular subscribers, are not liable to any additional postage.

Parcel Post.

Parcels closed at the end and sides, and not exceeding 5 lbs. in weight, may be posted at any Post Office in Canada for conveyance to any Post Office in the Dominion (with the exception noted below), at the following rates.

Not exceeding 4 ounces, 6 cents.
" " 8 do 12 do.
For each additional 4 ounces or fraction thereof, 6 cents.

The size of the parcel must not exceed two feet in length, or one foot in breadth or thickness. The postage must be prepaid by stamp, and the parcel should be marked "by Parcel Post." Parcels may be registered by affixing a 5 cent Registration Stamp thereto, in addition to the postage.

Parcel Post for the United Kingdom.

Parcels securely and substantially packed and closed for the United Kingdom, limited in weight to 3 lbs., and in size, to 2 feet in length by 1 foot in width or depth, will be received at the wickets of the Enquiry Office, under conditions explained there to the senders, for transmission in the weekly mails despatched by the Steamers of the Canadian Lines. Rate, 30c. per lb., or fraction of a pound.

Miscellaneous Postal Matter.

Books and pamphlets, printed circulars, prices current, handbills, book and newspaper manuscript, printers' proofs, maps, and prints, engravings, sheet music, photographs, insurance policies, militia and school returns, seeds, cuttings, bulbs, roots, for Canada, Newfoundland and the United States, may be posted, prepaid by stamp, at 1 cent per 4 ounces, provided they be sent in covers open at the ends or side, and so put up as to admit of the contents being, if necessary, easily withdrawn for examination; if enclosed with written communications, or in sealed envelopes notched at the end or sides, letter rate of postage will be charged.

The following are excluded from the reduced rate: Legal documents, stamps or forms of prepayment, whether obliterated or not, as well as all printed articles constituting the representive sign of monetary value.

Packages of miscellaneous matter are limited in size to 24 inches in length, and 12 inches in width and depth, and to the weight of 4 pounds for Newfoundland and Canada. There is no provision for the transmission of seeds and bulbs between Canada and the United States by mail, except when sent as samples, the limit of weight for each packet is 8 ounces, and the rate, 10 cents.

The limit of weight for book packages addressed to offices in the Dominion is 5 pounds, and Packets of miscellaneous or books cannot be registered unless prepaid at letter or parcel-post rate.

Post Bands with an impressed 1 cent stamp for this purpose, may be obtained at any Stamp Agency, at the rate of four for 5 cents.

The term "printed circulars" is extended to include circulars produced by the electric pen or other mechanical process, easy of recognition by the officers of the Post Office, as well as when printed by the ordinary processes of printing type or lithography.

Pattern and Sample Post.

Canada—Patterns and samples of merchandise, not exceeding 24 ounces in weight, when posted in Canada for places within Canada, must be prepaid by postage stamp at the rate of 1 cent per 4 ounces weight, and put up in such manner as to admit of inspection. Goods sent in execution of an order, however small the quantity may be, or articles sent by one private individual to another, not being actually Trade Patterns or Samples, are not admissible as such.

United States—Patterns and Samples of Merchandise, and packages of seeds and bulbs posted for places in the United States, will continue to be subject to the special rate of 10 cents each, prepaid by postage stamp, and must not exceed 8 ounces in weight.

Useful Hints.

Register all valuable letters, and use sealing wax for letters containing money.

Transmit money by Money Orders.

Make complaints and enquiries in writing.

Preserve and request correspondents to preserve envelopes of mis-sent or delayed letters.

Send to the Post Master envelopes of letters about which you seek information or make complaint.

Business men should be careful to authorize but a limited number of persons to receive their letters, and only those in whom they have full confidence.

Please return promptly to the Postmaster, or at the Enquiry Office, misdelivered letters or other mail matter.

A letter or packet once posted becomes the property of the person to whom addressed, and must be forwarded to its destination. On no application, however urgent, can it be delivered back to the writer. Business men are requested not to ask for the return of letters posted by mistake or otherwise.

Letters addressed to initials or to fictitious names cannot be delivered, but will be returned to the writer through the Dead Letter Office, unless the address contains a designated place of delivery; thus, a letter addressed to A.B., Post Office, Montreal, would be returned to the writer, but a letter addressed A.B., care of John Jones, box No. 781, or No. 1500 St. Catherine street, would be delivered at the address designated.

Money Order Office.

In sending money by mail it is always best to transmit by Money Order, if possible. If sent by letter, it should always be registered.

Money Orders issued and paid from 9 a.m. to 4 p.m.

Commission on Money Orders.—On Money Orders drawn by any Money Order Office in Canada on any other Money Order Office in the Dominion, is as follows:—

	If	not	exceeding	$ 4	2c.
Over	$ 4	"	"	10	5c.
"	10	"	"	20	10c.
"	20	"	"	40	20c.
"	40	"	"	60	30c.
"	60	"	"	80	40c.
"	80	"	"	100	50c.

No single Money Order, payable in the Dominion of Canada, can be issued for more than $100; but as many of $100 each may be given as the remitter requires.

The other Countries and British Colonies upon which Money Orders are granted are distinguished by an *Asterisk* (*) in the subjoined table; the rates of commission in all cases being as follows:—

	If	not	exceeding	$10	10c.
Over	$10	"	"	20	20c.
"	20	"	"	30	30c.
"	30	"	"	40	40c.
"	40	"	"	50	50c.

FOREIGN MAILS AND POSTAGE TABLES.

COUNTRIES.	Letter Rate.	Postal Cards.	For News-papers.	Book Packets.	Registered.
	½ oz.	Each.	2 ozs.		
*Aden (in Arabia) India Postal Agency	10	2	2	2	5
*Algeria	5	2	1	1	5
Argentine Confederation	10	2	2	2	5
Australia:—					
I. Via San Francisco,					
* South Australia	c 7	..	2	..	..
* Western Australia	c 7	..	2	..	..
* New South Wales	c 15	..	2	..	15
* Queensland	c 15	..	2	..	15
* Tasmania	c 15	..	2	..	15
* Victoria	c 15	..	2	..	15
II. Via Brindisi,					
* South Australia	c15	..	3	..	15
* Western Australia	c15	..	3	..	15
* New South Wales	c19	..	3	..	7
* Queensland	c19	..	3	..	7
* Tasmania	c19	..	3	..	7
* Victoria	c19	..	3	..	7
*Austria-Hungary	5	2	1	1	5
*Bahamas	5	2	1	1	5
*Belgium	5	2	1	1	5
*Bermuda	5	2	1	1	5
*Borneo, North (British)	10	2	2	2	5
Brazil	10	2	2	2	5
*Cape Colony	15	..	2	3	6
*Ceylon	10	..	2	2	5
Chili	10	2	2	2	5
China:—					
*Hong-Kong, and agencies of Hong-Kong, P. O. at Amoy, Canton, Foochow, Hankow, Hoihow, Ningpo Shanghai and Swatow	10	2	2	2	5
Columbia	5	2	2	5	5
*Panama (Brit. Postal Ag'y)					
*Cyprus	5	2	1	1	5
*Denmark, including Iceland and Faroe Islands	5	2	1	1	5
*East Indies, (Dutch), Java, &c.	10	2	2	5	5

FOREIGN MAILS AND POSTAGE TABLES.—*Continued.*

COUNTRIES.	Letter Rate. ½ oz.	Postal Cards. Each.	For News-papers. 2 ozs.	Book Parcels.	Registered.
*Egypt	5	2	1	1	5
*Falkland Islands	10	2	2	2	5
Fiji Islands	c 7	..	2	3	..
*France	5	2	1	1	5
*Gambia	10	2	2	2	5
*Germany	5	2	1	1	5
*Gibraltar	5	2	1	1	5
*Gold Coast	10	2	2	2	5
*Great Britain and Ireland	5	2	1	1	5
Greece	5	2	1	1	5
*Guadur (in Beloochistan)	10	2	2	3	5
*Guiana, British	10	2	2	2	5
" Dutch and French	10	2	2	2	5
Honduras	10	2	2	2	5
* " British (Belize)	10	2	2	2	5
*India, British	10	2	2	3	5
*Italy	5	2	1	1	5
*Japan	5	2	1	1	5
*Lagos	10	2	2	2	5
Luxemburg	5	2	1	1	5
*Malta	5	2	1	1	5
*Mauritius	10	2	2	2	5
Mexico	5	2	1	2	5
*Muscat (in Arabia) India Postal Agency	10	2	2	3	5
*Natal	15	..	2	3	7
*Netherlands	5	2	1	1	5
*Newfoundland	d 5	2	1	1	2
*New Zealand, via S. Francisco.	15	..	2	3	15
do. via Brindisi	19	..	3	..	7
*Norway	5	2	1	1	5
Porsia	10	2	2	2	5
*Bander, Abas, Busbire, Jask and Linga (India Postal Ag'y)					
Peru	10	2	2	2	5
*Portugal, including Azores and and Maderia Islands	5	2	1	1	5
*Roumania	5	2	1	1	5
Russia, including Finland	5	2	1	1	5
*St. Helena	15	..	3	3	7
Sandwich Islands	5	2	1	2	5

COUNTRIES.	Letter Rate.	Postal Cards.	For Newspapers.	Book Packets.	Registered.
	½ oz.	Each.	2 oz.		
*Seychelles Islands	10	2	2	2	
*Sierra Leone	10	2	2	2	
Spain	5	2	1	1	5
*Straits Settlements (Singapore, etc.)	10	2	2	2	5
*Sweden	5	2	1	1	5
*Switzerland	5	2	1	1	5
Turkey, European and Asiatic.	5	2	1	1	5
*Constantinople and Smyrna (British Postal Agencies)					
*Bagdad and Basrah (India Postal Agencies)					
Venezuela	5	2	2	2	5
*Zanzibar (India Postal Agency)	10	2	2	2	5
West India Islands:					
British—					
*Bahamas, Turkey Islands	5	2	1	1	5
*Antigua, Barbados, Dominica Grenada, Jamaica, Montserat, Nevis, St. Kitts, St. Lucia, St. Vincent, Trinidad and Tobago, via New York	5	2	1	1	5
Do via Halifax	10	2	2	1	5
*Danish:—St. Croix, St. John, and St. Thomas	5	2	1	1	5
Spanish:—Cuba	5	2	1	1	5
Porto Rico, via N. Y.	5	2	1	1	5
" " via Halifax	10	2	2	2	5
Hayti and San Domingo	5	2	1	1	5

* Money Orders Granted. (c) Prepayment compulsory.

(d) Newspapers and Books 1 cent per 4 oz. Registration fee for letters, 2 cents; other matter 5 cents.

Rates of Postage on Commercial Papers, Books and Samples, for Postal Union Countries, (except Newfoundland and the United States).

Letters Where the rate is	Commercial Papers. (A)	Printed Papers. (B)	Samples. (C)
5c. per ½ oz.	1 to 10 oz., 5c. Each additional 2 oz., 1c.	1c. per 2 oz.	1 to 4 oz., 2c. Each additional 2 oz., 1c.
10c. per ½ oz.	1 to 4 oz., 5c. Each additional 2 oz., 2c.	2c. per 2 oz.	1 to 4 oz., 2c. Each additional 2 oz., 2c.

(A.) "Commercial Papers" comprise all papers or documents, written or drawn, wholly or partly by hand, (except letters or communications in the nature of letters, or other documents having the character of an actual and personal correspondence,) documents of legal procedure, deeds drawn up by public functionaries, copies of, or extracts from deeds under private seal, way-bills, bills of lading, invoices and other documents of a mercantile character, documents of insurance and other public companies, all kinds of manuscript music, the manuscript of books and other literary works, and other papers of a similar description.

(B.) "Printed Papers" include periodical works, books, stitched or bound, sheets of printed music, visiting cards, address cards, proofs of printing (with or without the manuscript relating thereto), engravings, photographs, (when not on glass or in frames containing glass), drawings, plans, maps, catalogues, prospectuses, announcements and notices of various kinds, printed, engraved, lithographed, printed circulars.

(A. & B.) Limits of weight and size: 5 lbs. for the United Kingdom, and 4 lbs. for other countries, 18 inches in length and 12 inches in width or depth.

(C.) Limits of weight and size: 8 oz., 8 inches long, 4 inches wide and 2 inches deep. By exception, the limits to Belgium, France, Luxemburg and Greece, are 12 inches long and 4 inches deep.

CITY COUNCIL OF MONTREAL.

His Worship the Mayor, Hon. J. J. C. Abbott.

Aldermen and Wards Represented.

East Ward	J. Grenier, Dufresne, Perreault.
Centre Ward	Farrell, Hamelin, Rainville.
West Ward	McBride, White, Stevenson.
St. Ann's Ward	Malone, P. Kennedy, Donovan.
St. Antoine Ward	Archibald, Wilson, Holland.
St. Lawrence Ward	Cunningham, W. Kennedy, Mooney.
St. Louis Ward	Boisseau, Laurent, Dubuc.
St. James Ward	Dupuis, Brunet, Beausoleil.
St. Mary's Ward	Jeannotte, Martineau, Mount.
Hochelaga Ward	Rousseau, Rolland, Prefontaine.
St. Jean Baptiste Ward	V. Grenier, Villeneuve, Lee.
St. Gabriel Ward	Alex. W. Morris, Dennis Tansey, Olivier Girard.

COMMITTEES.

Finance.—Alderman Grenier, chairman; Aldermen Laurent, Mooney, Perreault, Rolland, Farrell, Archibald.

Roads.—Alderman Laurent, chairman; Aldermen Beausoleil, Rainville, Prefontaine, Wilson, W. Kennedy, Malone.

Police.—Alderman Jeannotte, chairman; Aldermen Grenier, Dubuc, Kennedy, Brunet, Lee, McBride.

Fire.—Alderman Stevenson, chairman; Aldermen Perreault, Wilson, Cunningham, Boisseau, Rousseau, V. Grenier.

Water.—Alderman Donovan, chairman; Aldermen Holland, Hamelin, Martineau, Archibald, Rousseau, V. Grenier.

Markets.—Alderman Beausoleil, chairman; Aldermen Dufresne, Villeneuve, McBride, Malone, Cunningham, Boisseau.

Light.—Alderman Rainville, chairman; Aldermen White, Prefontaine, Brunet, Malone, Dupuis, P. Kennedy.

City Hall.—Alderman White, chairman; Aldermen Stevenson, Rainville, Prefontaine, Rolland, Martineau, Farrell.

Health.—Alderman Mount, chairman; Aldermen White, Mooney, Hamelin, Dupuis, Rousseau, P. Kennedy.

Parks and Ferries.—Alderman Dubuc, chairman; Aldermen Jeannotte, Stevenson, Dufresne, Lee, Farrell, Boisseau.

Park Commissioners.—Alderman Holland, chairman; Aldermen J. Grenier, Donovan.

OFFICERS OF THE CORPORATION.

B. A. T. de Montigny, city recorder.
Rouer Roy, city attorney.
Chas. Glackmeyer, city clerk.
James F. D. Black, city treasurer.

P. W. St. George, city surveyor.
Louis Lesage, superintendent water works.
Hercule Paradis, chief of police.
Wm. Robb, city auditor.
W. Patton, chief engineer fire department.
P. Lacroix, inspector of buildings.
E. O. Champagne, inspector of boilers.
F. H. Badger, superintendent telegraph department.
Dr. L. Laberge, medical health officer.
H. A. Germain, clerk recorder's court.
Alph. Gosselin, assistant city clerk.
Chas. Lapierre, accountant water works.
Léandre J. Ethier, Assistant city attorney.
P. J. Coyle, do do
W. H. McDunnough, assistant city auditor.
F. B. LaVallée, deputy city surveyor.
B. D. McConnell, assistant superintendent water works.
C. P. Naegelé, deputy chief of police.
Euclide Christin, clerk, city clerk's office and mayor's secretary.
P. L. Macdonell, translator, clerk's office.
A. Brittain, assistant surveyor; John Brophy, draughtsman; John Barlow, leveller—City Surveyor's Office.
S. Cazavan, cashier; Chas. Arnoldi, accountant; F. X. Castonguay, E. Lapierre, John Palmer, Geo. E. Starnes, M. Downs, N. Lesage, John Rourke, J. M. Geo. Côté, David McLean, Bernard Tansey, Nicholas Smith and Jos. T. St. Jean, clerks—City Treasurer's Office.
L. Forget, M. E. Auclair, A. Bienvenu, assistant clerks, recorder's court.
L. J. N. Narbonne, accountant; P. O'Reilly, secretary; James Lowe, sewer inspector; J. P. Flynn, street inspector—Road Department.
Henry Filteau, F. Dowd and Chas. Moretti, clerks water works office.
C. Clackmeyer, jr., accountant; H. Dulaz, assistant—Police Department.
J. Naud and Francis McCullough, assistant engineers—Fire Department.
J. C. Radford, sanitary inspector, and Joseph I. Flynn, secretary and clerk of statistics—Health Department.
F. X. Gauthier, assistant superintendent telegraph department and first operator; James Ferns and James Willis, telegraph operators.
Wm. McGibbon, superintendent of Mount Royal Park.
D. Soupras, superintendent of St. Helen's Island Park.
J. Perrigo, clerk, Bonsecours market.
O. Gadoua, assistant clerk, do.
J. N. Duhamel, clerk, St. Ann's market.
A. Robert, clerk. Eastern Abattoir market.
Elzéar Dérôme, clerk, Western Abattoir market.

M. Groulx, clerk, Viger market.
M. Métras, assistant clerk, Viger market.
M. O'Connell, clerk, haymarket.
Alph. Larin, clerk, St. Lawrence market.
C. Daunais, clerk, Papineau market.
M. M. Vaughan, clerk, St. Gabriel market.
G. Tessier, clerk, St. Antoine market.
T. Giroux, clerk, St. James market.
J. M. Côté, clerk, Hochelaga market.
A. Normandin, clerk, St. Jean Baptiste market.
Jos. Dumont, L. C. Thérien, I. Ringuette, L. G. Nolin, F. Thibault. J. Lebel, J. U. Pitt, Alph. Bastien, and P. M. Adhémar, bailiffs.
James Darcy, messenger.
N. Thibault, janitor.
Philias Arcand, junior messenger.
Board of Assessors.—Geo. B. Muir, chairman; P. H. Morin, J. T. Dillon, Rich. Thomas, J. W. Grose, A. Hamilton.
Clerks.—G. Alph. Normandin, registrar; P. Terrault, assistant; Richard Rodden, O. Boivin and W. Caine.

MUNICIPAL TAXES.

Assessment of 1 per cent. on the assessed value of real estate. School tax, one-fifth of one per cent. on same.

Business tax, on trade, manufactories, occupations, business, arts, professions, or means of profits, etc., at the rate of 7½ per cent on the total rental of the premises.

Tax on Banks as follows:—

Banks with paid-up capital of $1,000,000 or less	$400
Banks with paid-up capital of more than $1,000,000 but not exceeding $2,000,000	500
Banks with paid-up capital of more than $2,000,000	600

Tax of $400 on each Fire Insurance Company.

Tax of $200 on every Life, Marine, Accident, or Guarantee Insurance Company, with the proviso that when any Insurance Company combines two or more branches of any kind of insurance, one tax only, that is to say, the largest one, shall be paid.

Tax of $12,000 on Street Railway Companies.

Tax of $5,000 on Gas Companies.

Tax on every Auctioneer as follows:—

If he sells exclusively within the premises	$160
If he sells both in and outside said premises	200
For every clerk employed to cry or sell by auction	40

Auctioneers to annually take out licence and pay tax before carrying on business and are held to furnish to City Treasurer names of clerks to cry or sell by auction.

Tax of $50 on brokers, money lenders or commission merchants, and a licence to be taken out annually.

Tax on inn or hotel keepers, upon a graduated scale, according to the rental of premises, as follows:—

When the assessed yearly value of the premises does not exceed $160					$ 27.00
When such value exceeds	$160	but not	$240		36.00
"	"	240	"	320	45.00
"	"	320	"	400	56.00
"	"	400	"	500	67.50
"	"	500	"	600	78.75
"	"	600	"	700	90.00
"	"	700	"	800	101.25
"	"	800	"	1000	112.50
"	"	1000	"	1200	123.75
"	"	1200	"	1600	135.00
"	"	1600	"	2000	157.50
"	"	2000	"	2400	175.00

When such value exceeds $2,500, there shall be levied for every $400 over the last-mentioned rate ($175) an additional rate of $17.50.

Tax on distilleries at the rate of $80 for every $400 rental of premises.

Tax on brewers at the rate of $60 for every $400 rental of premises.

Tax of $120 on proprietors of theatres.

Tax on circuses, menageries, etc., $100 for every day of performance, and compels owner of same to obtain license, with a proviso giving to the mayor authority to reduce such tax when exhibltions or performances are of minor character and importance.

Tax of $200 on pawnbrokers, and to obtain a license at the City Hall.

Tax on pedlars at the rate of $20 with a cart or other vehicle, and $8 without such cart or vehicle.

Tax on junk dealers, $5.00. Rag pickers, 25 cents for license.

Statute labor money, $1.00.

Tax of $200 on ferry steamboats plying to the city from any place within nine miles distant therefrom.

Tax on billiard tables as follows:—

When there is only one table.....$50

When there are two or more tables:

For the first table..... 50

For each and every additional table..... 25

Billiards kept and used by clubs—for each table, $20.

TAXES COLLECTED BY CHIEF OF POLICE.

Hackney Carriages.—For a two-wheeled cab or calèche, one horse, $8; for a four-wheeled carriage, one horse, $10; for a four-wheeled carriage, two horses, $14.50; for an omnibus or stage coach, two horses, $21.50; for a street railway car, two horses, $25.

Carts, Trucks and Waggons.—First Class includes all carts, trucks and waggons used as vehicles for hire. For a two-wheeled

cart or truck, one horse, $4.75; for a four-wheeled waggon, one horse, $8.75; for a four-wheeled waggon, load under 4000 lbs., two horses, $12.25; for a four-wheeled waggon, load above 4000 lbs., two horses, $14.25; for a diable, two horses, $9.25. Second Class includes all carts or waggons used by merchants, manufacturers, contractors, etc., for the purposes of trade. For a two-wheeled cart or truck, one horse, $7.25; for a four-wheeled waggon, one horse, $11.25; for a four-wheeled waggon, load under 4000 lbs., two horses, $14.75; for a four-wheeled waggon, load above 4000 lbs., two horses, $16.75. Third Class includes all carts or waggons used by expressmen, bakers, brewers, distillers, farmers or gardeners. For a two-wheeled cart or truck, one horse, $9.75; for a four-wheeled waggon, one horse, $13.75; for a four-wheeled waggon, load under 4000 lbs., two horses, $17.25; for a four-wheeled waggon, load above 4000 lbs., two horses, $19.25; for a two-wheeled cart, for farmers, one horse, $9.75; for a four-wheeled cart, for farmers, one horse, $13.75.

Special.—Scavengers, $4.75; milk vendors, two-wheeled vehicle, one horse, $5.75; milk vendors, four-wheeled vehicle, one horse, $9.75; milk vendors, no vehicle, $1; chimney sweepers, [illegible] wood-corders, $1; stamped measures for corders, 25 cents; [illegible]ket numbers for drivers, 25 cents; owners of dogs, male, $2, female, $3; hearses, four-wheeled, one-horse, $10; hearses, four-wheeled, two horses, $14.50.

TARIFF OF FARES FOR HACKNEY CARRIAGES.

ONE HORSE VEHICLES—BY THE DRIVE.

Time Allowed, Fifteen Minutes—For one or two persons, 25 cents; for three or four persons, 40 cents.

Time allowed, Thirty Minutes.—For one or two persons, 40 cents; for three or four persons, 60 cents.

ONE HORSE VEHICLES.—BY TIME.

For the First Hour.—For one or two persons, 75 cents, for three or four persons, $1.00.

For every subsequent hour.—For one or two persons, 60 cents; for three or four persons. 75 cents.

TWO HORSE VEHICLES.—BY THE DRIVE.

Time Allowed, Fifteen Minutes.—For one or two persons, 50 cents; for three or four persons, 65 cents.

Time Allowed, Thirty Minutes.—For one or two persons, 65 cents; for three or four persons, 75 cents.

TWO HORSE VEHICLES.—BY THE HOUR.

For one or two persons, $1.00; for three or four persons, $1.25.

Baggage.—For each trunk carried in any such vehicle, 10 cts.

No charge for travelling bags, valises, boxes or parcels which passengers can carry by the hand.

When the drive exceeds half an hour, hour rate to be charged, fractions of hours for any drive exceeding one hour shall be charged *pro rata* hour rates as above established for drives by the hour.

For drives between midnight and four o'clock in the morning, fifty per cent. shall be added to the tariff rates above established.

The tariff by time shall apply to all drives extending beyond the city limits, provided the engagement be made within said limits.

Children under five years of age, and sitting on their parent's or their guardian's lap, will be admitted free of charge, and shall not be held as being included in the word "persons" in the said tariff.

The word "drive," wherever it occurs in the tariff, shall be held to admit stoppages within the time fixed for said drive.

TARIFF OF CARTAGE.

From any place to any other in the First Division, or from any place (exclusive of the Harbour wharves) to any other place in the city, and *vice versa*, provided the distance does not exceed three-quarters of a mile.

Articles not herein enumerated (of a convenient bulk), not over 1,500 lbs.; 15 cts.; Ashes, Pot or Pearl, two barrels, 15 cts.; Beef, Pork or Fish, five barrels, or three tierces, 15 cts.; Coals or Coke, half a chaldron or half a ton, 15 cts.; Crockery, one crate or one hogshead, 15 cts.; Flour or Fruit, seven barrels, 15 cts.; Grain, not over 1,500 lbs. weight, 15 cts.; Lumber, Sawn, from yard to boat, 500 feet, board measure, 15 cents; Salt or Rice, six bags or six barrels, 15 cts.; Firewood, dry, from boat yard, half a cord, three feet long, 15 cts.; Firewood, green or from rafts, half cord, three feet long, 20 cts.; Furniture or Luggage, per load, 20 cts., Lumber, green or hard, from rafts, 500 feet, board measure, 20 cts.; Molasses, Sugar, or Oil, one puncheon, hogshead or load, 20 cts.; Pig Iron, Lead, Copper, or Tin, one ton, 25 cts.; Bar Iron or Steel, one ton, 30 cts.

From any of the Harbour Wharves to any place into the Second or Third Division, within half a mile distance of the boundary line of the First Division, and *vice versa*, or from any place (exclusive of the Wharves) to any other in the city, and *vice versa*, provided the distance does not exceed 1¼ miles, the rates shall be 10 cents extra.

For every additional half mile, 10 cents.

From any place in the Western Section of the Third Division, and *vice versa*, for one load: to the Stores and Wharves below Wellington Bridge, north side to Lachine Canal, 20 cts.; the Stores and Wharves below Wellington Bridge, south side of Lachine Canal, 25 cts.; the Basins above Wellington Bridge, north side of Lachine Canal, 25 cts.; the Basins above Wellington Bridge, south side Lachine Canal, and the Stores, Stations, Factories, &c., at Point St. Charles, 35 cts.; the Stores, Factories,

&c., at and above St. Gabriel Locks, north of Lachine Canal, 30 cts.; Bonaventure Railway Station, 20 cts.; Bonaventure Railway Station, from the Lower Wharves of the Harbour, 25 cts.

From any place in the Eastern Section of the First Division, and *vice versa*, for one load, 5 cents additional.

For any excess over the quantity or weight fixed for a load, additional *pro rata* rates shall be paid. If delay is caused to the carter by the employer beyond the time usually required for loading, the carter shall be paid *extra* for such delay, at the rate of five cents for each quarter of an hour If a carter is called, and there be no load for him, or if he be unable to load the goods or articles for want of assistance, he shall be paid as if he carried a load the distance thus unnecessarily travelled.

Divisions of the City.—The First Division comprises the East, Centre and West Wards (including the south-west side of McGill Street and the north-west side of Craig Street, and shall be sub-divided into two sections (Eastern and Western), the line of demarcation between them being the centre of St. Lambert and St. Jean Baptiste Street.

The Second Division comprises the St. Ann, St. Antoine, and St. Lawrence Wards (exclusive of McGill and Craig Streets).

The Third Division comprises the St. Louis Ward (exclusive of Craig Street), the St. James and St. Mary's Wards.

MONTREAL WATER WORKS.

Extract from By-Laws Nos 65, 66, 82, *enacted 20th April*, 1873

Sec. 5. It is expressly forbidden to any occupant of a house or building or any part thereof, supplied with water from the said water works, to furnish water to others, or to use it otherwise than for his own use, or to increase the supply agreed for, or to waste it, or to practice any fraud upon the said Corporation with regard to the water so supplied.

Sec. 6. All persons taking the water shall keep the distribution pipe within their premises in good repair and protected from frost at their own expense, and they shall be held liable to the Corporation for all damages that may result from their failure to do so.

Sec. 7. No person shall fraudulently connect any pipe with the water pipes of the Corporation, or with any pipe, cistern or apparatus connected therewith, or to or into which the water from the said water works shall flow or proceed; or shall fraudulently use or otherwise misappropriate the water supplied by the city, or knowingly permit the same to be fraudulently used or misappropriated.

Sec. 8. If any person supplied with water by the Corporation do, or permit to be done, anything in contravention of this by-law, or fail to do anything prescribed by this by-law, the superintendent or his deputy, may cut off the water supply, and cease to supply such person with water so long as the cause or complaint remains, or is not remedied.

Sec. 9. No person shall wrongfully cause or suffer any pipe, valve, cock, cistern, bath, soil-pan, water closet, or other apparatus or recepticle to be out of repair, or to be so used or contrived that the water supplied to him is, or likely to be wasted, misused, or unduly consumed.

Sec. 10. No alteration shall be made in any of the pipes or fixtures inserted by the city, except by its agents or officers.

Sec. 11. No person supplied with water from the said water works by meter, shall be allowed to connect, or cause to be connected, any pipe or other fixture between the Corporation's service pipe and the meter.

Sec. 12. No person, unless duly authorized by the water committee, shall open any hydrant in the said city, or lift or remove the cover off, or draw water from the same.

Sec. 13. No person shall turn on or turn off the water in any manner, or interfere with any of the water pipes or valves belonging to the city, without the license of the water committee, or of the said superintendent.

Sec. 14. No person shall pass the railing enclosing the reservoir of the said city, or shall defile or deposit any filth or offensive matter in the said reservoirs, or on the bank or ground adjacent thereto, belonging to the said city, or shall allow any dog or other animal to jump into the said reservoir, or upon the said bank or ground, or shall pass or remain upon the said bank or ground after ten o'clock in the evening; or shall do or cause anything to be done tending to defile or corrupt, to disturb or agitate the waters of the said reservoir.

Sec. 15. No person shall draw or use water from the River St. Lawrence, or elsewhere, for the purpose of selling the same, to any part of the city.

Sec. 16. No person shall draw or use water from the water works in the said city for private fountains, or for hand hose for watering purposes, or for building or manufacturing purposes, unless such person shall have previously obtained from the superintendent of the said works a written permission to that effect, and paid the respective rates charged in the subjoined tariff for the supply of water in such cases; and in no case shall said hose be used for sprinkling or watering the streets between 9 o'clock in the forenoon and 5 o'clock in the afternoon.

Sec. 17. No person shall use a hand hose of a larger size or nozzle than one-fourth of an inch orifice, or use any hand hose for the purpose of washing horses, coaches, omnibuses, or other vehicles.

Sec. 18. No meter shall be used for determining the quantity of water supplied by the said works, unless the same shall have been previously submitted to and approved by the said superintendent.

Sec. 19. The several rates enumerated and specified in the tariff contained in the subjoined schedule, shall be, and the same are hereby imposed for water to be supplied from the water works of the said city.

Sec. 20. The said rates shall be due and payable to the city treasurer, in advance, on the 15th day of August, every year, by the occupant or lessee, or occupants or lessees, of all buildings, part of buildings, or tenements in the said city, supplied with water from the said works, as well by those who shall consent as by those who shall refuse to receive the water pipe to supply the said water or to use the same.

Sec. 21. All charges for specific supplies, or for fractional parts of the year; shall be payable in advance and before the water is let on.

Sec. 22. In buildings occupied as offices, where there are water closets in the building, each tenant of an office, or suits of offices, will be charged, in addition to the tariff rate, a water closet tax.

Sec. 23. A discount of 5 per cent. shall be allowed to all water tenants who shall pay the said rates on or before the 15th day of August in each year.

Sec. 24. In all cases of non-payment of the rates imposed by the present by-law, for thirty days after the same are due, the said Council, or any duly authorized officer charged with the management of said works, may cut off the supply of water from any building upon which the said rates shall be due, or from any one in default to pay the said rates, which shall not prevent the said rates from running as before, and the water shall not be let on for the use of any such defaulter except upon payment of all arrears due.

Sec. 25. Any person offending against any of the provisions of this by-law, or of the said tariff, shall for each and every such infraction, be liable to a fine not exceeding twenty dollars and costs of prosecution, and in default of immediate payment of the said fine and costs, to an imprisonment in the common gaol for a period not to exceed two months, the said imprisonment to cease upon payment of the said fine and costs.

WATER TARIFF.

DWELLING HOUSES.

For every tenement or dwelling house occupied by one family only: per annum.

1. When assessed at an amount not exceeding $30 per annum $5.00
2. When assessed at an amount exceeding $30, but not over $40 ..... 5.75
3. When assessed at an amount exceeding $40 but not $50 6.50

And so on, continuing according to the same scale, that is to say, adding for every additional sum of $10, or any part thereof 75

For every additional family lodging in or occupying any part of such tenement or dwelling-house, an additional rate shall be exacted equal to one-third of the rate imposed for a single family.

STORES, SHOPS, OFFICES, &c.

For each house, part of a house or tenement, occupied as a store, shop, office, warehouse, manufactory, or other place of business: per annum.

1. When assessed at an amount not exceeding $50 per annum $4.00
2. When assessed at an amount exceeding $50 but not over $75 ..... 5.00
3. When assessed at an amount exeeeding $75 but not over $100 ..... 6.00

And so on, continuing according to the same scale, that is to say, adding for every additional sum of $25 or any part thereof 1.00

Stores, shops, offices, and other places of business, when attached to a dwelling occupied by the same party, to be charged at dwelling-house rates on the full rental of the whole tenements when such rental does not exceed $100 per annum.

SCHOOLS, CHURCHES, HOSPITALS, &c.

Every building used as a college, academy, seminary of learning or school, all churches, poor or almshouses, nunneries, houses of industry, and generally all religious or charitable institutions, hospitals or reformatories, shall be charged at shop rates, to be based and determined upon the interest at 4 per cent. of the actual value of the property in such case, the said value as set forth and established in and by the assessment roll last made and revised. Provided that all such institutions, with the exception of churches, may, if they see fit, use water by meter, and pay therefor, at the same rate as distilleries, breweries and other establishments hereinafter mentioned.

Charitable institutions, wholly supported by means of public subscriptions, shall be charged at the rate of one and one-half cents per hundred gallons.

HOTELS AND TAVERNS.

For every hotel or tavern: per annum.

1. When assessed at an amount not exceeding $100 per annum $12.00
2. When assessed at an amount exceeding $100, but not over $150 ..... 17.00
3. When assessed at an amount exceeding $150, but not over $200 ..... 22.00

And so on, continuing according to the same scale, that is to say, adding for every additional sum of $50, or any part thereof 5.00

Hotels whose assessed rental per annum will be $400 or over, and containing at least twenty furnished bedrooms for the accommodation of travellers, shall take water by meter, and be charged therefor at the same rate as distilleries, breweries, etc.

HAND HOSE.

per annum.

For the right to attach and use a hose of not more than one-fourth of an inch orifice, for watering purposes $2.00

BUILDING MATERIALS.

For every thousand bricks, the water thereof to be charged (payable in advance) 0.06

For every toise of masonry, the water therefor to be charged (payable in advance) 0.05

For every thousand yards of plastering (payable in advance) 4.00

FOUNTAINS.

Fountains shall only be supplied with water at the discretion of the water committee, and when so supplied shall be charged as follows:

For every one hundred gallons of water 0.03

The quantity used to be determined in all cases by the estimate of the water committee, or by meter.

BATHS.

Public baths, or baths for the use of which a charge is made by the occupants—for each tub $6.00

With power to the water committee to charge by meter if they see fit.

HORSES AND COWS.

A uniform rate shall be charged for horses and cows, as follows:

For each horse ..... per annum $2.00

For each cow 1.00

Livery Stable Keepers shall pay for each single stall, whether occupied or unoccupied 1.00

WATER CLOSETS.

	per annum.
For each Pan Closet supplied from a cistern, with a service box and valve	$4.00
For each Pan Closet with Underhayes, or any other regulator approved of by the Water Department	3.00
For each Hopper Closet with Underhayes, or an other regulator approved of by the Water Department	3.00
For each Closet of any kind, with cistern, service box, and double valve	4.00
Trough Closets, for each seat, or for every two lineal feet	3.00
For any other kind of Closet, each	15.00

One additional Water Closet will be charged at half rates for each dwelling where there is more than one water closet.

URINALS.

For each Urinal with self-acting valve, or cock, running only when used:

	per annum.
In a Dwelling House or Store	$ 1.00
In a Bank or Public Building	1.50
In a Hotel, Restaurant, Saloon or Tavern	3.00
For any other kinds of Urinals	15 00

STEAM ENGINES.

For stationary high pressure engines, working not over twelve hours per day:

	per annum.
For each horse power	$7.00
Or for every hundred gallons of water (the supply to be determined by meter)	0.08

For stationary low pressure engines:

For every 100 gallons of water (the supply to be determined as above by meter)	0.08

All rates herein imposed for Steam Engines shall be separate from and over and above any other rate for water imposed on the premises.

By-Law to amend By-Law No. 65, concerning the Montreal Water Works.

(Passed 23rd May, 1887.)

At a special meeting of the Council of the City of Montreal, held in the City Hall of the said city this twenty-third day of May, one thousand eight hundred and eighty-seven; at which meeting not less than two-thirds of the members of the said Conncil are present, viz.: His Worship the Mayor, the Hon. J. J. C. Abbott;

Aldermen—Jacques Grenier, Laurent, Jeannotte, Stevenson, Donovan, White, Mount, Dubuc, Holland, Mooney, Prefontaine, Perreault, Rolland, Dufresne, Hamelin, Wilson, William Kennedy, Brunet, Martineau, Villeneuve, Farrell, Archibald, Malone, McBride, Cunningham, Boisseau, Rousseau, Vital Grenier, Patrick Kennedy.

It is ordained and enacted by the said Council as follows :—

Sec. 1. Section 20 of By-law No. 65, passed by the said Council on the 29th day of April, 1873, and entitled : "By-law to provide for the care and management of the Montreal Water Works, and to establish a tariff of water rates," is amended by adding to it the following proviso :—

"Provided that in all cases of tenants or occupants of dwelling houses assessed on a yearly rental of $120 or under, the said rates shall be payable every year in two instalments, viz : on the 15th August and 15th November."

Sec. 2. Section 23 of the said By-law No. 65 and Section 2 of By-law No 126, passed on the 9th August, 1880, and entitled : "By-law to regulate the discount on taxes," are repealed and replaced by the following which shall form part of the said By-law No. 65, under Section 23 :

"A disconnt of 5 per cent. shall be allowed to all water tenants who will pay in one instalment the whole of the said rates on or before the 15th August in each and every year."

Sec. 3. The article headed "Water Closets," in the schedule or tariff or annexed to the said By-law No. 65, is amended by adding to it the following :—

"In dwelling houses or tenements assessed on a yearly rental of $150 or under, no charge shall be made for water closets ; provided that the exemption thus granted, shall not be held as depriving the City from the right to cut off the supply of water in all cases of non-payment of the ordinary annual water rates."

By-Law concerning the Qualification of Persons in charge of Steam Engines and Boilers.

Passed 8th July, 1885, taking effect January 1st, 1886.

Sec. 1. No person shall take charge of the working and handling of a stationary, semi-portable or portable steam engine or boiler, either as engineer or fireman, who is not twenty-one years of age or over, and has not obtained a license, as hereinafter provided.

Sec. 2. It shall be unlawful for the owner of any such steam engine or boiler to employ for the working and handling thereof, under steam pressure, any person who is not licensed as hereinafter provided.

Sec. 3. Any person claiming to be qualified to take charge of the working or handling of a stationary, semi-portable or portable steam engine or boiler, as engineer or fireman, shall apply to the Inspector of Boilers, who shall examine the applicant, and the proofs he produces in support of his claim; and if, upon full consideration, the Inspector is satisfied that his character, habits of life, knowledge and experience of the duties he has to perform, are such as to authorize the belief that he is a suitable and safe person to be entrusted with the powers and duties of such a position, the Inspector shall give him a license to that effect, signed by him, and in which he shall assign the appropriate class to which the candidate is entitled as hereinafter specified; provided, it shall not be competent for the Inspector to refuse any such license for bad character and habits of life, before his decision shall have been previously reported to and confirmed by the Fire Committee.

Sec. 4. For the purpose of this By-law, there shall be four classes of persons entitled to take charge of a steam engine or boiler:

(*a*) The first-class shall be engineers qualified to take charge of any steam engine or boiler.

(*b*) The second-class shall be engineers qualified to take charge of any steam engine or boiler not exceeding twenty nominal horse-power, calculated as per annexed schedule.

(*c*) The third-class shall be engineers qualified to take charge of any steam engine or steam boiler not exceeding ten nominal horse—power.

(*d*) The fourth-class shall be firemen qualified to take charge of any boiler used for heating, boiling or drying purposes; they may, however, take charge of a steam boiler used for motive power, when under the immediate supervision of an engineer of the first, second, or third-class.

Sec. 5. The licenses, issued as aforesaid, shall expire on the first day of May next after the date thereof, and shall be renewed every year.

Sec. 6. The Inspector shall be entitled to demand and receive annually from each applicant as aforesaid, the following fees, viz:

1. For first-class engineers	$2.00
2. For second-class engineers	1.00
3. For third-class engineers	.50
4. For fireman	.25

The Inspector shall also be entitled to demand and receive from each applicant an entrance fee of 50 cents, to be returned to the applicant if he be successful in his examination.

Sec. 7. Any license granted as aforesaid may be revoked by the Inspector upon proof of negligence, unskillfulness, or drunkenness.

Sec. 8. In his examination of persons claiming to be qualified as aforesaid, the Inspector shall be guided, as far as possible, by the rules laid down in the annexed schedule.

Sec. 9. Any engineer or fireman who may feel aggrieved by any act or order of said Inspector, may, within one month thereafter, appeal from his decision to the Fire Committee, who may confirm, modify or disallow such decision.

Sec. 10. The Inspector shall make regular weekly payments to the City Treasurer of all monies received by him for and on behalf of the city under the provisions of this By-law.

Sec. 11. He shall, at the end of every year, report to the Fire Committee, giving full particulars of the work performed, and the amounts received by him as such Inspector.

Sec. 12. The Fire Committee shall have full power to regulate the time when, and the manner in which, the examinations shall be held in accordance with the provisions of this By-law, and may, at their discretion, appoint assistant examiners to act conjointly with the Inspector.

Sec. 13. The term "Inspector," wherever it occurs in this By-law, shall mean the Inspector of Boilers appointed by the said council.

Sec. 14. Every person offending against any of the provisions of this By-law, shall be liable to a fine with costs or an imprisonment, or to a fine, and in default of immediate payment of said fine and costs, to an imprisonment, the amount of said fine and the term of said imprisonment to be fixed by the Recorder's Court, at its discretion, but such fine shall not exceed forty dollars, and the imprisonment shall not be for a longer period than two calendar months, the said imprisonment, however, to cease at any time before the expiration of the term fixed by the Recorder's Court, upon the payment of said fine and costs; and the said offender shall be liable to the same penalties for each and every day that such violation or contravention shall last, which shall be held to be a distinct and separate offence for each and every day as aforesaid.

Sec. 15. This By-law shall come into force on the first day of January, 1886.

DISTILLERIES, BREWERIES, ETC.

Distilleries, Breweries, Dye Houses, Railway, Printing or Photographic Establishments, and all manufacturing establishments, Colleges, Seminaries, Nunneries and Hospitals may be supplied by meter and charged as follows:

When the quantity used averages 1,000 gallons per day or less, at the rate of 30 cents per 1,000 gallons; when the quantity used averages from 1,000 to 2,000 gallons per day, at the rates of 20 cents per 1,000 gallons.

From 2,000 to 3,000	28 cents.	From 6,000 to 7,000	21 cents.
" 3,000 to 4,000	27 "	" 7,000 to 8,000	19 "
" 4,000 to 5,000	25 "	" 8,000 to 9,000	17 "
" 5,000 to 6,000	23 "	" 9,000 to 10,000	15 "

When the quantity averages over 10,000 gallons per day, 15 cents per 1,000 gallons.

METERS.

The meters shall be furnished by the city and placed within the premises of the consumer, whose duty it shall be to see that the same are protected from frost or injury, the whole under the direction of the Water Department. Such meters shall at all times be acceptable to the Corporation Meter Inspector.

An annual rent shall be paid by the consumers for the cost and care of such meters, as follows:

	Per annum.
For a ½ inch meter	$ 3.00
" ¾ "	3.75
" 1 "	4.75
" 1½ "	8.00
" 2 "	14.00
" 3 "	25.00
" 4 "	45.00
" 6 "	100.00

The rent to be paid semi-annually, that is to say: One-half on the first day of May, and the other half on the first of November in each year.

If the meter gets out of order and fails to register, the consumer will be charged at the average daily consumption previously registered by such meter, and for the purpose of average the year shall be deemed to be 300 days.

Persons desiring to supply their own meter may do so with the previous sanction and written permit of the Superintendent of the Water Works.

When Water is required for purposes not specified in the foregoing tariff, the Rate shall be fixed by the Water Committee.

The Water Committee shall have power to ascertain by meter the quantity of water used in any of the above cases and charge accordingly.

FIRE DEPARTMENT.

Chief—W. Paton.

Assistant Chiefs—J. Naud and F. McCulloch.

FIRE ALARM TELEGRAPH SIGNAL BOXES.

Box No.	Locality.
2	Corner St. Jean Baptiste and St. Paul streets.
3	Jacques Cartier Square (corner St. Paul street).
4	St. Gabriel street (Fire Station).
5	Corner Notre Dame and Francois Xavier streets.
6	Corner St. Sacrament and St. Peter streets.
7	Corner St. Paul and McGill streets.
8	Corner of Youville and Common streets.
9	Corner Notre Dame and McGill streets.
12	Central Fire Station, Craig street.
13	Corner of Craig street and St. Lambert hill.
14	Corner Vitre and Sanguinet streets.
15	Corner St. Lawrence and Lagauchetiere streets
16	Corner Dorchester and St. Urbain streets.
17	Bleury near Dorchester.
18	Beaver Hall Hill.
19	St. Antoine (opposite Ste. Genevieve street).
21	Corner Brunswick and Dorchester streets.
23	No. 5 Fire Station, St. Catherine street.
24	Corner St. Lawrence and St. Catherine streets.
25	Corner German and Dorchester streets.
26	Corner St. Catherine and St. Denis streets.
27	No. 6 Fire Station, Ontario street.
28	Corner Sherbrooke and St Lawrence streets.
29	Corner Sherbrooke and St. George streets.
31	Corner Sherbrooke and University streets.
32	Corner McGill College Avenue and St. Catherine streets.
34	St. Lawrence and Charbonneau streets.
35	Corner Prince Arthur and Shuter streets.
36	Corner King and Common streets.
37	Corner Duke and Ottawa streets.
38	Corner Dupre and St. Maurice streets.
39	Corner of St. Antoine and Cathedral streets.
41	No 4 Fire Station, Chaboillez square.
42	No. 8 Fire Station, Wellington street.
43	Mill street (Lyman's Mill).

Box No.	Locality.
45	Corner McCord and Wellington streets.
46	Corner Colborne and Ottawa streets.
47	Corner Notre Dame and Mountain streets.
48	Corner St. Antoine and Mountain streets.
49	Corner St. Catherine and Mountain streets.
51	Corner Peel and Sherbrooke streets.
52	Corner St. Antoine and Guy streets.
53	Corner St. Martin and St. James street.
54	Corner Notre Dame and Canning streets.
56	Corner Fulford and Coursol streets.
57	Corner Seigneurs and William streets.
58	No. 10 Fire Station, St. Catherine street West.
59	Grey Nunnery, Guy street.
61	Redpath Sugar Refinery.
62	No. 9 Fire Station, St. Gabriel street.
63	Grand Trunk Railway Works, Pt. St. Charles.
64	Corner Notre Dame and Bonsecours streets.
65	No. 7 Fire Station, Dalhousie square.
67	Corner Wolfe and Notre Dame streets.
68	Corner Roy and Drolet streets.
69	Corner Sherbrooke and St. Denis streets.
71	Corner Aqueduct and Dorchester streets.
72	Corner Craig and Visitation streets.
73	Corner Cadieux and Courville streets.
74	Corner Dorchester and St. Andre streets.
75	Corner Mignonne and St. Andre streets.
76	No. 10 Fire Station, Corner Beaudry and Ontario streets.
78	Corner Shearer and St. Patrick streets.
81	Corner Robin and Visitation streets.
82	Corner St. Catherine and Panet streets.
83	Corner Maisonneuve and Dorchester streets.
84	Corner Logan and Champlain streets.
85	Corner Ontario and Champlain streets.
86	Corner Congregation and Wellington streets.
87	Corner Menai and Forfar streets.
91	No. 8 Fire Station, corner Craig and Gain streets.
92	Adams Tobacco Factory, Notre Dame street.
93	Corner Ontario and Fullum streets.
94	Corner Berri and Dubord streets.
95	Gas Works, Hochelaga.
96	Rolling Mills, St. Cunegonde.
97	Shedden Company's Stables, William street.
112	Notre Dame East, opposite Rolland's Block.
113	Corner Notre Dame and Gale streets.
114	No. 18 Fire Station, Hochelaga Ward.
115	Corner Notre Dame and Moreau streets.
116	Corner Ontario and Moreau streets.
117	Corner Marlborough and Logan streets.
118	Corner Notre Dame and Frontenac streets.

Box No.	Locality.
119	Corner Iberville and Logan streets.
121	Corner Parthenais and St. Catherine streets.
123	Corner Wolfe and Lagauchetiere streets.
125	Corner Dufresne and Mignonne streets.
126	Corner Wellington and St. Etienne streets.
127	Corner St. Hubert and Cherrier streets.
128	Corner Amherst and St. Catherine streets.
129	McDonald's Manufactory, Ontario street.
131	Eastern Abbatoir.
132	Custom House Square and St. Paul street.
134	Corner Craig and Hermine streets.
135	Corner McCord and Seminary streets.
136	Corner William and Guy streets.
139	Canadian Pacific Railway Workshops, Delorimier avenue.
142	No. 12 Fire Station, Seigneurs street.
143	Corner Notre Dame and Guy streets.
145	McTavish Street Reservoir.
149	Canadian Rubber Works.
152	Corner Mansfield and Dorchester streets.
153	Corner Fort and St. Catherine streets.
154	Corner Donegani and Windsor, C. P. R. Depot.
155	Corner Dorchester and St. Mark streets.
156	Corner Sherbrooke and McKay streets.
157	Corner Ontario and St. Urbain streets.
161	Toll Gate, Lower Lachine road.
162	Hibernian Road Crossing.
163	67 Island street (Old Fire Station).
164	No. 278 Centre strret.
165	Montreal Wheelhouse.
171	Corner St. Patrick and Napoleon road.
172	Rope Walk, St. Patrick street (Converse).
173	Corner Craig and Bonsecours streets.
211	Corner Roy and Hypolite streets.
212	Corner Napoleon and Cadieux streets.
213	Corner St. Lawrence and St. Jean Baptiste streets.
214	Corner St. Denis and St. Jean Baptiste streets.
215	Corner Rachel and Sanguinet streets.
216	No. 14 Fire Station, St. Dominique street.
217	Corner St. Lawrence and Marie Anne streets.
218	Corner Pantheleon and Marie Anne streets.
219	Corner Cadieux and Mount Royal Avenue.
221	Maple, near Roy street.
223	New Village, past Logan's Farm.
224	Exhibition Grounds.
225	Windsor Hotel.

INLAND REVENUE.

Offices—Custom House Square.

Montreal Inspection District.—Revenue Divisions of Montreal, St. Hyacinthe, Terrebonne, Beauharnois, St. Johns, Sherbrooke, Three Rivers, Joliette, Sorel.

District Inspector.—R. Bellemare.

Montreal Revenue District.—City of Montreal, Counties of Hochelaga, Jacques Cartier, Laval, Vaudreuil, Soulanges, Laprairie, Chambly.

Collector.—J. L. Vincent.

Deputy Collectors.—John Dodd and Henry Lawlor.

Accountant.—Dugald McDonald.

Assistant Accountants.—Cashier—A. St. Louis, H. T. Lecours and L. C. A. Ste. Marie.

Excise Officers.—D. MacDonald, J. C. Baby, A. Hudon, A. St. Louis, J. P. Beauchamp, Wm Caven, T. Fox, H. T. Lecours, W. M. Dustan. R. Richard, Wm. Hastie, C. Barker, Wm. Bulmer, R. V. Harwood, J. D. Quinn, D. Goron, T. Malo, J. P. F. Tansey, L. C. A. Ste. Marie, J. Villeneuve, J. Manning, J. B. E. Ste. Marie, E. Millier, W. J. Scullion, L. Dumouchel, G. L. Perry, Jos. Baby, F. X. J. A. Toupin, G. E. Panneton, A. Pinsoneault, J. A. Watkins, Geo. Laporte, E. Forest, J. D. Fox. J. J. Coleman, M. McClanaghan, J. J. Costigan, H. G. S. Dixon, proby.

Messenger.—P. Cullen.

EXCISE DUTIES.

On Every gallon of Spirits of the strength of proof by Sykes' hydrometer.....Grain, $1.30; Malt, $1.32; Molasses.	$ 1.33
On every pound of Malt.....	0.01
On every gallon of any fermented beverage made in imitation of Beer or Malt Liquor, and brewed in whole or in part from any other substance than Malt.....	0.04
On Cavendish Tobacco, on any pound or less quantity....	0.20
On Canada Twist (*Tabac blanc en Torquette*), ditto.....	0.05
On Snuff, containing less than 40 per cent, of moisture....	0.20
" " more " " "	0.14
On Cigarettes and Cut Tobacco, in packages of 1-20 or less.	0.35
On all other description of manufactured Tobacco, per lb. or less quantity.....	0.20

Cigars, Imported Leaf, per 1,000	6.00
All Tobacco manufactured from Canada Leaf, per lb	0.05
On Cigars made from Canada Leaf, per 1,000	3.00
Vinegar, per gallon	0.04
Methylated Spirits, per gallon	0.15

All goods manufactured in bond shall, if taken out of bond for consumption in Canada, be subject to duties of excise equal to the duties of Customs to which they would be subject if imported from Great Britain and entered for consumption in Canada, and whenever any article, not the produce of Canada, upon which a duty of excise would be levied if produced in Canada, is taken into a bonded manufactory, the difference between the duty of excise in which it would be so liable and the Customs duty which would be levied on such articles if imported and entered for consumption, shall be paid as a duty of excise, when it is taken in the bonded manufactory.

DUTIES PAYABLE ON LICENSES.

40 Vic., cap. 15.

License for distilling and rectifying, or for either, by any process	$ 250.00
License for Brewing	50.00
License for Malting:	
1st Class—Mak'g over 2,000 centals wt, of Malt p. month	200.00
2nd Class— " 1,500 " " "	150.00
3rd Class— " 1,000 " " "	100.00
4th Class— " 500 " " "	50.00
License for manufacturing Tobacco from Foreign Leaf	75.00
License for manufacturing Tobacco from Canada Leaf	50.00
License for manufacturing Cigars from foreign Leaf	75.00
License for manufacturing Cigars from Canada Leaf	50.00
License for manufacturing in bond for consumption in Canada	50.00
License for manufacturing for exportation	300.00
License for compounding Spirits	50.00
License for manufacturing or importing Still, &c	20.00
License for using Chemical Stills	25.00

TARIFF OF PILOTAGE

Between the Harbours of Quebec and Montreal, and between the several places therein mentioned. Duly made and passed by the Harbour Commissioners of Montreal, on the 15th day of February, 1877, and approved by His Excellency the Governor-General in Council on 5th March, 1877.

From the Harbour of Quebec to Portneuf and the opposite side of the river St. Lawrence, or below Portneuf and above the Harbour of Quebec:—

For the pilotage of any vessel in tow, or propelled by steam, (except as hereinafter mentioned), for each foot of draught of water—Upwards.....$0.50
Downwards 0.50

For the Pilotage of any seagoing vessel propelled by steam, for each foot of draught of water—Upwards.....$0.62½
Downwards..... 0.62½

For the pilotage of any vessel under sail, for each foot of draught of water—Upwards $1.05
Downwards..... 0.70

From the Harbour of Quebec to Three Rivers and the opposite side of the River St. Lawrence, or any place above Portneuf, and below Three Rivers:—

For the pilotage of any vessel in tow, or propelled by steam, (except as hereinafter mentioned), for each foot of draught of water—Upwards.....$1.50
Downwards..... 1.50

For the pilotage of any seagoing vessel, propelled by steam, for each foot of draught of water—Upwards.....$1.75
Downwards..... 1.75

For the pilotage of any vessel under sail, for each foot of draught of water—Upwards.....$2.60
Downwards 1.90

From the Harbour of Quebec to Sorel and the opposite side of the River St. Lawrence, or any place above Three Rivers and below Sorel:—

For the pilotage of any vessel in tow, or propelled by steam, (except as hereinafter mentioned), for each foot of draught of water—Upwards.....$1.50
Downwards..... 1.50

For the pilotage of any seagoing vessel, propelled by steam, for each foot of draught of water—Upwards.....$1.87½
Downwards..... 1.87½

For the pilotage of any vessel under sail, for each foot of draught of water—Upwards.....$3.15
Downwards..... 2.10

From the Harbour of Quebec to the Harbour of Montreal or to any place above Sorel and below the Harbour of Montreal :—

For the pilotage of any vessel in tow, or propelled by steam, (except as hereinafter mentioned), for each foot of draught of water—Upwards.....$2.00
Downwards..... 2.00

For the pilotage of any seagoing vessel, propelled by steam, for each foot of draught of water—Upwards.....$2.50
Downwards..... 2.50

For the pilotage of any vessel under sail, for each foot of draught of water—Upwards.....$4.20
Downwards..... 2.80

From the Harbour of Montreal to Sorel, or to any place above Sorel or below Hochelaga, and from Sorel, or any place above Sorel and below Hochelaga, to the Harbour of Montreal, for each foot of draught of water for each such pilotage—Upwards.....$1.00
Downwards..... 1.00

For the removal of any vessel from one wharf to another, within the limits of the Harbour; or from any of the wharves into the Lachine Canal, or out of the said Canal to any of the wharves in the Harbour; or from the foot of the current; or from Longueil into the Harbour; or from the Harbour to the foot of the current, or to Longueil; for each such service.....$5.00

TARIFF OF RATES AND DUES,

TO BE LEVIED IN THE

HARBOUR OF MONTREAL.

Under and by virtue of the Acts, 40 Vic, Cap. 53, and 42 Vic. Cap. 28, on and after the 1st day of April, 1881.

TONNAGE DUES TO BE LEVIED ON ALL VESSELS IN THE HARBOUR.

On Steamboats, for each day of 24 hours, or part of a day they remain in the harbour, reckoned from the hour of their arrival to that of their departure.....1c. per Ton Register.
On all other vessels, per day, as aforesaid..½c. " "

WHARFAGE DUES TO BE LEVIED ON ALL MERCHANDISE, ANIMALS AND THINGS WHATSOEVER LANDED OR SHIPPED IN THE HARBOUR.

25c. per Ton—All Goods, Wares and Merchandise not elsewhere specified,
20c. " —Hay, Straw, Pig and Scrap Iron, Pot and Pearl Ashes.
15c. " —Apples, Crates and their contents, Flour and Meal, Fish, Meats, Pitch, Potatoes, Tar, Horses, Neat Cattle, Sheep, Swine.
10c. " —Ballast, Clay, Fire Bricks, Gypsum, Lime, Marble, Phosphates, Sand, Salt.
7½c. " —Coal and Coke, Grain and Seeds of all kinds.
Special.....—Bricks, 10c. per 1,000; Cordwood, 5c. per Cord; Lumber, 10c. per 1,000 feet board measure.
Free.....—Bullion, Specie.

On all goods, Wares and Merchandise whatsoever the quantity of which by weight, measurement or other mode of estimate provided for in the Tariff, cannot be conveniently ascertained, it shall be lawful for the Harbour Commissioners to levy a rate of ½ of 1 per cent, on the value thereof.

Each entry shall pay not less than 5 cents.

All property landed on the wharves for re-shipment, shall only pay one wharfage.

The Ton mentioned in the Tariff of Wharfage Dues shall be 2,000 lbs. weight, or 40 cubic feet measurement, according to the Bill of Lading.

STANDARD FOR ESTIMATING WEIGHTS.

Ashes, Pot or Pearl,	3 Barrels to 1 Ton.		
Apples, Flour, Meal and Potatoes	9 " "		
Fish, Meats, Pitch, Tar	7 " "		
Horses	2 to 1 Ton.	Sheep	15 to 1 Ton.
Neat Cattle	3 to 1 Ton.	Swine	10 to 1 Ton.

DOMINION OF CANADA.

CUSTOMS TARIFF.

A

		Per cent.
Absinthe	$2.00 per I.G.	
Acetate of Lime		20
Acetate and Nitrate of Lead		5
Acid, Acetic	25 cents per I.G. and	20
Acid, "Boracic"		Free
Acid, Muriatic		20
Acid, Nitric		20
Acid, Oxalic		Free
Acid, Sulphuric	½ cent per lb.	
Acid, Sulphuric and Nitric combined, and all mixed Acids		25
Aconite Root		Free
Account Books		35
Adhesive Felt for sheathing vessels		Free
Advertising Bills and Folders	15 cents per lb. and	25
Advertising Pamphlets, not illustrated	1 cent each.	
Advertising Pictures, Pictorial Show Cards, Illustrated advertising Periodicals, Illustrated Price Lists, Advertising Calendars, Advertising Almanacs and Tailors' and Mantle-Makers' Fashion Plates, and all Chromos, Chromotypes, Oleographs, and other cards, pictures or artistic works of similar kinds produced by any process other than hand painting or drawing, and being for business or advertising purposes, or not printed or stamped on paper, card board, or other material	6 cts. per lb. and	20
Adzes		35
African Teak, Wood not further manufactured than sawn or split		Free
Agaric		Free
Agates, Amethysts, Sapphires, Emeralds, Garnets and Opals, polished but not set or otherwise manufactured		10
Agates, not polished	See Precious Stones	
Agalite		20
Agraffe Pins of Brass, parts of Pianos		25

	Per cent
Agricultural Implements.....See Iron and Steel.	
Air Brakes.....	30
Albums.....	35
Alabaster, Spar, Terra Cotta or Composition Ornaments..	30
Alcohol.....$1.75 per I.G.	
Alarm Money Drawers.....	35
Ale, Beer and Porter, in Bottles (6 qts. or 12 pints to I.G) 18 cents per I.G.	
Ale, Beer and Porter, in casks, or otherwise than bottles, 10 cents per I.G.	
Ale, Beer and Porter barrels, containing bottled ale and porter are considered packages for exportation only, and therefore free of duty.....	Free
Ale, Finings.....	20
Ale, Ginger.....	20
Alizarine.....	Free
Alkonet Root.....	Free
Almanacs, advertising.....6 cents per lb. and	20
Almonds, shelled.....5 cts. per lb.	
Almonds, not shelled.....3 cts. per lb.	
Aloes.....	Free
Alpaca, Hair, manufactures of, not elsewhere specified (See Woollens, all Fabrics, &c.)	
Alpaca, hair of the, unmanufactured.....	Free
Alum.....	Free
Alum, "prepared" and burnt and Powdered.....	20
Aluminium, "Chloride of," or Chloralum.....	Free
Aluminous Cake or Alum.....	Free
Alluminum.....	Free
Ambergris.....	Free
Amber, Gum.....	Free
Amber, Manufactures of, not fancy.....	20
Amethysts.....see Precious stones	
Ammonia, Sulphate of.....	Free
Ammonia, Nitrate.....	20
Anatomical Preparations.....	Free
Anchors.....	Free
Anchovies.....(See Fish in Oils.)	
Anise Seed.....	Free
Angle Iron or Steel.....See Rolled Iron in Iron	
Angola, Hair unmanufactured.....	Free
Angola Hair, manufactures of, not elsewhere specified (See Woollens, all Fabrics, &c.)	
Angostura Bitters.....$1.90 per I.G.	
Animals, Living, of all kinds, not otherwise specified.....	20
do Horses, Cattle, Sheep, Swine, Dogs, and pure bred Fowls, including Pheasants and Quails, for improvement of Stock under regulations to be made by the Treasury Board and approved by the Governor in Council.....	Free

DOMINION

PAPER ✦ COMPANY

MANUFACTURERS OF FIRST CLASS

Book, Fine News, Printing,
Blank Wall Hanging,
Tints, Colors,
Bleached Manilla,
Unbleached Manilla,
White Manilla,
Leather Colored Manilla,
Impression Manilla.

Special Sizes and Weights made to Order.

MILLS at KINGSEY FALLS.

OFFICE:

100 GREY NUN STREET,

MONTREAL.

CANADA PAPER CO'Y.

(.LIMITED.)

PAPER MAKERS

— AND —

WHOLESALE STATIONERS,

578, 580 and 582 Craig Street,

MONTREAL.

ROYAL CANADIAN INSURANCE CO.

FIRE and MARINE.

HEAD OFFICE

(STANDARD BUILDING)

157 St. James Street, - MONTREAL.

ANDREW ROBERTSON, Esq. President.
Hon. J. R. THIBAUDEAU, Vice-President.

GEO. H. McHENRY, *Manager.*

HARRY CUTT, *Secretar*

COMMERCIAL PRINTING HOUSE,

ESTABLISHED 1828.

J. THEO. ROBINSON,

FINE

BOOK AND JOB PRINTER

52 St. Francois Xavier Street, - - MONTREAL.

Printing of every description executed with Neatness and Despatch.

ORDERS BY MAIL PROMPTLY ATTENDED TO.

J. T. B. PORTER & CO.,

Gas Engineers and Manufacturers,

IRON FOUNDERS AND CONTRACTORS,

Gower Bridge Works, - - LINCOLN, ENGLAND.

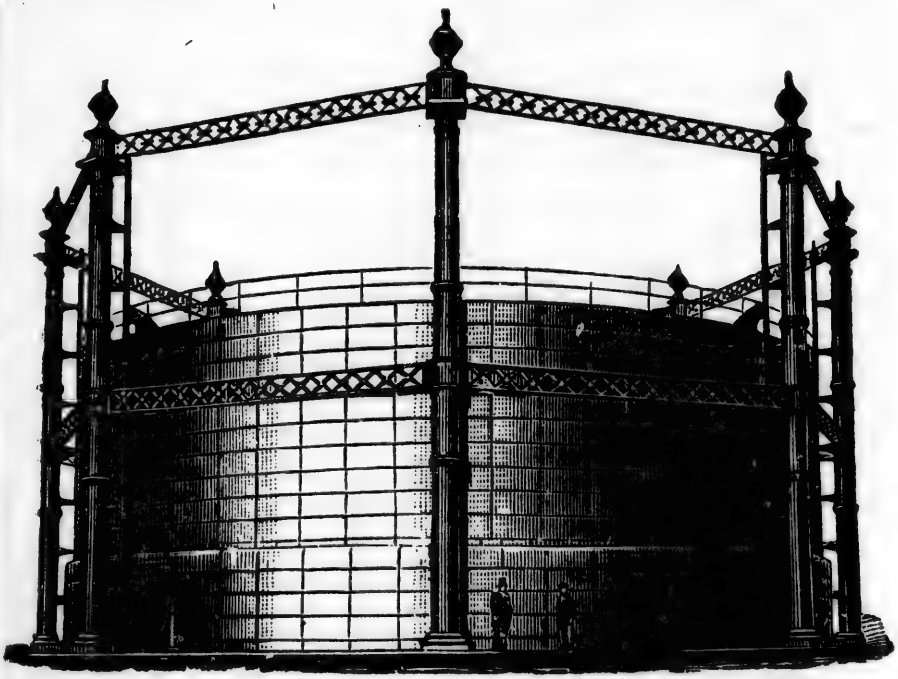

Telescopic and Single-Lift Gas Holders, Lime and Oxide Purifiers, Oil Gas Apparatus for India and the Colonies, Wrought and Cast Iron Tanks for Gas Holders, Condensers and Scrubbers, Iron Roofs.

LONDON OFFICE: 1, Westminster Chambers, S. W.

BOOK,

NEWSPAPER,

RAILWAY,

LAW,

BANK,

INSURANCE,

AND

GENERAL

Commercial Printing

The best equipped Job Office in the City.

LAW FORMS KEPT IN STOCK.

FACTUMS A SPECIALTY.

J. THEO. ROBINSON,

52 St. Francois Xavier St.,

MONTREAL.

ESTABLISHED 1845.

GRAY'S

THRESHING MACHINES,

CIRCULAR and DRAG SAWS,

BINDERS, REAPERS, SEEDERS,

Mowers, Rakes, &c.

MANUFACTURED BY

Matthew Moody & Sons,

TERREBONNE, P.Q., Canada.

Send for Price List.

Montreal Depot at 14 CLAUDE STREET.

SIR ALEX. CAMPBELL, *Pres.* J. L. BLAIKIE, ESQ. *Vice-Pres.*
JOHN GALT, C.E. & M.E., *Gen. Manager.*

THE

Boiler Inspection and Insurance Company

OF CANADA.

Authorized Capital, - - - - - $500,000.

OFFICES: { *Corner of Church and Adelaide Sts. TORONTO.*
181 *St. James Street, - - MONTREAL.*

DEPARTMENT OF BOILER INSPECTION.

Policies of Insurance issued covering loss or damage to property through explosion, and including Periodical Inspection, accompanied with official reports as to actual conditions of Boilers, etc., and directions given for their proper management.

Inspections made and special attention given to the design, material and construction of new boilers, and of work undergoing repair. All work tested and certificates granted when approved.

DEPARTMENT OF CONSULTING ENGINEERING.

Engines, Boilers, Heating Apparatus, Machinery, etc., tested and reported on.

Plans and Specifications furnished and work supervised,

Special attention given to the Setting of Boilers on the most approved and economical methods.

Steam Engines Tested by indicator, and reliable and official reports made as to Horse Power, Economy of Fuel, and other points of interest and value to owners and users of steam machinery.

Useful information and advice given intending purchasers of Boilers, Engines and General Machinery.

Special attention given to valuation of Machinery, Iron Work, and of property generally, also to arbitration in cases of dispute regarding machinery.

Plans and advice given to corporations and companies regarding local improvements and other engineering schemes, including Water Works, Bridges, Roofs, Fire Proof Building and Flooring, Tramway and General Railway Work.

N.B.—The above Company has always special engineering work in hand for some of the best firms in the country, and also for the Dominion and Provincial Governments.

ALEX. FRASER, Sec.-Treas. GEO. C. ROBB, Chief Eng.
M. CREELMAN, Inspector.

JAS. W. TESTER. *President.* JAS. McBRIDE, *Vice-President.* JOHN FARQUHARSON, *Man. Director.*

THE MONTREAL BISCUIT Co.

82 and 84 McGill Street.

OUR

BISCUITS

ARE SOLD BY ALL GROCERS.

	Per cent.
Animals brought into Canada, temporarily, and for a period not exceeding three months, for the purpose of exhibition or competition for prizes offered by any agricultural or other associations. But a bond shall be first given in accordance with regulations to be prescribed by the Minister of Customs, with the condition that the full duty to which such animals would otherwise be liable shall be paid in case of their sale in Canada, or if not re-exported within the time specified in such bond.	
Animals of all kinds, imported from Newfoundland.....	Free
Aniline Dyes, in bulk or packages of not less than one pound weight.....	Free
Aniline Dyes, not otherwise provided for.....	10
Aniline Oil, Crude.....	Free
Aniline Salt, and Arseniate of.....	Free
Annato liquid or solid.....	Free
Annato, Seed.....	Free
Annato-ine, or Extract of Annato.....	20
Antelope Skins (Glove Leather) tanned or dressed, colored or not colored	10
Antigalline	20
Antimony.....	Free
Antimony Regulus.....	20
Antiquities, collections of	Free
Antiseptine.....	20
Anvils	30
Apparatus when imported by and for use of Colleges and Schools, Scientific and Literary Societies, such as are not manufactured in Canada.....	Free
Apparatus for Colleges and Schools, Scientific and Literary Societies, which are manufactured in Canada, to be rated according to material.....	
Apparatus for Electric Light	25
Apparel, wearing, and other personal articles and household effects (not merchandise) of British subjects dying abroad, but domiciled in Canada.....	Free
Apples, dried.....2 cents per lb.	
Apples, green.....40 cents per brl.	
Apple Juice, not sweetened	20
Apple Juice, if sweetened, as Fruit Syrup, 1¼ cent per lb. and	35
Apple, Essence of.....$1.90 per I.G. and	20
Apple Trees of all kinds.....2 cents each	
Aqua Marine.....see Precious stones	
Arabic Gum.....	Free
Argols, crude.....	Free
Argol dust.....	Free
Arms, including Muskets, Rifles and other fire arms, not elsewhere specified.....	20
Arms and Munitions of War, imported by and for use of Army and Navy.....	

	Per cent.
Arms for Canadian Militia..... See articles for use of	
Arnica, Extract of ..... $2 per I.G. and	30
Arrow Root.....	20
Artificial Flowers.....	25
Artificial Feathers.....	25
Arsenic.....	Free
Arseniate of Aniline.....	Free
Articles for the use of Governor-General.....	Free
Articles imported by and for the use of the Dominion Government or any of the Departments thereof, or by or for the Senate or House of Commons.....	Free
Articles when imported by and for the use of army and navy, viz: arms, military and naval clothing, musical instruments for bands, military stores and munitions of war.....	Free
Articles when imported by the Dominion Government, or through any of the departments thereof, for the use of the Canadian militia, viz: Arms, Military Clothing, Musical Instruments for Bands, Military Stores and Munitions of War.....	Free
Articles for personal use of Consuls-General, natives or citizens of the Country they represent, and not engaged in any other business or profession.....	Free
Articles ex-warehoused for Ship's Stores.....	Free
Asbestos, in any form other than Crude, and all manufactures thereof.....	25
Asbestine Pulp.....	20
Ashes, Pot, Pearl and Soda.....	Free
Asparagus.....	25
Asphaltum.....	Free
Atlasses, as books.....	15
Australian Gum.....	Free
Awnings and Tents.....	25
Axes, chopping..... $2 per doz. and	10
Axes of all kinds, other, N. E. S.....	35
Axles of Iron or Steel..... (See Iron)	
Axle Bars Axle Blanks, &c.....(See Axles in Iron.)	
Axle Grease and similar compounds.....1 cent per lb.	

B

Babbit Metal.....	10
Bacon and Hams, Shoulders and Sides.....2 cents per lb.	
Bagatelle Tables or Boards, with cues and balls.....	35
Baggage, Travellers.....	Free
Bags, Cotton, Seamless.....2 cents per lb. and	15
Bags, Cotton, made up by the use of the needle.....	35
Bags, Carpet Bags.....10 cents each and	30
Bag Frames.....	30
Bags, Paper.....	35

	Per cent.
Bags, containing fine Salt.....(To pay *same duty* as if imported empty.).....	
Bags, Jute or Hemp.....	20
Baking Powders, the weight of the package to be included in the weight for duty..... ... 6 cents per lb.	
Balances and Scales, Iron or Steel.....	35
Ballast Unloaders, Railway.....	30
Balls, Glass.....5 cents per doz and	30
Balls for Bagatelle Boards.....	35
Bamboos, unmanufactured.....	Free
Bamboo Reeds, not further manufactured than cut into suitable lengths for Walking Sticks, or Canes, or Sticks for Umbrellas, Parasols or Sunshades.....	Free
Bamboos, manufactures of, not elsewhere specified, not furniture.....	25
Bananas	20
Band Iron.....See Hoop or Band in Iron, &c.	
Barbed Wire Fencing, of iron or steel.....1½ cent per lb.	
Bar Iron.....See Iron	
Barilla.....	Free
Bark, prepared.....	20
Bark, Hemlock.....	Free
Bark, Oak and Tanners.....	Free
Bark, Oak, (extract of) or Quercitron, for tanning	Free
Barley.....15 cents per bushel	
Barley, damaged by water in transitu (on appraised value.	20
Barley Flour.....	20
Barometers, according to material	
Barrels containing Pork or other salted Meats, 20 cts. each.	
Barrels containing Bottled Ale, Beer or Porter	Free
Barrels of Canadian manufacture exported filled with Domestic Petroleum and returned empty, under such regulations as the Minister of Customs shall direct.	Free
Barrells containing Petroleum, or its products, or any mixture of which petroleum is a part...40 cts. each.	
Barrels containing fine Salt.....	25
Barytes, unmanufactured	Free
Barytes, manufactured.....	20
Baskets of Willow and Bamboo, as manufactures of Wood.	25
Bath Brick.....	20
Bay Rum (see perfumed spirits).....$2.00 per I.G. and	40
Beads and Bead Ornaments	30
Beads, Prayer.....	30
Beams, iron or steel.....See Rolled Iron in Iron	
Beans, Breadstuffs.....15 cents per bushel	
Beans, Tonqua.....	20
Beans, Vanilla and Nux Vomica.....	Free
Beans, Vanilla and Nux Vomica, when powdered	20
Bedsteads of Iron	35
Bedsteads of Wood.....	35
Bed Feathers.....	20

	Per cent.
Bed Comforters, or Quilts of Cotton, not including woven quilts or counterpanes	35
Beer in Bottles	18 cents per I.G.
Beer imported in Wood	10 cents per I.G.
Beer Coloring as Syrup	1 cent per lb. and 30
Beef, fresh	1 cent per lb.
Beef, preserved in cans	2 cts. per lb.
Bees	Free
Belladona Leaves	Free
Belladona Leaves, when powedered	20
Bees Wax	20
Bellows	25
Bells for Churches	Free
Bells, of any material, except for Churches	30
Belts and Trusses	25
Belting, Rubber	5 cents per lb. and 15
Belting, other, N.E.S	25
Benzole, not elsewhere specified	7 1-5 cents per I.G.
Bent Glass, for the manufacture of Show Cases, provided it is not made in Canada	Free
Berries, for dyeing or used in composing dyes	Free
Berries, ground or powdered	20
Bibles (See Books)	5
Bichromate of Potash, crude	Free
Bichromate of Soda	Free
Bicarbonate, or Saleratus of Potassa	20
Bicarbonate of Soda	20
Bicycles	30
Bill Heads	35
Billiard Tables, without pockets, 4½ by 9 feet or under, each $22.50 and	15
Billiard Tables, without pockets, over 4½ by 9 feet, each $25.00 and	15
Billiard Tables, with pockets, 5½ by 11 feet or under, each, $35.00 and	15
Billiard Tables, with pockets, 5½ by 11 feet, each, table to include 12 cues and 1 set of four balls, $40.00 and	15
Binders' Cloths	10
Bird Baths (Glass)	(See Glass)
Bird Cages, all kinds	30
Biscuits, not sweetened	20
Biscuits, sweetened	1½ cents per lb. and 35
Bismuth, Metallic	Free
Bitter Water, or Hop Supplement	$2 per I.G. and 30
Bitters (N.E.S.)	($1.90 per I.G.
Bitters, as Proprietary Medicines, Liquid	50
Blacking, Shoe and Shoemakers' Ink	30
Black Lead (N.E.S.)	20
Black Heart Ebony Wood, not further manufactured than sawn or split	Free

	Per cent.
Blackberry Bushes	1 cent each
Blackberries	4 cents per lb.
Bladders	20
Blank Books	35
Blank forms, commercial	35
Blankets, composed wholly or in part of Wool, Worsted, Hair of Alpaca Goat, or other like animals, 7½ cents per lb. and	20
Blind or Window Shade Rollers, complete	35
Blood Stones	See Precious Stones
Blooms. iron	See Iron in Slabs, &c.
Blue, ultramarine	Free
Blue Black (dry color)	20
Blueing, Laundry Blueing of all kinds	30
Boiler Tubes, of wrought iron or steel	15
Boiler Plates	(See Iron and Steel.)
Boilers and Engines, and parts of, not elsewhere specified.	30
Boilers, Steam Engines and other machinery for Ships or Sailing, Vessels built in a foreign country.	(see ships.) 25
Bolts and Nuts, &c	(See Iron and Steel.)
Bolting Cloth, not made up	Free
Bolting Cloths (Silk or Worsted) made up	20
Bolsters and Pillows	35
Bone Dust, for manufacture of Phosphate and Fertilizers.	Free
Bone Ash " " "	Free
Bone Black	20
Bones, crude, not manufactured, burnt, calcined, ground or steamed	Free
Bones, manufactures of, fancy	30
Bones, manufactures of (N. E. S.)	20
Bone Pitch	20
Bonnets, not elsewhere specified	25
Books, printed in any of the Languages or Dialects of any of the Indian Tribes of the Dominion.	Free
Books, Printed Periodicals and Pamphlets, not elsewhere specified, not being foreign reprints of British Copyright works, nor blank account books, nor copy books, nor books to be written or drawn upon, nor Bibles, prayer-books, psalm and hynm books	15
Books, embossed for blind	(See Books educational) Free
Books Bibles, Prayer-books, Psalm Books and Hymn Books	5
Books, Educational, imported exclusively by and for use of schools for the deaf and dumb, and blind	Free
Books, British Copyright works, reprint of	12½ o/o and 15
Books, printed by any Government, or by any Scientific Association, or other Society now existing for the promotion of learning, and letters issued in the course of their proceedings and not for the purpose of trade	Free

	Per cent.
Books, Blank Books, Account Books, Copy Books or books to be drawn or written upon	35
Printed, lithographed, or copper or steel plate bill-heads, cheques, envelopes and miniature newpapers, receipts, drafts, and other commercial blank forms, not elsewhere specified	35
Book Binders tools and implements	10
Book Muslin, white or colored	20
Boots and Shoes, (Leather)	25
Boots and Shoes, (Rubber)	25
Boots and Shoes, (Felt)	25
Boot and Shoe Counters, made from Leather Board	½c. per pair
Boot Laces, of any material	30
Borax, in lump	Free
Borax Soap, "perfumed," the weight of the inside packages and wrappers to be included in the weight for duty,	10 cents per lb. and 10
Boracic Acid	Free
Boxwood for Engraving	25
Box Wood, unmanufactured	Free
Box Wood Rules, plain	25
Box Wood Rules, bound with brass	30
Boxes and Writting Desks, fancy and ornamental	30
Botany, specimens of	Free
Bottles, Glass (see Glass)	
Braces or Suspenders	35
Brads (see Iron, Tacks, &c.)	
Bracelets, made of Hair	30
Braids of all kinds	30
Bran, Mill Feed	20
Brandy (see Spirits)	($2.00 per I.G.
Brass, Agraffe Pins, parts of Pianos	25
Brass, old and Scrap	Free
Brass, drawn, plain and fancy tubing	10
Brass Cups, being rough blanks for the manufacture of brass and paper shells or cartridges, when imported by the manufacturers of such articles for use in their factories	Free
Brass, in sheets	Free
Brass, Bars and Bolts	10
Brass Spelter	30
Brass Wire, round or flat	Free
Brass Wire, Cloth	20
Brass, twisted Brass and Copper Wire, when imported by manufacturers of bo ts and shoes for use in their factories	Free
Brass, in strips, for printers' rules, not finished	15
Brass, in sheets, subdivisions of, such as strips, or widths cut to sizes or forms, except strips for printers' rules	30
Brass Screw	35

	Per cent.
Brass Wire and Rods cut to special lengths	30
Brass, manufactures of other, not elsewhere specified	30
Breadstuffs, other, not elsewhere specified	20
Brick, Building	20
Brick, Fire-Brick, for use exclusively in process of manufactures	Free
Brick, Firebrick, N. E. S	20
Brick, Bath Brick	20
Brimstone, crude or in roll or flour	Free
Brim Moulds; for gold beaters	Free
British Gum, Dressine, Sizing, Cream and Enamelled sizing	1 cent per lb.
Bristles	Free
Bridges (see Iron)	
Britannia Metal in pigs and bars	Free
Britannia Metal, manufactures of, if not plated	25
Britannia Metal, manufactures of, if plated	30
Bromine	Free
Brooms of all kinds	25
Broom Corn	Free
Bronze or Dutch Metal	20
Broma Chloralum	20
Bronze Statuettes	30
Brushes	25
Buck Skins (Glove Leather) tanned or dressed, colored or not colored	10
Buck Skins (Leather) dressed, waxed or glazed	20
Buckwheat	10 cents per bushel
Buckwheat, damaged by water in transitu (on appraised value)	20
Buckwheat, meal or flour	¼ cent per lb.
Buchu Leaves	Free
Buchu Leaves, when powdered	20
Buckles, Japanned and not fit for saddlers or other use except for shoes	25
Buckles, for saddlers	35
Buckles, other, N. E. S	30
Buffalo Hide, Indian dressed	20
Buffalo Hides, not dressed	Free
Buckram, for the manufacture of hat and bonnet shapes	Free
Buckthorn and Strip Fencing of iron or steell	1⅛ ct. per lb.
Builders' Hardware	35
Buffalo, Bison and Camel Hair, unmanufactured	Free
" " " manufactures of, not elsewhere specified (see Wood fabrics, other)	
Buggies (see item Carriages)	
Bulbous Roots	20
Bullion, Gold and Silver	Free
Bunting, Wool (see Wool, all fabrics)	
Burr Stones, in blocks, unmanufactured, not bound	Free
Burgundy Pitch	Free

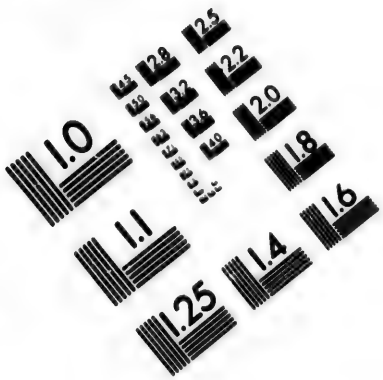

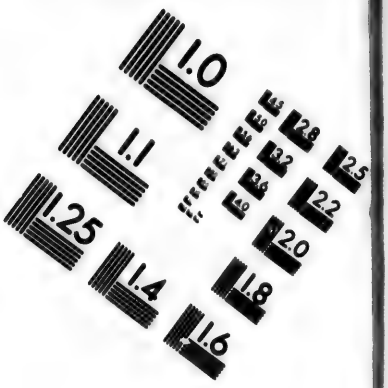

IMAGE EVALUATION
TEST TARGET (MT-3)

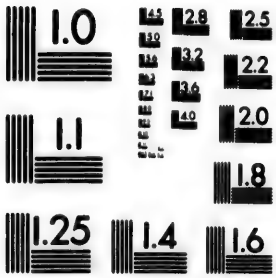

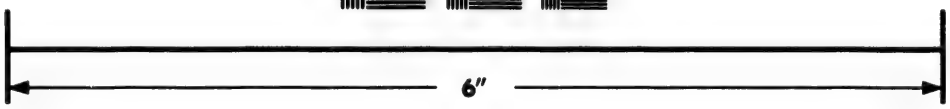

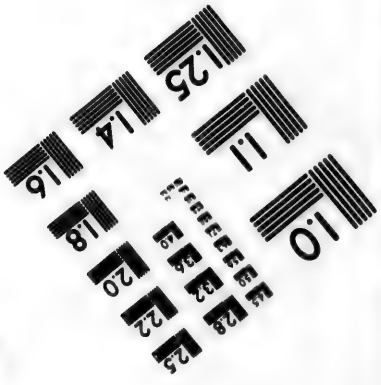

Photographic
Sciences
Corporation

23 WEST MAIN STREET
WEBSTER, N.Y. 14580
(716) 872-4503

	Per cent.
Busk, corset clasps or parts of corsets	35
Butter ..... 4 cents per lb.	
Butterine, or other substitute for Butter, importation prohibited	
Butter "Color," not Annatto	20
Buttons of Vegetable, Ivory or Horn.10 cents per gross and	25
Buttons, composition	25
Buttons, all other, not elsewhere specified	25
Button Covers, Crosier	10
Button Moulds	25

C

Cabinet of Coins and other collections of antiquities	Free
Cabinet Ware or Furniture (wood or iron)	35
Cables Chain (Iron or Steel) over 9/16 of an inch in diameter	5
Cables and Chains, all other, (Iron)	30
Cables, other ..... see cordage	
Cachous, breath sweeteners ..... 1½ cent per lb and	35
Cages, bird cages	30
Calendered Paper, not ruled	25
Calf Skins, tanned or dressed, but not colored, waxed or glazed	15
Calf Skins, tanned or dressed, waxed or glazed	20
Calumba Root	Free
Cambric, "Turkey Red"	32½
Cameos ..... See Precious Stones	
Camphor Gum	20
Canada Plates (see Iron)	12½
Canary Colors, in liquid	25
Canary Seed	20
Candles, Tallow ..... 2 cents per lb.	
Candles, Paraffine Wax ..... 5 cents per lb.	
Candles, all others, including Sperm	25
Candle Wick	20
Cate or Rattan, split or otherwise, manufactured	25
Cane Juice, refined Syrups (see sugars)..1 cent per lb. and	30
Cane Juice, concentrated (see sugars)	
Canvas for manufacture of Floor Oil Cloth, not less than 45 inches wide, and not pressed nor calendered	Free
Canvas, "Jute," not less than 58 inches wide, when imported by manufacturers of Floor Oil Cloth, for use in their factories	Free
Canvas of Flax or hemp, to be used for boat and ship sails.	5
Canvas Leggings	35
Canvas, all other, not elsewhere specified	20
Cannon and Musket Powder, in kegs and barrels, 4c. per lb.	
Canister Powder, in 1 lb. and 1½ lb. tins ..... 15 cts per lb.	

	Per cent.
Cans, or packages made of tin or other material, containing fish of any kind, see Oysters in cans, under items fish, &c...	
Caoutchouc, unmanufactured	Free
Caoutchouc, Clothing	35
Caoutchouc, manufactures of, not elsewhere specified	25
Caplins, unfinished Leghorn hats	20
Caps, cloth, wool ..... 10 cents per lb, and	25
Caps and Hats, not elsewhere specified	25
Caps, Fur	25
Caps, Percussion, guns, rifles and pistols	30
Caps, Percussion Copper for blasting	30
Capsules for Bottles	30
Capes, Fur	25
Carbuncles ..... (See Precious Stones)	
Card Mounts	35
Carmine, dry color	20
Carmine, in pulp	20
Car Springs (see Axles and Springs in Iron)	
Cars, Railway	30
Cars, Railway and Street, the seat fixtures for, of cast iron, to be classed as castings	30
Locks, Hinges, Window-fasteners and similar articles to be classed as Carriage Makers' hardware.	35
Carbolic or Heavy Oil	10
Carbons, separate	20
Carbons, enclosed in glass	25
Carboys, containing liquid, to pay same rate of duty as if imported empty ..... (See Glass)	
Carboys, empty ..... (See Glass)	
Cardboard	35
Card Clothing, machine	25
Cards, devotional ..... 6 cts. per lb and	20
Cards, for playing ..... 6 cts. per pack.	
Cards, printed (Business) ..... 6 cts. per lb. and	20
Cards, embossed, or Christmas or New Years's Chromos, 6 cts. per lb. and	20
Cardimon Seed	Free
Caraway Seed	20
Carpet Bags ..... 10 cents each and	30
Carpet, treble ingrain, three-ply and two-ply carpets, composed wholly of wool. 10 cents per square yard and	20
Carpets, two-ply and three-ply ingrain carpets, of which the warp is composed wholly of cotton or other material than wool, worsted, the hair of the Alpaca goat, or other like animal..5 cents per square yard and	20
Carpets, Brussel	25
Carpets, Dutch	25
Carpets, Jute	25
Carpeting, Matting and Mats of Hemp	25
Carpets, Tapestry	25

	Per cent.
Carpet Rags, in balls	20
Carpets, other, not elsewhere specified	25
Cartridges, for guns, rifles and pistols, N.E S.	30
Cartridge cases	30
Car Wheels	(See Iron)
Carriages, Buggies of all kinds, Farm Waggons, Farm, Railway or Freight Carts, Pleasure Carts or Gigs and similar vehicles, costing less than $50.	$10 each and 20
Costing $50 and less than $100	$15 each and 20
All such Carriages costing $100 each and over	35
Carriages, Railway Cars, Sleighs, Cutters, Wheelbarrows and Hand Carts	30
Carriages, Childrens' Carriages of all kinds, not Toy Carriages	35
Carriages, parts of, or other manufactured articles, shall be charged with same rate of duty, on a proportionate valuation, as that chargeable upon the finished aricle.	
Carriages, parts of, &c.; is held to include Wheels, Bodies, Seats, Dashboards, Gears, Tops, Banded Hubs, Shafts and Poles ready to fit, painted or not painted.	
Carriage Hardware	35
Carriages of travellers, and Carriages laden with merchandise, and not to include circus troupes or hawkers, under regulations to be prescribed by the Minister of Customs	Free
Carriage Dusters or Lap Wraps	20
Cashmere Shawls, not silk	25
Cashmere, of Silk	30
Cashmere or Merino Cloaks lined with fur	30
Cashmere, or other, manufactures of, not elsewhere provided for (see Wools, Fabrics, N.E.S.)	
Caskets, burial, of any material	35
Casts, as models for the use of schools of design	Free
Cassia, ground	25
Cassia, unground (spice)	10
Cassimeres, wool	7½ cents per lb. and 20
Castile and White Soap	2 cents per lb.
Cast Iron Pipes	see Iron.
Cast Scrap Iron	$4 per ton
Castings, not elsewhere provided for (see Iron)	30
Castor Oil	20
Cattle, for improvement of stock	Free
Cattle, other	20
Catgut Strings or Gut Cord for Musical Instruments	Free
Catgut or Whipgut, unmanufactured	Free
Catsups (see Sauces)	
Caustic Potash, when imported in drums of not less than one hundred pounds each	Free
Caustic Soda, "in Rosin Shell," a prepared lye	20

	Per cent.
Cases, for jewels, watches, and other like articles of any material ..... 10 cts. each and	30
Cases, fancy, other, N.E.S	30
Celluloid or Xyolite, in sheets, lumps or blocks	Free
Celluloid moulded into sizes for handles of knives and forks, not bored nor otherwise manufactured.	10
Celllluloid Collars	30
Celluloid, manufactures of. N.E.S	20
Cement, raw or in stone from quarry (13 cubic feet to ton) $1.00 per ton.	
Cement, burnt and unground ..... 7½ cents per 100 lbs.	
Cement, Hydraulic or Waterlime, ground, including barrels ..... 40 cents per barrel.	
Cement, in bulk or in bags ..... 9 cents per bush.	
Cement, Portland or Roman, in barrels, including barrels, 40 cents per barrel.	
Cement, Portland or Roman, in bulk or in bags ....9 cents per bushel.	
Cement, other (N.E.S.)	20
Cement Oil	25
Chalk and Cliff stone, unmanufactured	Free
Chalk, manufactured	20
Chalk lines	25
Champagne, and all other sparkling wines, in bottles, containing each not more than one quart and more than a pint ..... $3.00 per dozen and	30
Champagne, containing not more than a pint each and more than ½ pint ..... $1.50 per dozen and	30
Champagne, containing ½ pint each or less ..... 75 cts. per dozen and	30
Champagne, bottles containing more than one quart each shall pay in addition to $3.00 per dozen bottles at the rate of $1 50 per I.G. on the quantity in excess of one quart and	30
NOTE.—The quarts and pints in each case being old Wine Measure.	
Chamomile Flowers	Free
Chamomile Flowers when powdered	20
Chamois Skins	20
Chamois Leather Shirts and Jackets	30
Charts	20
Chains, Hair	30
Chains, Gold and Silver	20
Chains, iron ..... see iron	
Chairs, furniture, wood or Iron	35
Chair seats, perforated	35
Chair (wrought iron or steel) for railway purposes (See Iron)	
Channels, iron or steel ..... See Rolled Iron in Iron	
Chaplets	30
Charcoal	20
Cheese ..... 3 cents per lb.	

		Per cent.
Cheese Cloths	1 cent per square yard and	15
Cheques, printed		35
Chemicals, not elsewhere specified		20
Cherries	1 cent per quart	
Cherry Juice, not sweetened		20
Cherry Juice, if sweetened, as fruit syrups, 1½c. per lb. and		35
Cherryheat Welding Compound		Free
Cherry Trees	4 cents each	
Chewing Gum, if sweetened	1½ cents per lb. and	35
Chewing Gum, not sweetened		20
Chicory, raw or green and substitutes for coffee, not elsewhere specified	3 cents per lb.	
Chicory, dried, roasted or ground, and substitutes for coffee, composed of roots and vegetables	4 cents per lb.	
China Clay, natural or ground		Free
Chinese Blue, dry color		20
Chloralum or Chloride of Aluminium		Free
China and Porcelain Ware		30
Chinchona Bark		Free
Chinchona Bark, when powdered		20
Chimneys, Lamp (glass)		30
Chip Hats		25
Chloride of Barium		20
Chloride of Lime		Free
Chlorate of Potash		20
Chlorate of Potash, in tablets		25
Chocolate, not sweetened		20
Chocolate, containing sugar	1 cent per lb. and	25
Christmas and New Years chromos	6 cents per lb. and	20
Christmas and New Years chromos, of silk, satin, or perfumed		30
Chronometer Clocks, as Clocks		35
Chronometer Watches		25
Chronometers for Ships		Free
Chromo Pictures	6 cts. per lb. and	20
Chromo Cards	6 cts. per lb, and	20
Chromos mounted on cardboard matts	6 cts. per lb. and	20
Churns (wood)		25
Churns and Crocks, earthenware, per gallon of holding capacity	3 cents	
Church Bells		Free
Church Vestments		20
Cider, not clarified or refined	5 cents per gallon.	
Cider, clarified or refined	10 cents per gallon.	
Cigars	$2 per lb. and	25
Cigarettes	$2 per lb. and	25
Cigar, Cigarette and Pipe Cases		30
Cinabar		Free
Cinabar, Vermillion		20
Cinnamon Ground (spice)		25
Cinnamon Unground (spice)		10

	Per cent.
Citrons, green fruit.....See Oranges	
Citrons, rinds of, in brine for candying.....	Free
Clay Tobacco Pipes	35
Clays	Free
Cliff Stone, unmanufactured.....	Free
Cliff Stote, manufactured	20
Clocks, and parts of, except springs.....	35
Clock Springs.....	10
Cloaks, Fur lined	30
Cloaks of Fur.....	25
Clothes Wringers.....$1 each and	30
Cloths (see Wool).....7½ cents per lb. and	20
Cloakings and Coatings....(see Wool) 7½ cents per lb. and	20
Clothing, Wool .....10 cents per lb. and	25
Clothing, Cotton.....see Cotton	35
Clothing, Linen.....	30
Clothing, India Rubber (see India Rubber Clothing).....	35
Clothing, Silk	30
Clothing, horse clothing, shaped, wool, 10 cents per lb. and	25
Clothing, of any material, including horse clothing, shaped, [N. E. S.].....	30
Clothing, donation of, for charitable purposes.....	Free
Clothing, imported by and for use of army and navy..... See "Articles" for army and navy	
Clothing for Canadian militia..See Articles for use of, &c.	
Clothing, other, N. E. S	30
Clout Nails (see Nails in Iron).....	
Coal, Anthracite.....	Free
Coal, Bituminous, per ton of 2,000 lbs.....	60
Coal Dust	20
Coke, per ton of 2,000 lbs	50
Coke, Gas, when used in Canadian manufactures only ...	Free
Coal Facing, if Plumbago.....	25
Coal Oil and Kerosene, distilled, purified..... 7 1/5 cents per I.G.	
Coal Oil and Kerosene, fixtures and parts thereof.....	30
Coal Tar.....	10
Coal Pitch	10
Coats, Fur.....	25
Cobalts, Ore of	Free
Cobalt, Metallic Color (dry)	Free
Cocoa Matting	30
Cocoanuts N.E.S .....$1.00 per hundred	
Cocoanuts, imported from place of growth by vessel direct to a Canadian port..... 50 cent per 100	
Cocoa Paste and Chocolate, not sweetened.....	20
Cocoa Paste and other preparations of, containing sugar, 1 cent per lb. and	25
Cocoanut, dessicated, sweetened or not..... 8 cents per lb.	
Cocoanut Oil, in its natural state.....	Free
Cocoa Bean, shell and nibs	Free

	Per cent.
Cod Liver Oil, medicated	20
Cod Oil (N. M. S.)	20
Cod Oil, from Newfoundland	Free
Cod fish	see fish
Cochineal	Free
Cochineal, powdered or ground	20
Coffee, Green, imported from the United States	10
Coffee, Green, imported from other countries than U.S.	Free
Coffee, roasted or ground, imported from U.S. 3 c. p. lb. and	10
Coffee, roasted or ground, imported from other countries than U.S.	3 cts. per lb.
Coffee substitutes, composed of roots or vegetables	4 cts. per lb.
Coffee, all other substitutes for	3 cts. per lb.
Coffins of any materials	35
Coffin Trimmings of Metal if plated	30
Coins, Silver Coins from the U.S.	20
Coins, Gold and Silver, except U.S. silver coins	Free
Coir and Coir Yarn	Free
Collars of paper	35
Collars, Celluloid	30
Collars of linen and cotton	24 cents per doz. and 30
Colchicum Seed	20
Colcothar, dry, oxide of iron	20
Cologne, color in pulp	20
Cologne Water, and Perfumed Spirits, in bottles or flasks, not weighing more than four ounces	50
Cologne Water, and Perfumed Spirits, in bottles, flasks or packages, weighing more than four ounces each	$2 per I.G. and 40
Colored Fabrics, woven or dyed, or colored cotton yarn, or part jute, or part cotton yarns, or other material except silk, not elsewhere specified	25
Colours and Paints, ground in oil or any other liquid	25
Colours, dry, blue-black	20
Colours, Metallic, viz: Cobalt, Zinc and Tin	Free
Colours, dry, Chinese blue	20
Colours, dry, Prussian blue and raw umber	20
Colours, in pulp, carmine, cologne, rose lake, scarlet, and maroon, satin and fine washed white	20
Colours and Paints, dry, other, not elsewhere specified	20
Colouring, dry	20
Colodion Varnish	20 cents per I.G. and 25
Coloured Sand	20
Colza Oil	20
Combs, for dress and toilet, all kinds	30
Combs, curry combs, as Saddlers' hardware	35
Commercial blank forms	35
Communion Plate and plated ware for use in Churches	Free

Articles for use in Churches, in free list, as communion plates, &c., are composed of the following articles,

	Per cent.
viz: Pix or ciborium, chalices, cruets, remonstrances, altar crowns, procession crowns, altar reliquary, candlesticks, altar candelabra, altar censors, sanctuary lamps, altar boquets, part metal, part glass or porcelain; baptismal fonts, holy ointment boxes.	
Common Soap, brown or yellow..... 1½ cents per lb.	
Common, soft and liquid soap, not perfumed.....	20
Compasses, for ships	Free
Composition Nails, Spikes and Sheathing Nails...	20
Composition ornaments.....	30
Concentrated Lye	20
Condensed Coffee	20
Condensed Milk, not sweetened.....	20
Condensed Milk, if sweetened .. ..1½ cent per lb. and	35
Conium Cicuta, or Hemlock seed and leaf.....	Free
Confectionery and Sugar Candy .....1½ cent per lb. and	35
Confection or stick extracts (liquorice)..1 cent per lb. and	20
Control Clocks, known as Watchmen's Clocks.....	35
Copper bars, rods, bolts and ingots.....	10
Copper, old and scrap.....	10
Copper, pigs	10
Copper, seamless drawn tubing.....	10
Copper, in sheets.....	Free
Copper Sheets, tinned or planished	30
Copper Wire, covered	25
Copper Wire, N.E.S.....	Free
Copper Wire Cloth.....	20
Copper Rivets and Burrs, and all other manufactures of, not elsewhere specified.....	30
Copperas, Sulphate of Iron.....	Free
Copy Books.....	35
Copper, precipitate of, crude	Free
Copper Sheets, cut in sheets or subdivisions.....	30
Copying Pencils.....	25
Corals .. .. See Precious Stones	
Coral, cut or manufactured, N.E.S	20
Cords and Tassels of silk or any other material.....	30
Cordage, of all kinds.....1½ cents per lb. and	10
Cordials, as proprietary medecines, liquid.....	50
Cordials (see Spirits)..... $1.90 per I.G.	
Corduroy.. ....2 cents per square yard and	15
Corn, "dried or evaporated".....	20
Corn, Indian ..... 7½ cents per bushel.	
Corn, Indian, when damaged by water in transitu [on appraised value].....	20
Corn Meal..... 40 cents per barrel	
Corn Flour.....	20
Corn Meal, when damaged by water in transitu (on appraised value).....	20
Cornstarch (see starch) ..... 2 cents per lb.	
Cornelians, unmanufactured..... ....See Precious Stones	

	Per cent.
Corks and Cork-wood or Cork-bark, manufactured.....	20
Cork-wood or bark, unmanufactured.....	Free
Corrugated Iron Flues (see Iron).....	
Corrugated Iron Sheets (see Iron).....	
Cornice Poles and pole end, brass.....	30
Corsets.....	35
Corset Busks and parts of corsets.....	35
Cosmoline, as Vaseline.....	
Cotton, raw.....	Free
Cotton covered Wire.....	25
Cotton Seed .....10 cents per bushel	
Cotton Bed Quilts, not including woven quilts or counterpanes.....	35
Cottons, grey or unbleached, bleached cotton sheetings, drills, ducks, cotton or Canton flannels, not stained, painted or printed..... 1 cent per square yard and	15
Cottons, demius, drillings, bedtickings, cotton or Canton flannels, ducks or drills, dyed or coloured, checked and striped shirtings, cottonades, Kentucky jeans, pantaloon stuffs, and goods of like description..... 2 cents per sq. yd. and	15
Cottons over 36 inches wide, when imported by manufacturers of Window Shades for use in their factories, exclusively for the manufacture of Oiled Window Shades	15
Cotton Duck, used for sails of ships, or fishing boats of other vessels.....1 cent per sq. yd. and	15
Cottons, all clothing made of cotton, or other material not otherwise provided for, including corsets, and similar articles made up by the seamstress or tailor, also tarpaulin, plain or coated with oil, paint tar, or other composition, and cotton bags made up by the use of the needle N. E. S	35
Cottons, ginghams and plaids, dyed or coloured..... 2 cents per sq. yd. and	15
Cotton Handkerchiefs, printed or plain, in the piece or otherwise.....	25
Cotton Shirts.....$1 per doz. and	30
Cotton Ties, made up.....	35
Cotton Socks and Stockings..... 10 cts. per lb. and	30
Cotton shirts, drawers, woven or made on frames.....	35
Cotton, knitting yarn, hosiery yarn, and other cotton yarn, under No. 40, not bleached, dyed, or coloured..... 2 cents per lb. and	15
Cotton Yarns, finer than No. 40, unbleached, bleached or dyed, for use in the manufacture of Italian Cloths, Cotton, Worsted or Silk Fabrics	Free
Cotton, knitting yarn, hosiery yarn, dyed or coloured..... 3 cents per lb. and	15
Cotton Collars.....24 cts. per doz. and	30
Cotton Netting for boots and shoes.....	10

BUSINESS DIRECTORY.

Accountant.

HONORE COTTE, AUDITOR & ACCOUNTANT
FRASER BUILDING,
P. O. BOX 1866. 45 St. Sacrament Street, MONTREAL.

Agricultural Implements.

MATTHEW MOODY & SONS,
TERREBONNE and 14 CLAUDE STREET,
Montreal.

Auctioneers.

JAMES STEWART & CO., AUCTIONEERS,
REAL ESTATE AGENTS AND GENERAL COMMISSION MERCHANTS,
Corner Notre Dame and St. John Streets.

Brewers.

DAWES & CO.,
521 ST. JAMES STREET (West), MONTREAL

Confectioners.

JAS. W. TESTER & CO.,
Confectioners, Importers of Fruit, Nuts, etc., 68 and 70 McGill Street, Montreal.

Custom House and Forwarding Agent.

MOSES DAVIS,
Custom House and Forwarding Agent; Agent Merchants Despatch Transportation Co., New York and Lake Champlain Transportation Co., 9 Common and 1 and 3 Port Streets, Montreal.

Drain Pipes, &c.

DRAIN PIPES, CEMENTS, FIRE BRICKS, FIRE CLAY, COAL OIL, BENZINE, GASOLINE, etc., ALEX. BREMNER, 50 Bleury Street, Montreal.

Drugs.

LYMAN, SONS & CO, 382 St. Paul Street, Montreal.

KERRY WATSON & CO., 351 St. Paul Street, Montreal.

Engines.

GEORGE BRUSH, EAGLE FOUNDRY, 14 to 34 King and Queen Streets, Montreal.

GARDNER & SON, NOVELTY ENGINE WORKS, Nazareth, Brennan & Dalhousie Streets.

Engravers &c,

J. H. WALKER, —WOOD ENGRAVER and DESIGNER ON WOOD, 132 St. James and 116 St. Francois Xavier Street, "Forestry Chambers," Montreal.

JAMES L. WISEMAN, Wood Engraver and DESIGNER ON WOOD, 186 St James Street, Montreal.

Grocers.

GAUCHER & TELMOSE, IMPORTATEURS DE VINS, LIQUEURS, EPICERIES, 242, 244 et 246 Rue Saint-Paul, vis-a-vis La Rue Saint-Vincent, Nos. 87, 89, 91 et 93 Rue des Commissaires, Montreal, P.Q.

GAUCHER & TELMOSE, IMPORTERS AND Dealers in GROCERIES, WINES, SPIRITS, MEAL, PROVISIONS, LARD, etc., 242, 244 & 246 St. Paul Street, and 87, 89, 91 & 93 Commissioners Street.
ETABLIE EN 1867.

Hair Dressing.

COUTURE & DEGANNE,
Fashionable Hair Dressers and Perfumers.
114 St. Francois Xavier Street, Montreal.

Hardware.

L. J. A. SURVEYER NOVELTY HARDWARE Store, 1588 Notre Dame Street, Montreal. (Opposite the Court House). Headquarters for Lace Curtain Stretchers, Carpet Sweepers, Fruit and Potatoe Presses; also New Pattern Ranges and New Hall Stoves, etc.

Hatters and Furriers.

JOHN HENDERSON & CO,
HATTERS and FURRIERS, MONTREAL.
Crystal Block, 1677 Notre Dame Street.

Insurance.

BRITISH & FOREIGN MARINE INS. CO.,
Capital and Reserve over $7,000,000. Edward L. Bond., Commercial Agent, 16 St Sacrament Street, Montreal.

GUARDIAN ASSURANCE CO.,
ROBT. SIMMS & CO., and GEO. DENHOLM.
Fraser Building, 45 St. Sacrament Street, Montreal.

IMPERIAL FIRE INSURANCE CO.,
W. H. RINTOUL, Resident Secretary,
6 Hospital Street, Montreal.

NATIONAL ASSURANCE CO.
OF IRELAND,
AMES BOURNE, Agent, 79 St. Francois Xavier Street.

ROYAL CANADIAN INSURANCE CO.,
GEO. H. McHENRY, Manager,
157 St. James Street, Montreal.

ROBERT HAMPSON,
MARINE INSURANCE AGENT,
18 Corn Exchange, Montreal.

STANDARD LIFE ASSURANCE CO.
W. M. RAMSAY, Manager.
157 St. James Street, Montreal.

Iron.

W. & F. P. CURRIE & CO.,
100 GREY NUN STREET, MONTREAL,

Johnston's Fluid Beef.

THE JOHNSTON'S FLUID BEEF CO.'Y,
Offices: No. 27 St. Peter Street, Montreal.

Leather Belting.

ROBIN & SADLER, MANUFACTURERS OF Leather Belting, Lace Leather and Loom Strapping, Dealers in Card Clothing, Rubber and Cotton Belting. Montreal: Notre Dame Street; Telephone 110 B. Toronto: 129 Bay Street, East; Telephone 1101.

Machinists and Founders, etc.

MOSES PARKER, IRON FOUNDER,
19 to 29 Dalhousie St., Montreal.
Estimates furnished. All orders will receive personal attention.

E. & C. GURNEY & CO., 385 & 387 St. Paul Street, Montreal. Wholesale Manufacturers of Stoves, Hot Water Heaters, Ranges, Scales, Furnaces, Grates, Registers, Cast Iron Pipe, Steam Fittings, Hollow Ware, Plumbers Supplies, Martin Brick Machines. Agents Canada Screw Company and Cumberland Valley Mica.

Marble Dealers.

CUNNINGHAM BROS.,
WHOLESALE & RETAIL MARBLE AND GRANITE DEALERS. 91 Bleury Street, Montreal.

Nail Manufacturers.

MONTREAL ROLLING MILLS CO.,
Manufacturers of Cut Nails of every description, Tacks, Wire Nails and Horse Nails, Horse Shoes, White Lead and Iron Pipe.
409 St. Paul Street, Montreal.

Nurseries.

FONTHILL NURSERIES, 465 ACRES,
Largest in Canada. J. W. Beall, Manager of Branch Office, 242 St. James Street, Montreal.

Office Desks, &c.

TEES & CO., 300 ST. JAMES ST., WEST.
MONTREAL.

Paints, Oils, Colors, &c.

MICHEL LEFEBVRE & CO, METHYLATED SPIRITS.
A perfect substitute for Alcohol and 50 p. cent cheaper. Used as solvent for Shellac Gums in making Varnishes and Lacquers, also for cutting Oils, preparing Dye Stuffs, Tinctures, Medicines, extracting Perfumes and Essences, thawing frosty Gas Pipes and Meters, etc., etc. In general use in Laboratories of Anatomy and Natural History: employed by Lithographers, Photographers, Gilders, Shoemakers, etc. For Burning and Mechanical purposes generally it has no equal.
Office :—21, 23 & 25 Gosford Street.
Factory :—80 & 82 Papineau Road, Montreal.

McARTHUR CORNEILLE & CO.,
(successors to John McArthur & Son,) Manufacturers and Importers of WHITE LEAD, COLORS, GLASS, VARNISHES, OILS, CHEMICALS and DYESTUFFS, 310 to 316 St. Paul St., and 147 to 151 Commissioners St., Montreal.

BAYLIS MANUFACTURING CO.
VARNISHES, JAPANS, WHITE LEAD, &c.,
26 Nazareth Street, Montreal.

Painters.

J. B. OWENS, 114 BLEURY STREET,
MONTREAL.

Paper.

CANADA PAPER CO.
578 Craig Street, Montreal.

DOMINION PAPER CO.
100 Grey Nun Street, Montreal.

Photographer.

J. G. PARKS, 197 ST. JAMES STREET.
MONTREAL.

Printing.

J. THEO. ROBINSON.
52 St. Francois Xavier Street, MONTREAL.
THE BEST EQUIPPED JOB OFFICE IN THE CITY.

Publisher.

J. THEO. ROBINSON, Publisher of STARKE'S ALMANAC and GENERAL REGISTER. The A B C. RAILWAY GUIDE, Monthly; Subscription price, $1.00 a year

Printing Ink.

BAYLIS MANUFACTURING CO.,
26 Nazareth Street, Montreal

Railway Guide.

THE A B C RAILWAY & STEAMBOAT GUIDE is the most popular and has a larger subscription list and sale than any published in the Dominion.

Safes.

GOLDIE & McCULLOCH
Gold Medal for Fire and Burglar Proof Safes, and highest awards at all Exhibitions where shown. 298 St. James Street, Montreal. Alfred Benn, Manager.

Stationers.

R. MILLER SON & CO.,
1872 NOTRE DAME STREET, MONTREAL.

Steamships.

BEAVER LINE OF STEAMSHIPS,
S.S. Lake Superior, 5,000 tons; S.S. Lake Huron, 4,100 tons; S.S. Lake Manitoba, 3,300 tons; S.S. Lake Winnipeg, 3,300 tons; S.S. Lake Nepigon, 2,300 tons; S.S. Lake Champlain, 2,300 tons. Sailing weekly between Montreal and Liverpool. Rates of Passage; Cabin, Montreal to Liverpool $50. Return Tickets $90. Steerage at lowest rates. R. W. ROBERTS, Manager, 21 Water Street, Liverpool. H. E. MURRAY, General Manager, 1 Custom House Square, Montreal.

DOMINION LINE OF STEAMSHIPS,
DAVID TORRANCE & CO.
8 Hospital Street, Montreal.

Vinegars.

MICHEL LEFEBVRE & CO., PURE VINEGARS No Mixture.

Our vinegars are manufactured on the most improved principles, combined with the latest improvements which the progress of the times has put at the disposal of Technical Arts. We use only the purest and healthiest substances, and therefore, we warrant our Vinegars pure and Free from Poison. We do notuse one single drop of Sulphuric Acid, and we do not buy one drop of Acetic Acid. made out of wood, to obtain a fictitious streng th whilst some manufacturers buy Acetic Acid by the car load, to sell a mixture which they call Vinegar.

Office :—21, 23 & 25 Gosford Street.

Factory :—80 & 82 Papineau Road, Montreal.

THE

A. B. C.

RAILWAY GUIDE.

SUBSCRIPTION $1.00 A YEAR.

Send for a Specimen Copy.

	Per cent.
Cotton Parasols and Umbrellas	30
Cotton Prunella, N.E.S.....2 cents per sq. yd. and	15
Cotton Prunella, for boot and shoes	10
Cotton Pillow Cases	35
Cotton, seamless bags.....2 cents per lb. and	15
Cotton, sewing thread, on spools	25
Cotton Seed Oil (Olive Butter)	20
Cotton, sewing thread, in hanks, black and bleached, three and six cord	12½
Cotton Thread, all other, N.E.S	20
Cotton Shawls	25
Cotton Velveteens and Cotton Velvets	20
Cotton Cuffs.....4 cts. per pair and	30
Cotton batting, bats and warps, and carpet warps, not bleached, dyed or coloured.....2 cents per lb. and	15
Cotton warps on beams.....1 cent per sq. yd. and	15
Cotton batting warps, dyed or coloured..3 cents per lb. and	15
Cottons, Winceys, checked, striped, or fancy Winceys, over 25 inches wide.....2 cts. per sq. yd. and	15
Cotton, Winceys of all kinds, N.E.S	22½
Cottons, jeans, coutilles, cambrics, silicias and casbans, not elsewhere specified	32½
Cottons, Jeans and Coutilles, for corset makers, for use in their factories	25
Cotton Yarn, colored, or part jute or part cotton yarns.... See Coloured Fabrics	
Cottons, printed or dyed, cotton fabrics, N.E S	32½
Cotton, forty-two inches wide and over, when imported by manufacturers of enamelled Cloth, for use in their factories	15
Cottons, manufactures of, N.E.S	20
Cotton Warp, No. 60, and finer	15
Coutilles and Jeans, when imported by Corset makers, for use in their factories	25
Cracked Corn and Wheat	20
Cranberries.....30 cents per bush.	
Cranks for Steamboats.....See Iron	30
Cranks for Mills.....See Iron	30
Crapes of all kinds	20
Crocks, earthenware, per gallon holding capacity....3 cts.	
Crowbars.....1 cent per lb. and	25
Crosordolite.....See Precious Stones	
Cream of Tartar, other, N.E.S	20
Crucibles	20
Crystalized Tinplate	20
Crystal.....See Precious Stones	
Crysolite.....See Precious Stones	
Crystal Soap, "a soap powder".....3 cents per lb.	
Curry Cards	35
Cucumbers	25
Cuffs of paper	35

	Per cent.
Cuffs, of linen or cotton..... 4 cents per pair and	30
Cummin Seed.....	20
Currant Wine.....See Wine	
Currants, green fruit..... ....1 cent per quart	
Currants, Zante and others, dried..... 1 cent per lb.	
Curled Hair.....	20
Curry Combs.....	35
Curry Powders.....	25
Cutlery: Knives, plated, wholly or in part, costing under $3.50 per doz .. .. 50 cents per doz. and	20
Cutlery, plated, other, N.E.S.....	30
Cutlery, not elsewhere specified.....	25
Cut Flowers.....	20

D

Damask of cotton, of linen, or of cotton and linen, bleached, unbleached or colored.....	25
Damask, of Cotton, &c. This is held to include Damask Tabling, Napkins, Doyles, Table-cloths and similar articles.	
Dates, dried fruit .... 1 cent per lb.	
Debèges, woolen dress goods (see Woollen Fabrics, &c.)..	
Decanters, and pressed or moulded table ware (see Glass.)	
Deer (glove leather) tanned or dressed, coloured or not coloured.....	10
Deer Tongue (powdered).....	20
Deer Hair.....	20
Degras.....	20
Delaines, French (see Wollen Fabrics, &c.).....	
Demijohns (earthenware and stoneware) per gallon of holding capacity.....3 cents	
Demijohns, Glass (see Glass).....	
Demijohns containing liquid, to pay same rate of duty as if imported empty..... (see Glass)	
Denims, cotton, dyed or coloured....2 cts. per sq. yd. and	15
Dental instruments, wholly or in part of steel.....	20
Dessicated Cocoanut, sweetened or not.....8 cts. per lb.	
Diamonds, set.....	20
Dice, ivory or bone, fancy.....	30
Doeskins (woolen cloth)..... 7½ cents per lb. and	20
Dolls, all kinds and materials.....	30
Doors, for safes and vaults, of iron or steel	35
Drain Pipes and Sewer Pipes, glazed.....	35
Drain Tiles and Pipes, not glazed.....	20
Draughts and Chessmen of ivory or bone, fancy.....	30
Drawings.....	20
Drawing Slates.....1 cent each and	20
Drawn Tubing, copper, seamless.....	10
Drawn Tubing, zinc, seamless	10
Dressed Freestone.....	20

	Per cent.
Dressine (see British gum).....1 cent per lb.	
Dried Flowers.....	20
Dried Roots, not elsewhere specified.....	20
Dried Vegetables.....	25
Drillings (cotton) not stained, painted or printed ..... 1 cent per sq. yd. and	15
Druggets "carpet squares".....	25
Druggets (dyed cotton).....	32½
Drugs and Chemicals, not elsewhere specified	20
Dryers Japan.....20 cts. per gallon and	25
Dry Putty, for polishing granite	20
Dualin.....5 cents per lb. and	20
Duck (cotton) bleached or unbleached, not stained, painted or printed.....1 cent per sq. yd. and	15
Duck [cotton] dyed or colored.....2 cents per sq. yd. and	15
Duck [cotton] when to be used for boat and ships sails..... 1 cent per sq. yd. and	15
Duck [linen] not elsewhere specified	20
Dutch Metal Leaf.....	30
Dutch Metal or bronze.....	20
Dye Wood, ground or further advanced in manufacture than in chips.....	20
Dyes [prepared] other than Aniline.....	20
Dyes, Aniline, not otherwise provided for....(see Aniline)	10
Dye, jet black.....	Free
Dyes, not elsewhere specified.....	20
Dynamite.....5 cts. per lb. and	20

E

Earth Closets.....	35
Earth, Fuller's prepared.....	20
Earthenware and Stoneware, Demijohns or Jugs, Churns and Crocks, per. gall. holding capacity..3 cts. per gall	
Earthenware, stoneware and white granite, or iron stoneware and C. C. ware, whether decorated, printed or sponged or not, not elsewhere specified.....	35
Earthenware and Stoneware, brown or coloured, and Rockingham ware and all earthenware not elsewhere specified	35
Edge Tools, not elsewhere specified .....see Tools	30
Egg boxes, when imported from the United States to be filled with eggs and exported, may be returned to Canada to be refilled without requiring duty a second time, but duty must be paid on first importation.....	25
Elastic Web.....	25
Electric and Galvanic Batteries.....	25
Electric Lights, apparatus for.....	25
Electro-plated Ware, not classed as jewelery.....	30
Electrotypes and Stereotypes, and bases for same, made wholly or in part of type metal.....5 cents per lb.	

	Per cent.
Electrotypes and Stereotypes for commercial blanks and advertisements, not elsewhere specified	20
Electrotypes and stereotypes of standard books, N.E.S	10
Embalming Fluid ..... $2 per I.G. and	30
Embalming Boards	35
Embossed Cards, or Christmas and New Year's chromos .. 6 cts. per lb. and	20
Embroideries	30
Emery Cloth	30
Emery Paper	30
Emery Wheels	25
Engines, Locomotives	30
Provided that any locomotive which, with its tender, weighs 30 tons and over shall pay a duty of not less than $2.000	
Engines, Fire	35
Engines, steam, of ships or other vessels built in any foreign country, &c., see item ship	25
Engines, all others, and boilers, N.E.S	30
Engravings ..... 6 cts. per lb. and	20
Envelopes, paper, of all kinds	35
Essences of Vanilla ..... $1.90 per imp. gall. and	20
Essences of Apple, Pear, Pine Apple and other fruit ..... $1.90 per I.G. and	20
Essences, mixed with spirits ..... $2.00 per I.G. and	30
Essences, such as Essence of Old Tom, Scotch whiskey, etc.	20
Essential or Volatile Oils, for manufacturing purposes	20
Essential oil, mixed for toilet	30
Ether, Sulphuric and Nitric	20
Excelsior for Ulpholsterers' use	20
Extracts, containing spirits ..... $2.00 per I.G. and	30
Extract of Sumac	20
Extract of Wool	20
Evergreens	20
Eyelets of Brass	30
Eyelets of Tin	25
Eye glasses, finished	30
Eye glasses, unfinished, and parts of	25

F

Farina ..... 2 cts. per lb.	
Fashion Pamphlets, illustrated ..... 5 cts. per lb. and	20
Fashion Plates, Tailors and Mantle Makers. 6 cts. per lb. and	20
Feathers, Ostrich and Vulture, undressed	20
Feathers, Ostrich and Vulture, dressed	30
Feathers, for beds	20
Feathers, artificial, not elsewhere specified	25
Feather Beds	35
Felloes, spokes, hubs and parts of wheels, rough, hewn or sawn only	15

	Per cent.
Felts, pressed of all kinds, not filled or covered by or with any woven fabrics	17½
Felt, (pull over hats)	25
Felt, Roofing, tarred or coated	25
Felt Roofing, N.E.S	20
Felt Cloth, of every description, not elsewhere specified .... 7½ cts. per lb. and	20
Felt Boots and Shoes	25
Felt Hats	25
Fertilizers, Artificial and Mineral	20
Fibre Washers	25
Figs (dried fruit)	1 cent per lb.
Filberts	3 cents per lb.
Files and Rasps	35
Fingering Yarn, under No. 30	7½ cts. per lb. and 20
Fire-arms, muskets, rifles, pistols and shot guns	20
Fire Clay retorts, crucibles	20
Fire Engines, N.E.S	35
Fire Extinguishers (chemical)	30
Fire-proof Paint, dry	¼ cent per lb.
Fire Works	25
Fish.—Mackerel	1 cent per lb.
Herrings, Pickled or Salted	½ cent per lb.
Salmon, Pickled	1 cent per lb.
All other Fish, pickled in bbls	1 cent per lb.
Foreign caught fish, imported otherwise than in bbls. or half bbls., whether fresh, dried, salted or pickled, not specially enumerated or provided for	50 cents per 100 lbs.
Smoked and Boneless Fish	1 cent per lb.
Anchovies and Sardines, packed in oil or otherwise, in tin boxes measuring not more than five inches long, four inches wide, and three and one half inches deep,	5 cents per box.
In half boxes measuring not more than five inches long, four inches wide. and one and five-eights deep,	2½ cents per box.
In quarter boxes, measuring not more than four and three quarter inches long, three and one-half inches wide, and one and a quarter deep	2 cts. per box.
Imported in any other form	30
Fish preserved, except Anchovies and Sardines	30
Salmon and all other fish prepared or preserved, including oysters, not specially enumerated or provided for	25
Oysters shelled, in bulk	10 cents per gallon.
Oysters, canned; in cans not over one pint	3 cents per can, including the cans.
Oysters in cans, over one pint and not over one quart,	5 cents per can, including the cans.

	Per cent.
Oysters in cans exceeding one quart, an additional specific duty of five cents for each quart or fraction of a quart of capacity, including the cans..... 5 cents per quart.	
Oysters in the shell.....	25
Packages containing Oysters or other Fish, not otherwise provided for.....	25
Oils, spermaceti, whale and other fish oils, N.E.S.....	20
Fisheries, the produce of all other, N.E.S.....	20
Fish Lines and Twines, N.E.S.....	25
Fishing Rods.....	30
Fishings Flies.....	25
Fish Plates, railway.....$12 per ton.	
Flannels of every description, not elsewhere specified (wool) 7½ cts. per lb. and	20
Flax, fibre, scutched.....1 cent per lb.	
Flax, fibre, hackled.....2 cents per lb.	
Flax, tow of, scutched or green.....½ cent per lb.	
Flax Seed.....10 cents per bush.	
Flax Seed Oil.....	30
Flax Twine, Sail Twine.....	5
Flax Twine, other, N.E S.....	25
Flax, damask of linen.....	25
Flax, linen handkerchiefs.....	25
Flax, Towels.....	25
Flax, manufactures of, not elsewhere specified.....	20
Floor and Ornamental Tiles.....	30
Floor Oil Cloth.....5 cents per square yard and	20
Flour, Grain and Meal of all kinds, when damaged by water in transitu (on appraised value).....	20
Flour, Buckwheat or Meal.....¼ cent per lb.	
Flour, of Corn or Corn Meal.....40 cents per bbl.	
Flour of Rye.....50 cents per bbl.	
Flour of Rice.....2 cents per lb.	
Flour of Sago.....2 cents per lb.	
Flour, Wheat.....50 cts. per bbl.	
Flowers, artificial, not elsewhere specified.....	25
Flower Seeds, when in bulk or in large packages.....	15
Fl wer Seeds, when put up in small papers or parcels.....	25
Fog Signals, detonating.....	25
Folding Machines.....	10
Food, Milk, manufactured by Henri Nestle, Er. Gibaut and others, and all other similar preparations	30
Food, Mellins, Sweetened.....	30
Forks, cast iron, not handled nor ground, or otherwise further manufactured.....	10
Fowls, other.....	20
French Mustard (prepared).....	25
Fringes	30
Fruits, dried, Apples.....2 cents per lb.	
Fruit, dried, Raisins.....1 cent, per lb. and	10

Per cent.

Fruits, dried, Currants, Dates, Prunes, and all others, not elsewhere specified .....1 cent per lb.
Fruit, green, Apples.....40 cents per bbl.
Fruit, green, Blackberries, Gooseberries, Raspberries and Strawberries, weight of package to be included in weight for duty .....4 cents per lb.
Fruits, green, Cherries and Currants.....1 cent per qt.
Fruits, green, Cranberries, Plums and Quinces.....
30 cts. per bush.
Fruits, green, Grapes.....2 cts. per lb.
Fruit, green, Peaches, weight of package included in weight for duty.....1 cent per lb.
Fruits, green, other, not elsewhere specified 20
Fruits, in air-tight cans or other pkgs. weighing not over 1 lb.
3 cents per can.
and 3 cents additional per can or pkg. for each pound or fraction of a pound over 1 pound in weight.
Fruits, preserved in brandy and other spirits..$1.90 per I.G.
Fuller's Earth, prepared..... 20
Furniture, of wood, iron or any other material, for house cabinet or office, finished or in parts, including hair, spring and other mattrasses, bolsters and pillows, caskets and coffins of any material..... 35
Fur Skins, wholly or partially dressed..... 15
Fur hats, caps, muffs, tippets, capes, coats, cloaks and other manufactures of fur..... 25
Fuse, not elsewhere specified..... 20

G

Gaiters, woolen clothing.....10 cts. per lb. and 25
Galateas, cottons.....2 cts. per sq. yd. and 15
Galvanec Batteries..... 25
Game..... 20
Garden Rakes.....5 cts. each and 25
Garden Seeds, when in bulk or in large parcels..... 15
Garden Seeds, in small papers, or parcels..... 25
Gas Meters..... 30
Gas and Coal Oil Fixtures, or parts thereof..... 30
Gas Light Shades..... 30
Gas Pipes of cast iron (see Iron) $12 per ton and not less than 35
Gas, for dentists and others..... 20
Gas, Cook, and Heating Stoves 30
Gasaliers..... 30
Gelatine, and all similar preparations..... 20
German Egg Yolk..... 20
German and Nickle Silver, manufactures of, not plated..... 25
German and Nickle Silver, plated, N.E.S..... 30
German Silver, in sheets, N.E.S..... 10
Giant Powder.....5 cts. per lb. and 20
Gilt ware, of all kinds, N.E.S..... 30

	Per cent.
Gin (Geneva and Old Tom).....$1.75 per I.G.	
Ginger Ale.....	20
Ginger Ale (Extract)..... $2.00 per I.G. and	30
Ginger and Spices, of all kinds, except Mace and Nutmegs, unground.....	10
Ginger and Spices, of all kinds, ground.....	25
Gingham, cotton.....2 cts. per sq. yd. and	15
Girondoles and Gazaliers	30
Glass, Ornamented, Figured, Enamelled and stained.....	30
Glass, Carboys and Demijohns, Bottles and Decanters, Flasks and Phials of less capacity than eight ounces.....	30
Glass, Flasks and Phials of eight ounces capacity and over, Telegraph and Lightning Rod Insulators, Jars and Glass Balls, and cut, pressed or moulded Table Ware. 5 cents per doz. pieces and	30
Glass, Lamp and Gas-light Shades, Lamps and Lamp Chimneys, Globes for Lanterns, Lamps and Gas Lights....	30
Glass, stained, tinted or painted.....	30
Glass, window, stained	30
Glass, common and colorless window glass.....	30
Imitation porcelain shades and colored glass, not figured, painted, enameled or engraved.....	20
Glass, figured, enameled and obscured white.....	30
Glass Gauges.	20
Glass and Emery Paper....	30
Glass, Plate, silvered.....	30
Glass, all other, and manufactures of, not elsewhere specified	20
Glazier's knives (cutlery) not plated.....	25
Glengarry or Scotch Caps.....	25
Globes, glass globes for lanterns.....	30
Gloves, cotton and lisle and thread.....	30
Gloves, silk	30
Gloves and Mits, of cotton, leather, silk, woolen, or any other material.....	30
Glue, sheet, broken sheet and ground.....3 cents per lb.	
Glue, liquid.....	20
Glucose Syrup.....2 cents per lb.	
Glucose and Grape Sugar, to be classed and rated for duty as sugar, according to grade, by Dutch Standard.....	
Glycerine.....	20
Gold Laces, &c.....	30
Gold and Silver Ware, plated, N.E.S.....	30
Gold and Silver Cloth.....	20
Gold and Silver Jewelry.....	20
Gold and Silver leaf.....	30
Gold and Silver, manufactures of, not elsewhere specified...	20
Grain, of all kinds, when damaged by water in transitu (on appraised value).....	20
Granite and Stone, all manufactures of, not elsewhere specified	20
Grapes, green fruit.....2 cents per lb.	

	Per cent.
Grape Vines, costing 10 cents and less	3 cents each.
Grape Vines, other	20
Grass, manufactures of, N. E. S	20
Grease, Axle	1 cent per lb.
Grease, other, N.E.S	20
Grindstones	$2.00 per ton.
Ground or pulverized sawdust	25
Guano, artificial	20
Gums, Assafœtida, Camphor and others, not elsewhere specified	20
Gums, chewing sweetened	1¼ cent per lb. and 35
Gums, chewing, not sweetened	20
Gum, British	1 cent per lb.
Gum, opium (drug)	$1.00 per lb.
Gum, shellac, bleached and drawn	20
Gunpowder, gun, rifle and sporting, in kegs, ½ kegs, and ¼ kegs, and similar packages	5 cents per lb.
Gunpowder, cannon and musket, in kegs and bbls	4 cents per lb.
Gunpowder, canister, 1 lb. and ½ lb. tins	15 cents per lb.
Gunpowder, blasting and mining	3 cents per lb.
Gun Caps, Percussion	30
Gun, rifle and pistol cartridges and cartridge cases	30
Gutta Percha, manufactures of, not elsewhere provided for	25
Gutta Percha, clothing, when partly composed of wool	35
Gutta Percha clothing or clothing made waterproof with Gutta Percha	35
Gypsum, ground and calcined	20
Gypsum or Plaster of Paris, ground, not calcined	10 cents per 100 lbs.

H

Hair, curled	20
Hair, braids, chains or cords	30
Hair Cloth, for furniture	30
Hair Mattrasses	35
Hair, manf. of, N.E.S	20
Hair Oils, Pomatums and Pastes, and all other perfumed preparations used for the hair, mouth and skin	30
Hair Pins	30
Hammers, Blacksmith's Hammers	1 cent per lb. and 25
Hammers, other, N.E.S	35
Hams, fresh, salted, dried or smoked	2 cents per lb.
Hammocks	25
Hand Carts	30
Handcuffs	30
Hardware, harnessmakers and saddlers	35
Hardware, carriagemakers' builders' and cabinet-makers	35
Hardware, upholsterers', undertakers' and house furnishing	30
Hardware, other, N.E.S	30

	Per cent.
Harness, dressing and harness oil	25
Harness and saddlery of every description and parts of the same	35
Harrows	35
Harvesters	35
Hatchets, N.E.S	35
Hats, caps and bonnets, not elsewhere specified	25
Hay and Straw	20
Hay Knives ..... $2.00 per doz. and	20
Heavy Oil or Carbolic Oil	10
Hemp Cordage ..... 1¼ cents per lb. and	10
Hemp Twine	25
Hemp, other manufactures of, not elsewhere specified	20
Hinges, finished ..... 1 cent per lb. and	25
Hinge Blanks ..... 1 cent per lb. and	25
Hoes ..... 5 cents each and	25
Hogs, hair dyed	20
Hollow-ware, tinned, glazed or enamelled, of cast or wrought iron	30
Holly	20
Hominy, N.E.S	20
Hominy in bbls ..... 40 cents per bbl.	
Honey, in the comb or otherwise ..... 3 cents per lb.	
Hoop Skirts and similar goods, N.E.S	35
Hops ..... 6 cents per lb.	
Hop extract and hop roots	20
Horn and Ivory, manufactures of, fancy	30
Horn and Ivory, manufactures of, N.E.S	20
Horned Cattle, not elsewhere specified	20
Horse Clothing, shaped. of any material, N.E.S	30
Horse Clothing, shaped (woollen) ..... 10 cents per lb. and	25
Horse Blankets not shaped ..... 7½ cents per lb. and	20
Horse Shoes (see Iron Nails)	
Horse Shoe Nails (see Iron Nails)	
Horses, not otherwise specified	20
Hose, Rubber ..... 5 cents per lb. and	15
Hosiery, of Silk	30
Hosiery, Wool, of all kinds, not elsewhere specified ..... 7½ cents per lb. and	30
House Furnishing Hardware, not otherwise provided for	30
Hubs, rough	15
Hubs, finished, plain	25
Hubs, spokes, felloes and parts of wheels, when finished as parts of Carriages	35
Hydraulic Cement, or White Lime, ground, including bbl. 40 cents per bbl.	
Hymn Books	5
Hyoscyamus Seed	20

I

Ice Boxes	35

	Per cent.
Imitation Precious Stones, not set	10
Imitation Porcelain Shades	20
Incense	20
Indian Corn ..... 7½ cents per bush.	
Indian Corn Meal ..... 40 cents per bbl.	
Indian Corn and Corn Meal, when damaged by water in transition, on appraised value	20
India Rubber, boots and shoes	25
India Rubber Clothing, or clothing made waterproof with India Rubber	35
India Rubber, vulcanized handles for knives and forks	10
India Rubber Hose, Belting, Packing, Mats and Matting, 5 cents per lb. and	15
India Rubber, manufactures of, N.E.S	25
Indigoline	20
Infants' Food, all kinds	30
Ink, for writing	25
Ink, for printing	20
Ink Powder	20
Inkstands, other (N.E.S	30
Insect Powder	25
Iodine, resublimed	20
Isinglass	20
Insulators, telegraph and lightening rods, 5 cts. per doz. and	30
Iron and Steel, and Manufactures of—	
Agricultural Implements, viz:	
Binding Attachments	35
Drills, grain seed	35
Forks, two and three pronged, of all kinds ..... 5 cents each and	25
Forks, four, five and six pronged forks, of all kinds .... $2.00 per doz. and	20
Harrows	35
Harvesters, harvesters without binders, binders wtthout attachments	35
Hay Knives ..... $2 per doz. and	20
Hoes ..... 5 cents each and	25
Mowing Machines	35
Ploughs, sulky and walking ploughs	35
Rakes, garden ..... 5 cents each and	25
Rakes, others, N.E.S	35
Reapers	35
Scythes ..... $2.40 per doz.	
Shovels and Spades ..... $1 per doz. and	25
Shovels and Spades' Blanks ..... $1 per doz. and	25
Other and all similar articles and parts of, N.E.S	35
Anvils	30
Axles and Springs, of iron and steel, parts thereof, axle bars axle blanks or forgings for carriages other than railway and tramway vehicles,, without reference to the stage of manufacture ..... 1 cent per lb. and	30

	Per cent.
Axles, Car Axles, iron or steel, parts thereof, axle bars, axle blanks or forgings for axles, and car springs of all kinds and all other springs not elsewhere specified, without reference to the stage of manufacture (provided the duty shall not be less than 35 p. c.)..... $30 per ton.	
Axes, chopping axes..... $2 per doz. and	10
Axes of all kinds, Adzes, Hatchets and Hammers, N.E.S.	35
Bar Iron, rolled or hammered, comprising flats, rounds and squares, and bars and shapes of rolled iron, N.E.S..... $18 per ton.	
Bars, Railway Bars, or Rails of Iron or Steel, for Railways and Tramways of any form, punched or not punched, N.E.S ..... $6 per ton.	
Boilers, N E.S	30
Boiler, or other plate iron, sheared or unsheared, skelp iron sheared or rolled in grooves, and sheet iron, common or black, not thinner than 20 guage, N.E.S. $13 per ton.	
Boiler and other Plate, of iron or steel, not less than 30 inches wide and not less than ¼ of an inch in thickness.....	12½
Bolts (see Iron and Steel Rivets, &c.).....	
Bridges, iron and structural iron works (provided the duty shall not be less than 35 p.c.)....1¼ cents per lb.	
Buckthorn and strip fencing of iron or steel. 1⅛ cents per lb	
Canada Plates.....	12½
Cast Iron Forks, not handled nor ground or otherwise manufactured.....	10
Cast Scrap Iron ..... $4 per ton.	
Cast Iron Vessels, Plates, Stove Plates and Irons, Sad Irons, Hatters' Irons, Tailors' Irons, and castings of iron N.E.S (provided the duty shall not be less than 30 p.c.)..... ....$16 per ton.	
Cast Iron Pipes of every description (provided the duty shall not be less than 35 p.c.).....$12 per ton.	
Castings, Malleable Iron Castings and Steel Castings, N.E.S. (provided the duty shall not be less than 30 per cent.)..... $25 per ton.	
Castings, other, N.E.S.....	30
Chains, Iron or Steel, over 9/16 of an inch in diameter ...	5
Chain, other, N.E.S	30
Composition Nails and Spikes and Sheathing Nails.....	20
Cutlery, plated, namely, Knives plated wholly or in part, costing under $3.50 per doz .. 50 cents per doz. and	20
Cutlery, other, plated.....	30
Cutlery, other, N.E.S.....	25
Engines, Locomotive, which, with its tender, weighs 30 tons or over, shall pay a duty of not less than $2,000.	
Engines, Locomotive, other, N.E.S.....	30
Engines, Fire Engines.....	35

	Per cent.
Engines, Steam Engines, boilers and machinery, composed wholly or in part of iron or steel, N.E.S	30
Ferro Manganese, Ferro Silicon, Speigel, Steel Bloom ends, and crop ends of steel rails for the manufacture of steel.....	$2 per ton.
Fish Plates, Railway Fish Plates	$12 per ton.
Forgings of iron and steel, or forged iron of whatever shape or in whatever stage of manufacture, N.E.S. (provided that the duty shall not be less than 35 p.c.)	1½ cts. per lb.
Hardware, Builders', Cabinet-makers', Harness-makers', Saddlers', Carriage Hardware and Locks	35
House Furnishing Hardware	30
Upholsterers' and Undertakers'.....	30
Other, N.E.S	30
Hoop, or band, or scroll, or other iron, 8 inches or less in width, and not thinner than No. 20 guage.....	$13 per ton.
Hoop, or band, or scroll, or other iron, 8 inches or less in width, and thinner than No. 20 guage.....	12½
Iron, other manufactures of, N.E.S.....	30
Iron in slabs, blooms, loops, puddled bars, or other forms less finished than iron in bars, and more advanced than pig iron, except castings	$9 per ton.
Iron or Steel Rolled Round Wire Rods, under half an inch in diameter, when imported by wire manufacturers for use in their factories	Free
Iron or Steel Rivets, Bolts with or without threads or nuts, or Bolt Blanks, less than ⅜ of an inch in diameter...	1½ cents per lb. and 30
Iron, Wrought Iron or Steel Nuts and Washers, Iron or Steel Rivets, Bolts with or without threads or nuts, and Bolt Blanks and Finished Hinges, or Hinge Blanks, N.E.S.....	1 cent per lb. and 25
Iron, Swedish, rolled iron nail rods, under ½ inch in diameter, for manufacture of horse shoe nails.....	20
Nails and Spikes, wrought and pressed, galvanized or not, Horseshoe Nails, Hob Nails and Wire Nails and all other wrought Iron or Steel Nails, N.E.S., and Horse, Mule or Ox Shoes, 1½ cents per lb., but not less than	35
Nails, cut Nails and Spikes of iron or steel...	1 cent per lb.
Nail Plate, iron or steel, 16 guage and thicker,	$13 per ton.
Ornamental Iron Work and Wire Work	30
Picks, Mattocks, Blacksmiths' Hammers, Sledges, Track Tools, Wedges and Crowbars of iron or steel.....	1 cent per lb. and 25
Pig Iron, Iron Kentledge and Cast Scrap Iron..	$4 per ton.
Planing Mills and parts of in any stage of manufacture....	35
Portable Steam Engines, Threshers, Separators, Horse Power, and parts of	35

	Per cent.
Portable Saw Mills and parts of	35
Portable Machines and parts of	35
Pumps, Iron Pitchers, Cistern, Well and Force Pumps	35
Rolled iron or steel beams, girders, joists, angles, channels, eye bar blanks made by the Kloman process, together with all other structural shapes of rolled iron or steel, including rolled iron or steel bridge plate, not less than ⅜ of an inch thick, nor less than 15 inches wide, when imported by manufacturers of bridges for use exclusively in the manufacture of iron or steel bridges	12½
Rolled iron or steel angles, channels, structural shapes and special sections, weighing less than 25 lbs. per lineal yard, N.E.S ½ cent per lb. and	10
Rolled iron or steel beams, girders, joists, angles, channels, structural shapes and special sections, weighing not less than 25 lbs. per lineal yard	12½
Safes, doors for safes and vaults of iron or steel	35
Scales, balances and weighing beams	35
Screws, commonly called "wood screws," two inches and over in length 6 cents per lb.	
Screws, wood screws, one inch and less than two inches in length 8 cents per lb.	
Screws, wood screws, less than one inch in length 11 cents per lb.	
Screws, other, iron, steel, brass or other metals, N.E.S	35
Scrap iron, wrought iron and scrap steel, being waste or refuse wrought iron or steel that has been in actual use and is only to be remanufactured $2 per ton.	
Sheet Iron, common or black, not thinner than No. 20 guage $13 per ton.	
Sheet Iron, common or black, smooth or polished, and coated or galvanized, thinner than No. 20 guage, Canada plates and plates of iron or steel, not less than 30 inches wide, and not less than ¼ of an inch in thickness	12½
Sheet Iron, Hollow-ware, and all manufactures of sheet iron not elsewhere specified	30
Skates 20 cents per pair and	30
Steel bloom, end and crop ends of steel rails, for the manufacture of steel $2 per ton.	
Steel billets and bars, bands, hoops, strips and sheets of all guage and widths, all of above classes of steel not elsewhere provided for, valued at four cents or less per lb 30 p.c. but not less than $12 per ton.	
The same when of greater value than four cents per lb	12½
Steel ingots, cogged ingots, blooms and slabs, by whatever process made, valued at four cents or less per lb 30 p.c., but not less than $8 per ton.	
The same when of greater value than four cents per lb	12½

	Per cent.
Steel castings..... .....see castings in iron.	
Steel, rolled steel tubes..... see tubes.	
Steel forgings..... see forgings in iron, &c.	
Steel plate of iron and steel combined and steel not specially enumerated or provided for	30
Steel Muskets, Rifles and other fire arms.....	20
Steel Surgical Instruments	20
Steel needles of all kinds.....	30
Tacks, cut, brads or sprigs, not exceeding 16 ounces to the thousand..... .....2 cents per 1,000	
Tacks, cut, brads or sprigs, exceeding 16 ounces to the thousand..... 2 cents per lb.	
Tinned, glazed or enamelled hollow-ware, of cast or wrought iron...	30
Tools, picks, Mattocks, blacksmiths' hammers, track tools. wedges and crowbars, of iron or steel. 1 ct. per lb. and	25
Tools, axes, chopping..... $2 per doz. and	10
Tools, tinsmith's.....	35
Tools, hammers, adzes, axes and hatchets, N.E.S	35
Tools, mechanics' and other, N.E.S.....	30
Tubing. boiler, of wrought iron or steel.....	15
Tubing, wrought iron, threaded, and coupled or not, over 2 inches in diameter	15
Tubing, lap-welded iron tubing, threaded and coupled or not, 1½ inches in diameter and over, but not over 2 inches, for use exclusively in artesian wells, petroleum pipe lines, and for petroleum refineries.....	20
Tubes, not welded, not more than 1½ inches in diameter, of rolled steel.....	15
Tubing, other wrought steel tubes or pipes.... ..... 6–10 of 1 cent per lb. and	30
Wire, iron and steel, galvanized or not, 15 guage or coarser, N.E.S.....	25
Wire of spring steel, coppered or tinned or not, No. 9 guage or smaller, N.E.S.....	20
Wire Rope, of iron or steel, N.E.S.....	25
Wire Work, and manufactures of, N.E.S	30
All other manufactures not specially enumerated or provided for, composed wholly or in part of iron or steel and whether wholly or partly manufactured...	30
Wire, Barbed Wire Fencing, of iron or steel. 1½ ct. per lb.	
Provided that on all iron or steel bars, rods, strips, or steel sheets of whatever shape, and on all iron or steel bars of irregular shape or section, cold rolled, cold hammered or polished in any way, in addition to the ordinary process of hot rolling or hammering, there shall be paid one-sixth of one cent per lb. in addition to the rate imposed on the said material...⅙ of 1 cent.	
Iron Sand or Globules and Dry Putty for polishing granite	20
Italian Cloth, cotton.....	32½

	Per cent.
Ivory Black and Lamp Black	10
Ivory, manufactures of, fancy	30
Ivory, manufactures of, N.E S	20
Ivory Knives and Folders, fancy	30

J

Jaconet, "Scotch"	20
Jack Screws of every description, N.E.S	35
Jams	5 cents per lb.
Japanned and Tin Ware, not elsewhere specified	25
Japan Wax	3 cents per lb.
Jars, glass	see Glass.
Jeans, Kentucky	2 cts. per sq. yd. and 15
Jeans and Coutilles	see Coutilles and Jeans.
Jellies	5 cts. per lb.
Jet, manufactures of	20
Jewelry, of gold and silver or other metal or imitations of	20
	N.E.S.
Jewel Cases	10 cts. each and 30
Jewellers' Cotton	2 cents per lb. and 15
Joists, iron or steel	see rolled iron, &c., in iron.
Jugs, earthenware	see earthenware.
Jute, colored fabrics, part cotton yarns or other material, except silk, N.E.S	25
Jute, carpeting or matting and mats	25
Jute Cloth, N.E.S	20
Jute Bags	20
Jute, manufactures of, not elsewhere specified	20

K

Kentucky Jeans, N.E.S	2 cents per sq. yd. and 15
Kerosene and Coal Oil, distilled, purified or refined, not elsewhere specified	7 1-5 cents per I.G.
Kerosene and Coal Oil, fixture or parts thereof	30
Kid Gloves and Mitts	30
Knife Powder	20
Knife Blades or Knife Blanks, in the rough, unhandled, for use by electro-platers	10
Knives, Hay	see agricultural imp. in iron.
Knives, for butchers and farriers (cutlery)	25
Knives, for Horticultural purposes (cutlery)	25
Knives, for mowers and reapers and cutter bars	35
Knives, plated	see cutlery.
Knives, other	see cutlery.
Knitted Cloth, cotton hosiery	see cotton.
Knitting Machines	30
Knitting Needles	30
Knitting Machine Needles	30
Knitting Yarn, cotton, not bleached, dyed or colored, under No. 40	2 cents per lb. and 15

	Per cent.
Knitting yarn cotton, dyed or colored...3 cents per lb. and	15
Knitting Yarn, woolen.....7½ cents per lb. and	20

L

Labels, for fruit, vegetables, meat, fish, confectionery, and other goods, also tickets, posters, advertising bills and folders .....15 cents per lb. and	25
Laces, cotton, boot, shoe and stay.....	30
Laces. embroidered with gold and silver.....	30
Laces, silk	30
Laces, braids, fringes.....	30
Lace Collars, as cotton clothing	35
Lace Curtains	30
Lackers, Varnish, not elsewhere specified..... 20 cents per I.G. and	25
Lakes, scarlet and maroon, in pulp.....	20
Lamp black and Ivory black.....	10
Lamb and Sheep Skins, tanned or dressed, but not colored, waxed or glazed	15
Lamb and Sheep Skins dressed, waxed or glazed.....	20
Lamps, Lamp Shades, (glass) and Lampwicks	30
Lanterns, Magic.....	25
Lard Oil	20
Lead, Bars, Blocks and Sheets.....60 cents per 100 lbs.	
Lead, Old, Scrap and Pig .....40 cents per 100 lbs.	
Lead, white and red, dry and orange mineral, also dry white zinc	5
Lead, white, in pulp, not mixed with oil	5
Lead pipe and shot.....1¼ cent per lb	
Lead Pencils, in wood or otherwise.....	25
Lead, all manufactures of, not elsewhere specified.....	30
Leather, Belting Leather, and all upper leather, including Kid, Lamb, Sheep and Calf, tanned or dressed, but not colored, waxed or glazed.....	15
Leather, all upper and French Kid, dressed and waxed....	20
Leather Belting	25
Leather, Boots and Shoes.....	25
Leather Board .....3 cents per lb.	
Leather, Moracco skins, tanned but rough or undressed..	10
Leather, other, and skins tanned, not elsewhere specified..	20
Leather, Patent, Japan or enamelled.....	25
Leather, scrap or shavings	20
Leather, Sole, tanned but rough or undressed.....	10
Leather, Sole, tanned but not waxed.....½ cent per lb. and	15
Leather Gloves and Mitts	30
Leather, manufactures of, not elsewhere specified.....	25
Lime and Lemon juice, N.E.S.....	20
Lime	20
Linen Collars.....24 cents per doz. and	30
Linen Cuffs .....4 cents per pair and	30

	Per cent.
Linen Clothing, or articles worn by men, women and children	40
Linen, Duck	20
Linen Canvas, when to be used for boats and ship's sails	5
Linen Handkerchiefs, all kinds	25
Linen Shirts ..... $1 per doz. and	30
Linen Thread	20
Linen Towels	25
Linen, manufactures of, not elsewhere specified	20
Linoleum, as Floor Oil Cloth..5 cents per square yard and	20
Linseed Oil, raw or boiled	30
Liquorice, root paste, extract of ..... 2 cents per lb.	
Liquorice, stick extract or confection....1 cent per lb. and	20
Lithographic Stones, not engraved	20
Lobsters, preserved	25
Lobsters, fresh	20
Locks	35
Logwood Compound, extract of	20
Lubricating Oils, composed wholly or in part of Petroleum and c sting 30 cents per Imp. gallon or over	25
Lubricating Oils, costing less than 30 cents per I.G...7 1-5 cents per I.G.	
Lubricating Oils, all other	25
Lumber and Timber, not elsewhere specified	20

M

Mace	25
Maccaroni and Vermicelli ..... 2 cents per lb.	
Machines, Card Clothing	25
Machines, Folding	10
Machines, Dating	30
Machines, Knitting	30
Machines, Numbering	30
Machines, Sewing, whole or on heads or part of heads ..... $3 each and	20
Machine Screws, except Wood Screws	35
Machines, Ruling, Cutting, Perforating and Paging Machines, as Bookbinders' Implements	10
Machinery, not elsewhere mentioned	30
Mackerel, fresh ..... 1 cent per lb.	
Mackerel, fresh, from Newfoundland	Free
Mackerel, pickled ..... 1 cent per lb.	
Mackerel, pickled, from Newfoundland	Free
Magnesia	20
Magnesia Fluid	50
Majolica Ware, Stone Pottery, except Demijohns or jugs, churns and crocks ..... (see Earthenware)	35
Malt, upon entry for Warehouse, subject to Excise Regulations ..... 15 cents per bush.	
Malt, extract of, for medicinal purposes	25
Manilla, Cordage ..... 1¼ cents per lb. and	10

	Per cent.
Manilla Hoods	20
Manilla Carpeting, stained paper	35
Mantels, Slate	30
Mantels, Marble	35
Mantles, Clothing, Wool ..... 10 cents per lb. and	25
Mantles, Clothing, Cotton	35
Mantles, Silk	30
Maps	20
Marble Dust	20
Marble Blocks, from the quarry, in the rough, or sawn on two sides only, and not specially shapen, containing 15 cubic feet and over	10
Marble Blocks and Slabs, sawn on more than two sides	25
Marble, in blocks from the quarry in the rough, or sawn on two sides only, and not specially shapen, containing less than 15 cubic feet	15
Marble Slabs, sawn on more than two sides	15
Marble, finished, and all manufactures of, not elsewhere specified	35
Marmalade ..... 5 cents per lb.	
Matches, of wax, as candles	25
Matches, of wood	25
Mattrasses, hair, spring and other	35
Matting, Cocoa	30
Matting and Mats of Rubber ..... 5 cents per lb. and	15
Matting and Mats, of all kinds, N.E.S.	25
Mattocks ..... 1 cent per lb. and	25
Meal, Buckwheat ..... ¼ cent per lb.	
Meal, Indian Cornmeal ..... 40 cents per brl.	
Meats, Bacon and Hams, shoulders and sides ..2 cts. p. lb.	
Meats, Beef, fresh or salted ..... 1 cent per lb.	
Meats, Beef, Corned Beef ..... 2 cents per lb.	
Meats, Beef, imported in the carcase to be cured or preserved in bond for exportation ..... 1 cent per lb.	
Meats, extract of fluid beef not medicated	25
Meats, potted, "mixed and made up into a paste"	20
Meats, Mutton, fresh or salted ..... 1 cent per lb.	
Meats, Pork ..... 1 cent per lb.	
Meats, Pork, imported to be cured in bond ..1 cent per lb.	
Meats, Poultry and Game of all kinds	20
Meats, prepared meats, sealed or unsealed, in cans or otherwise, not elsewhere specified ..... 2 cents per lb.	
Meats, other, not elsewhere specified ..... 2 cents per lb.	
Medicines, Proprietary, viz:—all tinctures, pills, powders, troches or lozenges, syrups, cordials, bitters, anodynes, tonics, plasters, liniments, salves, ointments, pastes, drops, waters, essences, oil or medicinal preparations or compositions recommended to the public under any general name or titles, as specifics for any diseases or affections whatsoever, affecting the human or animal bodies, not elsewhere provided for, in liquid form	50

	Per cent.
Medicines, Patent, all other, not elsewhere specified	25
Meerschaums manufactures of....	20
Melons.....	25
Metal Composition, not elsewhere specified.....	20
Meters, Gas	30
Mica.	20
Microscopes	25
Middlings.....	20
Mill board, not straw board	30
Millinery to be rated according to material of chief value.	
Mineral Waters, N.E.S	20
Mineral and Bituminous substances, not elsewhere specified	20
Mirrors.....	35
Mirrors, Hand.....	30
Mitts and Gloves, of kid and leather.....	30
Mitts and Gloves, all other.	30
Molasses, other, when imported direct, without transhipment, from the country of growth or production, value free on board at last port of shipment.....	15
Molasses, other, when imported direct, free on board at last port of shipment.	20
Moleskin, pantaloon stuff .... , ... 2 cents per yard and	15
Morphine	20
Morocco Skins, tanned, but rough or undressed.....	10
Mosquito Nets.....	20
Moss, other, N.E.S.....	20
Moulds, Button	25
Mouldings of wood, plain.....	25
Mouldings of wood, gilded, or otherwise further manufactured than plain..	30
Mowing and Reaping Machines	35
Mowers and Reapers' Knives and Cutter Bars, as parts of Agricultural Implements.....	35
Mucilage.	30
Mufflers, Cashmere, hemmed (Silk).....	30
Muffs, Fur.....	25
Muriatic Acid.....	20
Muslin	20
Muslin Ties, made up	35
Music, printed sheet music.....10 cents per lb.	
Musical Instruments, except Pianos and Organs	25
Muskets, Rifles, Guns and Pistols, not elsewhere specified.	20
Mustard Cake.....	20
Mustard Seed, unground..	15
Mustard, ground, prepared, including French Mustard....	25

N

Nails, Hungarian and Clout, &c.....(see Iron)	
Nail Plates, of iron or steel 16 gauge and thicker.$13 p. ton.	
Napkin Rings, (if plated)	30

	Per cent.
Naptha, not elsewhere specified	7 1-5 cents per I.G.
Neatsfoot Oil, and all animal oils, not elsewhere specified.	20
Needles	30
Nettings, Cotton and Woolen Nettings, for boots, shoes and gloves	10
Newspapers, partly printed and intended to be completed and published in Canada	25
Newspapers and quarterly, monthly and semi-monthly magazines, if bound	15
Nickel Anodes	10
Nickel Silver, in sheets	10
Nickel Salts	20
Nickel and German Silver, manufactures of, not plated	25
Nickel and German Silver, manufactures of, if plated	30
Nitrate of Ammonia	20
Nitrate of Saltpetre	20
Nitrate of Lead	5
Nitric Acid	20
Nitro-Glycerine	10 cents per lb. and 20
Notarial Seals	20
Numbering Machines, not to be classed with printing presses, to pay	30
Nuts, all kinds (dried fruits, except almonds shelled	3 cents per lb.
Nuts, Cocoa, imported from the place of growth direct to a Canadian port	50 cents per 100.
Nuts, Cocoa, not imported direct	$1 per 100
Nutmegs and Mace	25

O

Oatmeal Cloth	20
Oats	10 cents per bush.
Oatmeal	½ cent per lb.
Ochres, dry, ground or unground, washed or unwashed, not calcined	10
Ochres, calcined	20
Oil, Coal and Kerosene, distilled, purified or refined, Naptha, Benzole and Petroleum	7 1-5 cents per I.G.
Oil, Corbolic, or heavy oil	10
Oil, Cement	25
Oil, Castor	20
Oil, Cod Liver, medicated	20
Oil, Cod, N.E.S.	20
Oils, Fish, N.E.S.	20
Oil, Flax Seed or Linseed, raw or boiled	30
Oil, Hair, perfumed or not	30
Oil, Lard Oil	20
Oils, Lubricating, composed wholly or in part of Petroleum, and costing thirty cents per Imp. gal. or over	25

	Per cent.
Oils, Lubricating, costing less than thirty cts. per Imp. gal. 7 1-5 cents per Imp. gal.	
Oils, Lubricating, all others	25
Oils, Neatsfoot	20
Oil, Olive	20
Oil, Seal, N.E.S	20
Oil, Salad	20
Oil, Sperm	20
Oils, Vegetable Oils, not elsewhere specified	20
Oils, Volatile or Essential	20
Oils, Whale, N.E.S	20
Oil, all other, not elsewhere specified	20
Oil Cloths for floor ... . 5 cents per square yard and	20
Oil Cloth in the piece, cut or shaped, oiled, enamelled. stamped, painted or printed, India Rubbered, flocked or coated, N.E.S .... ..5 cents per square yard and	15
Oil Cambric and Oiled Silk	20
Oiled Cotton Cloth .....5 cents per square yard and	15
Oleographs ..... 6 cents per lb. and	20
Old and Scrap Copper	10
Old and Scrap Lead ..... 40 cents per 100 lbs.	
Opium (drug) ..... $1 per lb.	
Opium, prepared for smoking ..... $5 per lb.	
Optical Instruments, N.E.S	25
Orange Minerals, dry	5
Oranges and Lemons, in boxes of capacity not exceeding two and one-half cubic feet .....25 cents per box.	
In half boxes, capacity one and one-fourth cubic feet 13 cents per box.	
In cases and all other packages ..... 10 cents per cubic foot capacity.	
In bulk ..... $1.60 per thousand.	
In barrels not exceeding in capacity that of the 196 lbs. flour brrrel ..... 55 cents per bbl.	
Orange-flower Water, not spirituous	30
Organs, Cabinet Reed Organs, having not more than two sets of reeds .....each $10 and	15
Organs, etc., having over two and not over four sets of reeds ..... each $15 and	15
Organs, etc., having over four and not over six sets of reeds ..... each $20 and	15
Organs, etc., having over six sets of reeds...each $30 and	15
Organs, sets or parts of sets of reeds for Cabinet organs...	25
Organs, Pipe Organs	25
Ostrich Feathers, undressed	20
Ostrich Feathers, dressed	30
Osiers and Willow Furniture	35
Osiers and Willow Works, not elsewhere specified	25
Oxide of Iron, dry or Colcothar	20
Oysters, fresh in shell	25
Oysters, shelled, in bulk .....10 cents per gall.	

Per cent.

P

Packages—"See 1st item of Resolutions."
Packages containing Oysters or other Fish not otherwise provided for.... 25
Packages containing fine salt to bear same duty as if imported empty.
Pails, Tubs and Churns, wood 25
Paints and Colors, dry, viz., blue black, Chinese blue, Prussian blue and raw umber.... 20
Paints and Colors, in pulp, viz., carmine, cologne, and rose lakes, scarlet and maroon, satin and fine washed white 20
Paints and Colors, viz., fire-proof paint, dry.. ¼ cent per lb.
Paints and Colors, ground in oil or any other liquid. 25
Paints and Colors, Ochres, dry, ground or unground, washed or unwashed, not calcined. 10
Paints and Colors, Paris Green, dry.... 10
Paints and Colors, White and Red Lead and Orange Mineral.... 5
Paints and Colors, White Lead in pulp, not mixed with oil 5
Paints and Colors, Zinc, dry white 5
Paints and Colors, dry, other, not elsewhere specified.... 20
Paints, mixed in varnish.....20 cents per Imp. Gall. and 25
Paintings, N.E.S.... 20
Palm Leaf, when manufactured, N.E.S.... 20
Palm Nut-Kernel Oil.... 20
Pamphlets, as books, N.E.S.... 15
Pamphlets, Advertising, not illustrated .....$1.00 per 100.
Paper Cutters.... 10
Paper Bags 35
Paper, Cards for playing.....6 cents per Pack.
Paper Hangings, or Wall Paper, in rolls, on each roll of eight yards and under, and so in proportion for all greater lengths:

Brown Blanks....	2 cents.
White Paper, Grounded Papers and Satins...	3 cents.
Single Print Bronzes....	7 cents.
Colored Bronzes	9 cents.
Embossed Bronzes.	11 cents.
Colored Borders, narrow....	8 cents.
Colored Borders, wide.	10 cents.
Bronze Borders, narrow....	15 cents.
Bronze Borders, wide....	18 cents.
Embossed Borders....	20 cents.

Paper Maché, manufactures of.... 35
Paper, Carpet Lining 25
Paper, of all kinds not elsewhere specified.... 25
Paper, printing.... 25
Paper, glass.... 30

	Per cent.
Paper, ruled	35
Paper, Union Collar Cloth, in rolls or sheets, not glossed or finished	5
Paper, Union Cloth, in rolls or sheets, glossed or finished.	20
Paper, Glazed	35
Paper, emery	30
Paper, Sand Paper	30
Paper, Glazed, Plated, Marbled, Enamelled Paper, and Card Board similarly finished, not elsewhere specified	35
Paper, manufactures of, including ruled and bordered papers, papeteries, boxed papers, envelopes and blank books	35
Parasols and Umbrellas, all kinds	30
Parts of Pianos	25
Paste, Cocoa, containing sugar	1 cent per lb. and 25
Paste, Cocoa, not sweetened	20
Paste, perfumed	30
Peaches, green frnit, the weight of package to be included in weight for duty	1 cent per lb.
Pears, green fruit	20
Pearline	3 cents per lb.
Peas	10 cents per bush.
Pearl, Mother of, not manufactured	Free
Pearl, manufactures of, fancy	30
Pencils, Lead, in wood or otherwise	25
Pencils, Slate	25
Penholders	30
Pencil Cases	25
Pens, steel	30
Pens, gold	20
Penknives	25
Pepper, unground	10
Pepper, ground	25
Pepper Shells and Pepper Dust as Ground Pepper	25
Percussion Caps	30
Perfumery, including toilet preparations	30
Perfumed Spirits in bottles or flasks, not weighing more than four ounces	50
Perfumed Spirits in bottles, flasks or other packages, weighing more than four ounces	$2 per I.G. and 40
Perfumed and Fancy Soaps, weight of the inside packages and wrappers to be included in the weight for duty	10 cents per lb. and 10
Petroleum, refined	7 1/5 cents per I.G.
Petroleum, products of	7 1/5 cents per I.G.
Pewter, Platina or Metal Composition	20
Philandri Seed	20
Phosphor Bronze blocks, sheets and wire	10
Photographs, "on cardboard"	35
Photographs, silver waste	20

Per cent.

Photographic Dry Plates.....15 cents per square foot.
Photographers' Cards..... 35
Photographic and Stereoscopic Pictures, mounted, 6 cents per lb. and 20
Piano Covers, rubber and cotton, N.E.S., 5 cents per square yard and 15
Piano Stools..... 35
Pianofortes, square, whether round cornered or not, not over 7 octaves..... $25 each and 20
Pianofortes square, all other..... $30 each and 20
Pianofortes, upright..... $30 each and 20
Pianofortes, concert, semi-concert, or parlor grand Pianofortes..... $50 each and 20
Pianos, parts of..... 25
Pickles, in bottle, 16 half pint, 8 pint or 4 quart bottles to be held to contain a gallon. In jars, bottles or other vessels the quantity to be ascertained and the same rate of duty to be charged thereon, the duty to include the bottle or other packages..40 cents per gal.
Pickles in bulk, in vinegar or vinegar and mustard..... 35 cents per gallon.
Pickles, in brine..... 25 cents per gallon.
Picture Frames, as furniture..... 35
Pictures, Advertising, not framed.....6 cents per lb. and 20
Pictures, framed..... 35
Pictures, N.E.S..... 6 cents per lb. and 20
Pig Copper..... 10
Pig Iron..... $4 per ton
Pillows and Bolsters..... 35
Pimento, ground..... 25
Pimento, unground..... 10
Pins, manufactured from wire, of any metal..... 30
Pine Apple..... 20
Pine Apple, essence of..... $1.90 per I.G. and 20
Pipes, drain pipes and sewer pipes glazed..... 35
Pipes, Tobacco pipes, Briar and all wooden..... 25
Pipes, meerschaum..... 20
Pipes, Tobacco pipes, clay..... 35
Pipes, Tobacco pipes, other, N.E.S..... 20
Pistols, N.E.S..... 20
Pitch (Pine)..... 20
Pitch, Coal..... 10
Pitch for roofing..... 10
Planing Mills and parts of, in any stage of manufacture.. 35
Plants and Shrubs, lawn and ornamental trees, not elsewhere specified..... 20
Plants, viz:
Apple Trees, of all kinds.....2 cents each
Blackberry bushes..... 1 cent each
Cherry Trees, of all kinds..... 4 cents each
Grape Vines, costing not over 10 cents..3 cents each

	Per cent.
Gooseberry Bushes.....2 cents each	
Peach Trees.....4 cents each	
Pear Trees, of all kinds.....4 cents each	
Plum Trees, of all kinds.....5 cents each	
Raspberry Bushes.....1 cent each	
Rose Bushes.....5 cents per plant	
Quince Trees.....2½ cents each	
Plaster of Paris or Gypsum, not calcined. 10 cts. per 100 lbs.	
Plaster of Paris, calcined.....15 cents per 100 lbs.	
Plaster medicated, all kinds.....	25
Plasterers hair.....	20
Plated Cutlery:	
Knives plated wholly or in part, costing under three dollars and fifty cents per doz.,..50 cents per doz. and	20
Plated Ware and Gilt Ware, of all kinds, whether plated wholly or in part, not elsewhere specified.....	30
Plate Glass, not coloured, in panes not over 30 square feet. 6 cents per square foot.	
Plate Glass, in panes over 30 and under 70 square feet ... 8 cents per square foot.	
Plate Glass, in panes over 70 square feet..... 9 cents per square foot	
Platina, not elsewhere specified.....	20
Plates, engraved on wood, steel or other metal.....	20
Playing Cards.....6 cents per pack	
Ploughs, handles of wood.....	25
Plumbago, manufactures of.....	25
Plush Silks.....	30
Pocketbooks and Purses.....	30
Polishing Powders.....	20
Pomades, all others.....	30
Pomatum, or paste for the hair, mouth or skin.....	30
Porcelain Slate, school slate.....1 cent each and	20
Porcelain Ware, other.....	30
Pork.....1 cent per lb.	
Pork Barrels, cont'g.....20 cents each.	
Portable Machines, &c.....see Iron.	35
Porter, in bottles.....18 cents per I.G.	
Porter, in Wood.....10 cents per I.G.	
Portland or Roman Cement, in bbls.....40 cents per bbl.	
Portland or Roman Cement, in bulk or bags. 9 cts. per bush.	
Posters and Advertising Bills, Tickets and Folders..... 15 cents per lb. and	25
Potatoes, sweet.....	25
Potatoes, other.....15 cents per bush.	
Poultry, and Game of all kinds.....	20
Powder, rifle and sporting powder.....5 cents per lb.	
Blasting and Mining powders.....3 cents per lb.	
Cannon and Musket.....4 cents per lb.	
Canister Powder.....15 cents per lb.	
Giant, Dualine, Dynamite.....5 cents per lb. and	20

	Per cent.
Nitro-Glycerine .....10 cents per lb. and	20
Powders, Baking, the weight of the package to be included in the weight for duty.....6 cents per lb.	
Prayer Beads	30
Precious Stones, polished, but not set or otherwise manufactured	10
Precious Stones, other, N.E.S.....	20
Printed or Dyed cotton fabrics, N.E.S.....	32½
Prints and Engravings.....6 cents and	20
Printing Presses of all kinds, folding machines and paper cutters; but not to include type writers, electric pens, numbering machines or dating stamps.....	10
Prunes and Plums, dried fruit .....1 cent per lb.	
Prunella, twill cotton .....2 cents per sq.yd. and	15
Prunella, cotton and woollen netting for boots and shoes..	10
Pulp, wood pulp.....	20
Pumps, iron, pitcher, spout, cistern, well and force pumps,	35
Pumps, Steam	30
Putty.....	25
Putty, for polishing granite.....	20

Q

Quails	20
Quinces .....30 cents per bush.	
Quilts of Cotton, or Bed Comforters, not including woven quilts or counterpanes.....	35

R

Railway rugs, woollen.....7½ cents per lb. and	20
Railway Cars and Railway Carriages.....	30
Raisins, dried fruit.....1 cent per lb. and	10
Rakes, garden ..... 5 cents each and	25
Rakes, other, N.E.S.....	35
Rake Teeth	35
Rasps and Files	35
Red Prussiate of Potash.....	10
Reeds for organs.....	25
Refrigerators	35
Resin, other, N.E.S	20
Rhubarb, ground or powdered.....	20
Ribbons, of all kinds and material	30
Rice, unhulled or paddy, when imported direct from the country of growth or production.....	17½
Rice, other.....1¼ cents per lb.	
Rice Flour .....2 cents per lb.	
Rifle Cartridges, N.E.S.....	30
Road Scrapers	35
Roofing Felts, tarred and coated.....	25
Rockingham Ware	35

	Per cent.
Roller Skates, or parts of same .....20 cents per pair and	30
Rope, Iron Wire.....	25
Rope or Cordage ..... 1¼ cents per lb. and	10
Rubber Hose, belting, packing matts and mattings, 5 cents per lb. and.....	15
Rubbered Cloth and Sheeting .... 5 cents per yd. and	15
Rubber-Clothing, or clothing made waterproof with Indian rubber	35
Rubber Boots and Shoes.....	25
Rubber, other manufactures of, N.E S.....	25
Ruling Pens.....	10
Rye.....10 cents per bush.	
Rye Flour.....50 cents per bbl.	

S

Saddlers' Hardware.....	35
Saddlers' Soap	20
Saddlery of every description.....	35
Safes, iron or steel, and doors for safes and vaults.....	35
Sago.....	20
Sago Flour..... 2 cents per lb.	
Sails for boats and ships	25
Sail Twine.....	5
Saleratus or Bicarbonate	20
Salt, coarse imported from the United Kingdom or any British possession, or imported for the use of the sea or gulf fisheries.....	Free
Salt, in bulk.....10 cents per 100 lbs.	
Salt, in bags, barrels or other packages..15 cents per 100 lbs.	
Sand, coloured.....	20
Sand Cloth.....	30
Sand (iron) or globules for polishing granite.....	20
Sandpaper, glass, flint and Emery paper.....	30
Sapolio.....	20
Satin, Silk.....	30
Satin, and fine-washed white (colors) in pulp.....	20
Satteens..... 2 cents per sq. yd. and	15
Satchels, Valises and Carpet Bags.....10 cents each and	30
Sauces and Catsups, in bottles, 16 half pint, 8 pint or 4 quart bottles, to be held to contain a gallon..... 40 cents per gallon and	20
Saw Mills, portable, and parts of.....	35
Saws, of all kinds	30
Scales, Balances and Weighing Beams	35
Scenery, Theatrical and other.....	30
School Slates..... 1 cent each and	20
Screens, Japan, as furniture	35
Screws commonly called wood screws, 2 inches and over in length.....6 cents per lb.	
1 inch and less than 2.....8 cents per lb.	

	Per cent.
Less than 1 inch..... .....11 cents per lb,	
Screws of brass or other metals, N.E.S.....	35
Screw Jacks of every description	35
Scythes..... $2.40 per dozen	
Seal Oil, N.E.S.....	20
Sealskin, furs, wholly or partially dressed	15
Sealskin, imitation in wool ....7½ cents per lb. and	20
Seamless Drawn Tubing, copper	10
Seamless Drawn Tubing, Zinc.....	10
Seamless Cotton Bags .....2 cents per lb. and	15
Seedling Stock for Grafting, viz :	
Plum, Pear, Peach and other fruit trees.....	10
Seeds, flower, garden, field and other seeds for agricultural purposes when in bulk or other large parcels.....	15
Seeds, the same, in small papers and parcels.....	25
Seeds, mustard, unground.....	15
Seeds, mustard, ground.....	25
Seeds for agricultural purposes do not include Colchium, Cummin, Hyoscyamus, Philandri, Stramonium, Worm, Carraway, Canary, which are	20
Seeds, Anise, Coriander. Cardimon, Fennel and Fenugreek	Free
Seeds, Canary and Carraway	20
Seeds, other, N.E.S.	20
Sewer Pipes, glazed, not iron	35
Sewer Pipes, unglazed, not iron.....	20
Sewing Thread on Spools, cotton.....	25
Sewing Cotton Thread, in hanks, black and bleached three and six cord	12½
Shades, Glass, for lamps and gas lights	30
Shades, imitation porcelain	20
Shades, glass, for lamps and gas lights.....	30
Shawls, Cashmere and Paisley, if not composed chiefly of silk.....	25
Shawls, Indian or Parametta	25
Shawls, Silk	30
Shawls, Woollen	25
Sheep	20
Sheep Skins, tanned or dressed but not coloured, waxed or glazed	15
Sheep Skins, dressed and waxed or glazed.....	20
Shells, manufactured, fancy	30
Shells, manufactures of other, N.E.S	20
Shingles, Wood	20
Sheet Music .....10 cents per lb.	
Ships and all other vessels, built in a foreign country, whether steam or sailing vessels, on application for Canadian Register, on the fair market value of the hull and all appurtenances except machinery.....	10
Machinery on same.	25
Shirts, Drawers and Hosiery, wool wholly or in part, not elsewhere specified .....7½ cts. per lb. and	20

	Per cent.
Shirt Fronts, cotton	35
Shirt Fronts, paper	35
Shirtings, cotton, checked and striped...2c. per sq. yd. and	15
Shoes and Boots, all kinds	25
Shoemakers' Ink and Blacking	30
Shoemakers' Pitch	20
Shoe Linings, twilled Cotton.....1 cent per sq. yd. and	15
Shoe Linings, colored jeanettes.....2 cents per sq. yd. and	15
Shoe Laces, of any material	30
Shot, Lead.....1¼ cents per lb.	
Shot Guns, not elsewhere specified	20
Shot Pouches, leather	25
Show Cases $2 each and	35
Show Cards, (pictorial).....6 cents per lb. and	20
Show Cards, framed	35
Shovels and Shovel blanks.....$1 per doz. and	25
Shovel Handles, all wood	25
Shoulders and Sides, fresh, salted, dried or smoked. 2 cents per lb.	
Shrubs, ornamental and shade, not elsewhere specified	20
Side Lights	30
Silk Twist, Sewing Silk, and silk thread or yarn	25
Silk, Tram Silk, colored	25
Silk Umbrellas and Parasols	30
Silk Velvets, and all manufactures of silk, or of which silk is the component part of chief value, not elsewhere specified	30
Silk, in the gum, not more advanced than singles, tram, and thrown organize, and raw spun silk not colored.	15
Silk, manufactures of, embrace glace, gros grain, ducape, barathes, Cashmere, Gros de Naples, black and colored; black and coloured Turquoise, satins, sarsenets, Persians, poplins, and all other piece goods of which silk is the component part of chief value; all silk clothing, velvets, terries, chenilles, ribbons, velvet ribbons, tassels, hat bands, shawls, hosiery and underclothing, ties, scarfs, bows, ferrets, handkerchiefs, Prussian bindings, sofa gimp, mantillas or jackets, silk warp, Paramatta, silk tapestry, silk warp alapaca, &c.	30
Silk, plush netting, used for the manufacture of gloves	15
Silver Coin, (United States)	20
Silver Leaf	30
Silver, rolled	10
Silver Soap	20
Sisal Cordage of all kinds.....1¼ cent per lb. and	10
Sizing, cream and enamel sizing.....1 cent per lb.	
Skates of all kinds.....20 cents per pair, and	30
Skate Blades, unfinished, steel	30
Skins, For Skins, wholly or partially dressed	15
Slates, for roofing, black or blue, when split or dressed only, 80 cents per square.	

		Per cent.
Slates, for roofing, green and other colors, when split or dressed only	$1 per square.	
Slates, school and writing slates	1 cent each and	20
Slate Mantles		30
Slate Pencils		25
Slate Slabs, square and in special shapes	1 cent per square foot, and	25
Slates of all kinds and manufactures of, N.E.S	1 cent per square foot, and	25
Sledges	1 cent per lb. and	25
Sleighs		30
Smalts, dry color		20
Snuff and manufactured tobaccos	30 cts. per lb. and	12½
Soap, common brown and yellow, not perfumed	1½ cent per lb.	
Soap, common soft and liquid, not perfumed		20
Soap, Castile and white	2 cents per lb	
Soap, perfumed or toilet, the weight of the inside packages and wrappers to be included in the weight for duty	10 cents per lb. and	10
Soap, powders	3 cents per lb.	
Socks of cotton or woollen	10 cents per lb. and	30
Soda, Bicarbonate of		20
Soil Pipes, cast iron	$12 per ton, but not less than	35
Solder		30
Sole leather, tanned but rough or undressed		10
Soups		20
Spades and Spade Blanks	$1 per doz. and	25
Spar and Alabaster Ornaments		30
Spectacles, Eye and Glasses of all kinds, finished		30
Spectacles, parts of and Eye Glasses, unfinished		25
Spermaseti		20
Sperm Oil		20
Spices of all kinds, except Mace and Nutmegs, unground		10
Spices, as above, ground		25
Spices, Mace and Nutmegs		25
Spirits and Strong Waters, not having been sweetened or mixed with any article so that the degree of strength thereof cannot be ascertained by Syke's Hydrometer, for every Imperial Gallon of the strength of proof by such Hydrometer, and so in proportion for any greater or less strength than a gallon, viz; Geneva Gin, Rum, Whiskey and unenumerated articles of like kinds	$1.75 per I.G.	
Spirits. Absinthe	$2 per I.G.	
Spirits, Alcohol	$1.75 per I.G.	
Spirits, Brandy	$2.00 per I.G.	
Spirits, Whiskey, Geneva Gin and Rum	$1.75 per I.G.	
Spirits, Old Tom Gin	$1.75 per I.G.	
Spirits, sweetened or mixed so that the degree of strength cannot be ascertained as aforesaid, viz: Rum-shrub,		

Per cent.

Cordials, Scheidam Schnapps, Taffia, Bitters, and unenumerated articles of like kind.....$190 per I.G.

Spirits and Strong Waters mixed with any ingredient or ingredients, and although thereby coming under the denomination of Proprietary Medicines, Tinctures, Essences, Extracts, or any other nenomination, medicinal Elixirs, and Fluid Extracts in bulk or bottle, not elsewhere specified, shall be nevertheless deemed spirits or strong waters and subject to same duty as such ..... $2 per I.G. and 30

Spirits and Strong Waters, not elsewhere specified..... $1.90 per I.G.

Spirits of Turpentine..... 10

Sponges..... 20

Spokes, Hubs, Felloes, rough or sawn only..... 15

Spokes, Felloes, Hubs, finished, as Carriage parts 35

Springs, Tacks and Brads, not exceeding 16 ounces to the thousand .....2 cents per 1000.

Springs, Tacks and Brads, other.....2 cents per lb.

Stained Glass 30

Starch, Corn Starch and all preparations having the quality of starch .....2 cents per lb,

Statuettes 30

Staves, prepared for barrels 25

Steam Radiators 30

Stereotypes and Electrotypes and bases for same, made wholly or in parts of type metal .....5 cents per lb.

Stereotypes and Electrotypes for Commercial Blanks and Advertisements, N.E.S..... 20

Stick extract or confection, Liquorice....1 cent per lb. and 20

Stockings and Socks, Woollens...,....10 cents per lb. and 30

Stockings and Socks, cotton.....10 cents per lb. and 30

Stone, rough, Freestone, Sandstone, and all other building stone, except marble from the quarry, not hammered or chiselled (13 cubic feet to ton).....$1 per ton.

Stone, Waterlime or Cement Stone.....$1 per ton.

Stone, dressed Freestone and all other building stone except Marble, and all manufactures of stone or granite, N.E.S..... 20

Stone, Lithographic, not engraved 20

Stone, Flagstones, sawn or otherwise dressed...$2 per ton.

Stone, Grindstones .....$2 per ton.

Stoves ond other castings, not elsewhere specified..... 30

Stove Varnish.....20 cents per I.G. and 25

Straw and manufactures of, not elsewhere specified..... 20

Straw Hats 25

Strawboards, in sheets or rolls, plain or tarrel..... 40 cts. per 100 lbs.

Straw Boards, not Mill Board, N.E.S..... 20

Sugar, Melado, Concentrated Melado, Concentrated Cane Juice, Concentrated Molasses, Concentrated Beef

Per cent.

Root Juice and Concrete, when imported direct from the country of growth and production for refining purposes only, not over No. 14 Dutch Standard in color, and not testing over 70 degrees by the polariscope, a specific duty of 1 cent per lb., and for every additional degree, shown by the polariscope test, 3⅓ cents per 100 lbs. additional.

Sugar, not for refining purposes, not over 14 Dutch Standard in color, when imported direct from the country of growth and production, value free on board at last port of shipment ..... 1 cent per lb. and 30

Sugar above No. 14 Dutch Standard in color, and refined sugar of all kinds, grades of standards, value free on board at last port of shipment .. 1½ cent per lb. and 35

Sugars not imported direct without transhipment from the country of growth and production, an additional duty of 7½ per cent of whole duty payable thereon.

Provided that when any cargo of sugar for refining purposes is found to grade in part, above No. 14 Dutch Standard in color, such part to the extent of not exceeding 15 per cent of the whole cargo may be admitted to entry by polariscope test.

Provided that molasses, when imported for or received into any refinery or Sugar Factory, or to be used for any other purpose than actual consumption, shall be subject to, and there shall be levied and collected thereon, an additional duty of 5 cents per Imp. Gal.

Provided that the change in the rates of duty on sugars and molasses shall apply only to importations arriving in Canada on and after the 31st day of March, 1886, and not to such articles warehoused previous to that date.

Sugar Candy, brown or white, and Confectionery..... 1½ cent per lb. and 35

Sulphate of Soda .....9..... 20

Sulphuric Acid ..... ½ cent per lb.

Sulphuric and Nitric Ether..... 20

Sunday School Cards or devotional cards...6 cts. per lb. and 20

Sunshades 30

Superphosphates, or manufactured Manure..... 20

Surgical Instruments 20

Suspenders or braces 35

Swine, N.E.S 20

Syrups, Cane Juice, Refined Syrup, Sugar house Syrup, or Sugar-house Molasses, Syrup of Sugar, Syrup of Molasses or Sorghum imported direct or not..... 1 cent per lb. and 30

T

Tables, furniture..... 35

Tacks, cut, Brads and Sprigs, not exceeding 16 ounces to the pound .....2 cents per 1000.

		Per cent.
Tacks, other	2 cents per lb.	
Tailors' fashion plates	6 cents per lb. and	20
Tallow	1 cent per lb.	
Tallow, "rendered," and Tallow Stearine	1 cent per lb.	
Tallow Oil		25
Tanning and Dyeing articles, prepared, not elsewhere specified		20
Tapers, Wax		25
Tape Measures		20
Tapioca		20
Tar and Pitch Coal		10
Tar, other, N.E.S.		20
Tarpaulin, Cotton, plain or coated with oil, paint, tar or other composition		35
Tarred Paper	1½ cent per lb.	
Tea, Green, Japan and Black, imported from United States.		10
Tea, imported from other countries than U.S		Free
Telephones		25
Telegraph Instruments		25
Telescopes		25
Tents and Awnings		25
Thermometers, glass only		20
Thermometers, glass, and wood, or tin		25
Thermometers, bronzed, brass, plated and marbled		30
Terra Alba		20
Thimbles of all kinds, steel		30
Thread, Cotton, sewing on spools		25
Thread, Cotton, sewing in hanks, black and bleached, three and six cords		12½
Thread, Linen, and others, N.E.S		20
Thread, Gold and Silver Thread		20
Threshing Machines		35
Ticking, for Tents	2 cents per sq. yd. and	15
Timber and Lumber, not elsewhere specified		20
Tin, Crystals		20
Tin Plates in sheets, decorated		20
Tin Plates in strips, decorated		25
Tin-foil, Capsules, for bottles		30
Tinman's trimmings, to be classed as manufactures of Tin, viz:—Spouts, handles, knobs and ornamental articles		25
Tinsmiths' tools		35
Tinware, and all other manufactures of tin, not elsewhere specified		25
Tippets, fur		25
Tissue Paper		25
Tobacco, Cigars and Cigarettes	$2 per lb. and	25
Tobacco, Snuff	30 cents per lb. and	12½
Tobacco, manufactured, other	30 cents per lb. and	12½
Tobacco Leaf, raw, samples of	20 cents per lb.	
Toilet Powders, (as perfumery)		30
Tomatoes, fresh	30 cents per bush. and	10

Per cent.

Tomatoes and other vegetables, including corn, in cans, weighing not over 1 lb.....1 cents per can. And two cents additional per can for each pound or fraction of a pound over one pound in weight, the weight of cans or pkgs, to be included in the weight of the article.

Tools, axes, other adzes, hatchets and hammers, N.E.S.... 35

Tools, chopping axes ... .$2 per doz. and 10

Tools, track tools, picks, mattocks, blacksmith hammers, sledges, wedges and crowbars, iron or steel..... 1 cent per lb. and 25

Tools, Tinsmiths' 35

Tools, mechanics' and edge tools, N.E.S. (see iron and steel) 30

Towels of every description..... 25

Towels, of every description, does not include Huckaback, Crash, or similar goods in the piece.

Toys, all kinds and materials..... 30

Trees, Apple.....2 cents each.

Trees, Pear and Cherry.....4 cents each.

Trees, Quince.....2½ cents each.

Trees, Peach.....4 cents each.

Trees, Plum .....5 cents each.

Trees and Plants, other than above, including fruit, shade lawn and ornamental..... 20

Trees, seedling stock, for grafting of, viz: plum, pear, peach, and other fruit trees..... 10

Trunks of all kinds..... 30

Trycicles and Velocipedes 30

Tubs, wood..... 25

Tubing, seamless drawn tubing, of copper and zinc..... 10

Tubing, lap welded iron tubing.....see Tubing in iron

Tubing, Boiler tubes, of wrought iron or steel..... 15

Tubing, wrought iron tubing, threaded and coupled, or not over 2 inches in diameter.... 15

Tubes, rolled steel, not welded.....see Tubes in iron.

Tubing, other wrought iron tubes or pipes..... 6-10 of 1 cent per lb. and 30

Tweeds, wool.....7½ cents per lb. and 20

Twines, Sail, when to be used for boats and ships' sails..... 5

Twines, all other..... 25

Type, Rubber Type..... 25

Type, for printing..... 20

Type Metal..... 10

Type Writer..... 30

U

Undertakers' Hardware..... 30

Umber, raw, dry color 20

Upholsterers' Hardware..... 30

Unenumerated Articles..... 20

Per cent.

V

Valentines and Christmas Cards.....6 cents per lb. and 20
Valises.....10 cents each and 30
Vanilla, Essence of.....$1.90 per imp. gal. and 20
Varnish, Lackers, Japan, Japan driers, liquid driers and Colodion and oil finish not elsewhere specified.....
20 cents per I.G. and 25
Velvets, silk..... 30
Velvets, cotton..... 20
Velveteens..... 20
Veneers of wood, sawn only..... 10
Veneer, chair seats..... 35
Vermicelli and Macaroni.....2 cents per lb.
Vines, Grape Vines costing 10 cents and less....3 cts. each.
Vines, Grape Vines, N.E.S..... 20
Vinegar.....15 cents per I.G.
Vices..... 30

W

Wadding, Cotton, unbleached, not dyed or colored. .....
2 cents per lb. and 15
Walking Sticks..... 25
Walnuts.....3 cents per lb.
Warps, cotton, not bleached, dyed or colored.....
2 cents per lb. and 15
Warps, cotton, if bleached, dyed, or colored.....
3 cents per lb. and 15
Washers, iron or steel.....see iron.
Washing Crystal..... 20
Watches and Watch Cases..... 25
Watch and Jewel, cases for, and other like articles, of any material.....10 cents each and 30
Watches, Chronometer..... 25
Watch actions or movements 10
Water, Rose Water, as perfumery..... 30
Water Meters..... 30
Wedges.....1 cent per lb. and 25
Weighing Beams, of iron or steel 35
Whale Bone, manufactured, fancy..... 30
Whale Bone, manufactures of, N.E.S..... 20
Whale Oil. N.E.S..... 20
Wax, Beeswax, and other, not elsewhere specified..... 20
Wax, Parrffine Wax or Stearine.....3 cents per lb.
Wax Tapers..... 25
Wax, manufactures of, other..... 20
Wheat.....15 cents per bush.
Wheat Flour.....50 cents per bbl.
Wheels, if put up as part of Carriages..... 35
Wheelbarrows, and other like articles..... 30

	Per cent.
Whips, all kinds and materials	30
Whip Lashes	30
White Lead, in pulp, not mixed with oil	5
White Lead and Red Lead, and orange mineral, dry	5
White Zinc	5
Wicks for coal oil stoves	30
Wicks for lamps	30
Wicks, candle	20
Willow and Osier Furniture	35
Willow and Osier Works, lined or unlined, furnished or unfurnished, not elsewhere specified	25
Window Shades, made of paper	35
Window Blind Rollers, unfinished	30
Window Blind Rollers, finished or mounted	35
Winceys, checked, striped or fancy cotton winceys, over twenty-five (25) inches wide.....2 cts. per sq. yd. and	15
Winceys of all kinds, not otherwise provided for	22½
Wines of all kinds, except sparkling wines, including ginger orange, lemon, strawberry, raspberry, elder and currant, containing 26 p.c. or less of spirits of strength of proof by Sykes' Hydrometer, imported in wood or bottles (6 qts. or 12 pints to I.G.....35c. per I.G. and	30
Wines, containing over 26 p.c. and not over 27 p.c 28 cents per I.G. and	30
Wines, containing over 27 p. c. and not over 28 p. c 31 cts. per I.G. and	30
Wines, containing over 28 p. c. and not over 29 p. c 34 cts. per I.G. and	30
Wines, containing over 29 p. c. and not over 30 p. c 37 cts. per I.G. and	30
Wines, containing over 30 p. c. and not over 31 p. c 40 cts. per I.G. and	30
Wines, containing over 31 p. c. and not over 32 p. c 43 cts. per I.G. and	30
Wines, containing over 32 p. c. and not over 33 p. c 46 cts. per I.G. and	30
Wines, containing over 33 p. c. and not over 34 p. c 49 cts. per I.G. and	30
Wines, containing over 34 p. c. and not over 35 p. c 52 cts. per I.G. and	30
Wines, containing over 35 p. c. and not over 36 p. c 55 cts. per I.G. and	30
Wines, containing over 36 p. c. and not over 37 p. c 58 cts. per I.G. and	30
Wines, containing over 37 p. c. and not over 38 p. c 61 cts. per I.G. and	30
Wines, containing over 38 p. c. and not over 39 p. c 64 cts. per I.G. and	30
Wines, containing over 39 p. c. and not over 40 p. c 67 cts. per I.G. and	30
Champagne and all other sparkling wines, in bottles	

	Per cent.
containing each not more than 1 quart and more than 1 pint, old wine measure.....$3 per dozen and	30
In bottles, containing not more than a pint and more than one-half pint wine measure.....1.50 per doz. and	30
In bottles, containing one-half pint each or less..... 75 cents per doz. and	30
In bottles, containing more than 1 quart..... $3 per doz., $1.50 per I.G. and	30
NOTE.—All Liquors imported under the name of Wine and containing more than 40 per cent. of spirit of strength of proof by Sykes' Hydrometer, shall be rated an unenumerated liquor	
Wire Cloth of brass or copper.....	20
Wire, of Iron or Steel, galvanized or tinned or not, 16 gauge or smaller.....	Free
Wire, brass or copper, round or flat.....	Free
Wire Cable.....	25
Wire, covered with cotton, silk, or other material.....	25
Wire, of steel spring, coppered, number nine gauge and smaller N.E.S.....	20
Wire, Brass, and rods cut to special length.....	30
Wire, barbed wire fencing of iron or steel.....1½ ct. per lb.	
Wire, of Iron or Steel, galvanized or tinned, No. 16 gauge or smaller.....	Free
Wire Rope, of iron and steel, N.E.S.....	25
Wire Screw Hooks and Eyes.....	30
Wire Work, and manufactures of Wire, N.E.S.....	30
Wire, iron and steel, galvanized or not, 15 gauge, and coarser, N.E.S.....	25
Wood, Cord Wood.....	20
Wood, manufactures of, not elsewhere specified.....	25
Wood, Lumber and Timber, not elsewhere specified.....	20
Wood, Lumber and Timber, not elsewhere specified, to include lumber and Timber of the kinds otherwise free, when cut to special lengths—*i.e.*, less than the ordinary commercial lengths.....	20
Wool, unmanufactured hair of Alpaca Goat, and other like animals, not elsewhere specified.....	Free
Wool and Woollens, composed wholly or in part of Wool, Worsted, hair of Alpaca Goat or other like animals, viz: Cloths, Doeskins, Blankets and Flannels of every description, Doeskins, Cassimeres, Tweeds, Coatings, Overcoatings, Cloakings, Felt Cloths of every description, not elsewhere specified, Horse Collar Cloths, Yarn, Knitting Yarn, Fingering Yarn, Worsted Yarn, 7½ cents per lb. and	20
Wool and Woollens—Clothing ready-made, and Wearing Apparel of every description, including Cloth Caps, and Horse Clothing shaped, composed wholly or in part of wool, worsted, hair of Alpaca Goat or other like animals, made by the tailor, seamstress, or the manufacturer, N.E.S.....10 cts. per lb. and *ad valorem*	25

	Per cent.
Wool and Woollens—All fabrics composed wholly or in part of wool, worsted, hair of Alpaca Goat, or other like animals, not otherwise provided for, costing 10 cents per yard and under	22½
Costing over 10 cents, and under 14 cents	25
Costing 14 cents and over	27½
As regards the above three items, the half-penny sterling shall be computed as the equivalent of a cent, and larger sums in sterling money shall be computed at the same ratio.	
Wool, Class one, viz: Leicester, Cotswold, Lincolnshire, Down Combing Wools, and other like combing wools such as are grown in Canada	3 cents per lb.
Wool Hosiery	7½ cents per lb. and 20
Woollen Shawls	25
Woollen Carpets, Tapestry and Brussels	25
Woollen Carpets, two-ply and three-ply, treble ingrain, composed wholly of wool	10 cents per sq. yd. and 20
Woollen Carpets, Ingrain, of which the warp is composed wholly of cotton or other material than wool, worsted, the hair of the Alpaca Goat or other like animals	5 cents per sq. yd. and 20
Woollen Socks and Stockings	10 cents per lb. and 30
Woollen Imitation Sealskins	7½ cents per lb. and 20
Woollen Netting, for boots and shoes	10
Worm Seed	20
Wrapping Paper	25
Writing Ink	25
Writing Desks, fancy and ornamental	30
Writing Desks, as furniture	35

Y

Yarns, Knitting, Cotton, Hosiery Yarn, or other cotton yarn under No. 40, not bleached, dyed or colored	2 cents per lb. and 15
Yarns, Knitting Yarn, Hosiery Yarn, bleached, dyed or colored	3 cents per lb. and 15
Yarn, colored, cotton yarn or part jute, or part cotton yarn or other material, except silk, N.E.S	25
Yarn, spun from the hair of the Alpaca or Angora Goat, when imported by the manufacturers of braids for use in their factories in the manufacture of such braids only	Free
Yarn, Fingering Yarn, wool	7½ cents per lb. and 20
Yarn, Knitting Yarn, wool	7½ cents per lb. and 20
Yarn, Worsted Yarn	7½ cents per lb. and 20
Yeast Cakes and Compressed Yeast, in pkgs. or bulk of 1 lb. or over	6 cents per lb.
Yeast Cakes, in pkgs. of less than 1 lb	8 cents per lb.

Per cent.

Z

Zinc, Chloride, Salts and Sulphate of	5
Zinc, seamless drawn tubing	10
Zinc, dry white (paint)	5
Zinc, Sulphate of	5
Zinc, manufactures of, not elsewhere mentioned	25
Zinc, Dust	25
Zinc, Salts of	5
Zucure	20

FREE LIST.—(Not elsewhere specified.)

Dragons Blood.—Drugs, not elsewhere specified, in a crude state, used in dyeing or tanning.—Duck, for belting and hose, when imported by manufacturers of rubber goods for use in their factories. Dust (Argol).—Dust (bone) for manufacture of Phosphates and Fertilizers—Dust (sawdust, wood).—Dyeing articles, in crude state not elsewhere specified.—Earth, Fuller's not prepared.—Ebony, not further manufactured than sawn or split.

Eggs.—Embossed Books, for the blind, see books educational.—Emery.—Entomology, specimens of.—Ergot.—Esparto or Spanish Grass, for the manufacture of paper.—Extract of Logwood.

Fancy Grasses dried, but not colored not otherwise manufactured.—Felt, adhesive, for sheathing vessels.—Fibre, Mexican.—Fibre, Tampico or Istle.—Fibre, Vegetable, for manufacturing purposes.—Fibrilla and Istle.—Fillets, of Cotton and Rubber, not exceeding 7 inches wide, for manufacture of card clothing.—Fire-arms, imported by and for use of army and navy.—Fire Clay.—Fish Skins and fish offal, when imported by manufacturers of glue for use in their factories.—Fish, fresh, dried, salted or smoked, fish oil, and all products of fish and seal oil, the natural products of Newfoundland.—Fish hooks, nets, seines, lines and twines, for the use of the fisheries, but not to include sporting fishing tackle, or hooks with flies, or trawling spoons.—Flint, flints and ground flint stones. Folia Digitalis.—Foot Grease, the refuse of the cotton seed after the oil is pressed out.—Fossils.—Fuller's Earth (not prepared).—Fur Skins, of all kinds, not dressed in any manner.

Gannister.—Gentian Roof.—German Silver, in sheets, for manufacturing purposes.—Ginseng Root.—Glass, bent for manufacture of show cases, provided it is not made in Canada.—Goat Hair, unmanufactured,—Gold Beaters' moulds and skins..—Grass, Manilla and Sea Grass.—Gravels.—Grease the refuse of animal fat.—Grease, Foot, the refuse of the cotton seed after the oil is pressed out.—Guano, and other animal and vegetable manure.—Gums, Amber Arabic, Australian, Copal, Damar, Mastic, Sandarac, Shellac and Tragacanth.—Gut and Worm Gut, manufactured or unmanufactured, for whip or other cord.—Gutta Percha, crude.—Gypsum, crude (Sulphate of Lime).

Hair, Angola, Bison, Buffalo, Camel, Goat, Hog, Horse and Human, not curled or otherwise manufactured.—Hatters bends, Bindings, tips and sides, and linings, both tips and sides when im-

ported by hat manufacturers for use in their factories in the manufacture of hats.—Hatters' plush, of silk or cotton.—Hatters' furs, not on the skin.—Hemlock Bark.—Hemlock, seed and leaf.—Hemp, undressed.—Hemp, Indian, (crude drug).—Hemp Rags, fit only for manufacture of paper.—Henbane, leaf.—Hickory pillets, not further manufactured than sawn or shaped to be used in the manufacture of tool handles.—Hickory, lumber unmanufactured and saw dust of same.—Hides, raw, whether dry, salted or pickled.—Hoofs, horns and horn tips.—Hoop Iron, not exceeding 3/8 of an inch in width, being 25 gauge or thinner, used for the manufacture of Tubular Rivets.—Horn Strips, used in making corsets.—Horned Cattle, for improvement of stock.—Horses, for improvement of stock.—Hyoscyamus Leaves

Ice.—Indian Hemp, crude drug.—India Rubber, unmanufactured.—Indigo.—Indigo Auxiliary —Indigo, paste and extract of. Iodine, crude.—Ipecacuanha Root.—Iris Root.—Iron Liquor, solution of acetate of iron for dyeing and calico printing.—Anchors.—Scrap iron and scrap steel, old, and fit only to be remanufactured, being part of or recovered from any vessel wrecked in waters subject to the jurisdiction of Canada.—Steel Locomotive Tires in rough.—Steel bowls for cream separators.—Steel Strips, when imported by manufacturers of Buckthorns and plain strip fencing. Steel for the manufacture of files, when imported by manufacturers for use in their factories.—Steel rolled rods, under ½ inch in diameter or under ½ inch square, when imported by knob or lock manufacturers or cutlers for use exclusively in such manufactures in their own factories.—Steel for saws and straw cutters, cut to shape, but not further manufactured.—Steel or iron beams, sheets, plates, angles and knees for iron or composite ships.—Steel for umbrella and parasol ribs, imported by manufacturers of parasols and umbrellas for use in their factories.—Steel Rails, weighing not less than 25 pounds per lineal yard, for use in railway tracks.—Steel, valued at 2½ cents per pound and imported for use in the manufacture of skates.—Steel in sheets of not less than 11 or over 18 wire gauge, and costing not less than $75 per ton of 2,240 lbs., when imported by manufacturers of shovels and spades, for use exclusively in such manufacture in their own factories.—Steel of No. 20 gauge and thinner, but not thinner than No. 30 gauge, to be used in the mannfacture of corset steel, clock springs and shoe shanks, when imported by the manufacturers of such articles for use in their factories.—Wire Rigging.—Wire, Iron or Steel, galvanized or tinned or not, 16 gauge or smaller.—Istle or Tampico "fibre." Ivory Nuts, unmanufactured.—Ivory Vaccine Points.—Ivory, unmanufactured.—Ivory Veneers, sawn only.

Kyrolite (mineral).

Lastings, mohair cloth, or other manufacture of cloth when imported by manufacturers of buttons for use in their own factories and woven or made in patterns of such size, shape, or form, or cut in such manner as to be fit for covering buttons exclusively.—Lava, unmanufactured.—Lava, manufactures of fancy.—Leeches.—Lemons, citrons and oranges, in brine for candying.—Lignumvitæ wood, not manufactured.—Lime, Chloride of.—Lines and Twines,

for the fisheries.—Liquorice Root and Rhubarb Root, natural state.—Litharge.—Litmus and all Lichens, prepared and not prepared.—Lobsters, fresh or preserved, from Newfoundland.—Locomotive Tires of steel, in the rough.—Locust Beans, for the manufacture of horse and cattle food.—Logwood, extract of.—Logs, and round unmanufactured timber, not elsewhere provided for.—Lumber and Timber, Planks and Boards, sawn, of Boxwood, Cherry, Walnut, Chestnut, Gumwood, Mahogany, Pitch Pine, Rosewood, Red Wood, Sandal-wood, Spanish Cedar, Oak, Hickory and Whitewood, not shaped, planed or otherwise manufactured, and sawdust of the same.—Lumber, Hickory, sawn to shape for spokes of wheels, but not further manufactured.

Madder, or Indian Madder, ground and prepared, and all extracts of.—Mahogany, Lumber, sawn, not shaped, planed or otherwise manufactured and sawdust of same.—Manganese, Oxide of.—Manilla Grass.—Manures, Guano, and other animal and vegetable manures.—Manuscripts.—Mastic Gum.—Masts, iron for ships or parts of.—Meal Cake, Oil Cake, Cotton Seed Cake and Plain Nut Cake.—Meerschaum, crude or raw.—Mercury or quicksilver.—Mexican Fibre.—Mineral Waters, natural not in bottles.—Mineralogy, specimens of.—Models of inventions and other improvements in the Arts, but no articles shall be deemed a model or improvements which can be fitted for use.—Moss, Iceland, and other Mosses, crude.—Moss, Seaweed and all other vegetable substances used for beds and mattrasses, in their natural state, or only cleaned.—Munjeet, or Indian Madder, ground or prepared, and all extracts of.—Muriate of Potash, crude.—Musk, in pods or in grain.

Nets and Seines, for use of fisheries.—Newspapers and quarterly, monthly and semi-monthly magazines, and weekly literary papers, unbound, not elsewhere specified.—Nickel.—Nitrate of Soda or Cubic Nitre.—Nutgalls,—Nuxvomica Beans.

Oak and Tanners' Bark.—Oak, lumber and timber, not further manufactured than sawn or split.—Oakum.—Oil, Aniline, crude.—Oils, Cocoanut and Palm, in their natural state.—Oils, Fish, and products of Fish, from Newfoundland.—Oil, Seal, from Newfoundland.—Oil, Whale, from Newfoundland.—Oil Cake, Cotton, Seed Cake and Meal, Palm Nut Cake and Meal.—Oil Cake Meal.—Oranges, rinds of, in brine for candying.—Ores of Metal, of all kinds.—Orris Root.—Osiers, unmanufactured.—Ottar of Roses.—Oxalic Acid.—Oysters, fresh from Newfoundland.—Oysters, seed and breeding oysters, imported for the purpose of being planted in Canadian Waters, on affidavit to that effect being given.

Packages, etc., from Newfoundland.—Paints and Colors, ultra marine blue.—Paints and Colors, metallic colors, viz: cobalt, zinc and tin.—Paintings in Oil or Water Colors, by artists of well-known merit, or copies of Old Masters by such artists.—Paintings in Oil or Water Colors, the production of Canadian artists, under regulations, to be made by the Minister of Customs. Palm Leaf, unmanufactured.—Palm Nut, Cake and Meal.—Palm Oil, (natural state).—Paper waste or clippings.—Pelts.—Persis, or extract of Archill and Cudbear.—Phosphorus.—Pig Tin.—Pig Zinc.—Pipe Clay.—Pitch (pine) in packages of not less than

15 gallons.—Plaits, Straw, Tuscan and Grass.—Plated Ware, for use in Churches.—Platinum Wire.—Potash, bichromate of, crude. Potash, muriate of, crude.—Potash, German Mineral.—Precipitate of Copper, crude.—Pulp of grasses.—Pumice and Pumice Stone, ground or unground.

Quills.—Quicksilver.—Quinine, sulphate of (in powder.

Rags, of cotton, linen, jute and hemp; paper—waste or clippings and waste of any kind fit only for manufacturing paper.—Rags, woolen.—Red Liquor.—Red wood planks and boards, sawn only.—Reeds, unmanufactured.—Rennet, raw, prepared or liquid.—Resin, in packages of not less than 15 gallons.—Rhubarb Root.—Rinds of Lemons, citrons and oranges, in brine for candying.—Rolled Round Wire Rods, iron or steel, under ½ an inch in diameter, when imported by wire manufacturers for use in their factories.—Roots, medicinal, viz: Aconite, Calumba, Ipecacuanha, Sarsaparilla, Squills, Tarraxicum and Valerian.—Rubber, hard crude, in sheets, plain or moulded.—Rubber substitute, and recovered Rubber.

Saffron Cake—Saffron and Safflower, and extract of.—Sal-Ammonia.—Sal-Soda.—Salt Cake, being a sulphate of soda, when imported by manufacturers of Glass and Soap for their own use in their own works—Sand.—Sandalwood, sawn, not shaped, planed or otherwise manufactured.—Sarsaparilla Root.—Satinwood, sawn, not shaped, planed or otherwise manufactured.—Scrap Brass.—Sea Grass.—Sea-weed, not elsewhere specified.—Seal Oil, from Newfoundland.—Seines for fisheries.—Senna, in leaves.—Shellac, white, for manufacturing purposes, Shellac Gum.—Shells of all kinds, unmanufactured.—Silex or Chrystallized Quartz.—Silicate of Soda.—Silver and Gold Coins, except United States silver coin.—Silver and German Silver in sheets for manufacturing purposes.—Skins, undressed, dried, salted or pickled—Soda, Ash.—Soda, Caustic.—Soda, bichromate of.—Soda, Nitrate of.—Sodium, Sulphide of.—Soda, silicate of.—Spanish Cedar, not shaped, planed, or otherwise manufactured.—Spanish or Esparto Grass, and other grasses and pulp of, for the manufacture of paper.—Spelter, in blocks or pig.—Spur and Stilts, used in the manufacture of earthenware.—Squills, root.—Sulphate of Quinine, (in powder).—Sulphate of Iron (Copperas).—Sulphur, in roll or flour.

Tampico, white and black.—Tanner's Bark.—Tanning and Dyeing articles in a crude state used in dyeing or tanning, not elsewhere specified.—Taraxicum Root.—Terra Japonica.—Tin, in blocks, pigs, bars and sheets.—Tin, Metallic Color, (dry).—Tin Plates.—Tin foil.—Tortoise and other shells, unmanufactured.—Tragacanth Gum.—Travellers' Baggage, under regulations to be prescribed by the Minister of Customs.—Turpentine raw or crude.

Ultramarine blue.—Vaccine and Ivory Vaccine Points.—Valerian Root.—Vanilla and Nux Vomica Beans.—Varnish, black and bright, for ships' use.—Vegetable fibres, natural, not produced by any chemical process.—Vegetable substances, for beds and mattrasses, in their natural state.

Whale Bone, unmanufactured.—Whip Gut or Cat Gut, unmanufactured.—Whiting or Whitening.—White Shellac, for manufacturing purposes.—Whitewood Lumber, not shaped.—Willow, for basket makers.—Wire Rigging, for ships and vessels.—Wire, Platinum.—Woolen Rags.—Woolen Waste as Rags.

Zinc, in blocks, pigs and sheets.—Zinc Colors, metallic.—Zinc, dry white, (metallic color).

COURTS OF JUSTICE.

THE SUPREME AND EXCHEQUER COURTS OF CANADA.

38 VICTORIA, CAP. 11.

Hon. Sir W. J. Ritchie, Knt., Chief Justice.

Hon. S. H. Strong,
Hon. Telesphore Fournier,
Hon. W. A. Henry.
Hon. J. W. Gwynne,
Hon. H. E. Taschereau.
} Puisné Judges.

Robert Cassels, Q.C., Registrar,
George Duval, Precis Writer.
Walter J. Thicke, Clerk.
James Lawson, Francis Curran, Ushers.

The Supreme Court, for the purpose of hearing and determining Appeals, holds annually, at the city of Ottawa, three sessions, commencing:—3rd Tuesday in February.
1st Tuesday in May.
4th Tuesday in October.

Exchequer Court sits every Monday at noon, excepting during vacation.

COURT OF QUEEN'S BENCH.

APPEAL SIDE.

JUDGES:

Sir Antoine A. Dorion, Kt., Chief Justice.

Hon. Samuel C. Monk,
Hon. T. K. Ramsay,
Hon. Ulric J. Tessier,
Hon. A. Cross,
Hon. L. F. G. Baby,
} Puisné Judges.

OFFICERS OF THE COURT.—L. W. Marchand, Advocate, Q.C., clerk of Appeals; W. E. Duggan, deputy clerk of Appeals for Quebec; Louis Onimet, deputy clerk of Appeals for Montreal; Augustin Dorval, special deputy clerk of Appeals for Quebec; Joe Nadeau, special deputy clerk of Appeals for Quebec; L. Marchand, C. E. G. Lesage, clerks.

QUEBEC.—From the 1st to the 8th days of February, May, October and December, these days inclusive.

MONTREAL.—From 15th to the 27th days of January, March, May, September and November, these days inclusive.

By the 22nd sec. of chap. 77 of the Consolidated Statutes for Lower Canada, Cases in Appeal or Error, from the Districts of Ottawa, Montreal, Terrebonne, Joliette, Richelieu, St. Francis, Bedford, St. Hyacinthe, Iberville and Beauharnois, shall be heard and determined at the City of Montreal *only*, and the Writs in such cases shall be returnable there; and cases in Appeal or Error from the Districts of Three Rivers, Quebec, Saguenay, Gaspé, Chicoutimi, Rimouski, Kamouraska, Montmagny, Beauce and Arthabaska, shall be heard and determined at the City of Quebec *only*, and the Writs in such cases shall be returnable there.

COURT OF QUEEN'S BENCH.

CROWN SIDE.

WHERE HELD.	WHEN HELD.
Quebec	10th April and 10th October.
Montreal	1st March, 1st June, 1st September. 2nd November.
Three Rivers	23rd March and 23rd September.
Sherbrooke	1st March and 1st October.
Kamouraska	23rd March and 18th December.
Aylmer	10th June and 10th December.
Perce	13th February and 7th October
New Carlisle	13th January and 13th September.
Arthabaskaville	19th February and 19th October.
Beauce	20th June and 20th October.
Montmagny	26th March and 25th October.
Joliette	15th January and 2nd July.
Richelieu	20th January and June.
Sorel	20th January and 16th June.
Chicoutimi	2nd June and 15th January.
Sweetsburg	20th March and September.
Rimouski	23rd March and 23rd October.
Malbaie	5th February and 22nd June.
Beauharnois	1st March and 1st October.
St. Hyacinthe	15th January and 15th June.
St. Scholastique	7th January and 2nd July,
Iberville	11th March and 11th October.

SUPERIOR COURT.

Sir Andrew Stuart, Chief Justice.

Hon. F. G. Johnson, acting Chief Justice, Montreal.

PUISNE JUDGES.

Hon. L. V. Sicotte.	Hon. A. B. Angers.
" L. N. Cassault.	" M. Mathieu.
" A. B. Routhier.	" E. Cimon.
" M. Doherty.	" L. O. Loranger.
" L. Belanger.	" E. T. Brooks.
" H. W. Chagnon.	" F. W. Andrews.
" M. A. Plamondon.	" H. C. Pelletier.
" J. B. Bourgeois.	" J. E. Larue.
" A. C. Papineau,	" J. A. Ouimet.
" L. B. Caron.	" J. S. C. Wurtele.
" L. A. Jette.	" M, M. Tait.
" H. T. Taschereau.	" C. P. Davidson.
" Chs. Gill.	

MONTREAL.—Hochelaga, Jacques Cartier, Laval, Vaudreuil, Soulanges, Laprairie, Chambly, Verchéres, and City of Montreal, held at Montreal from 16th January to 20th April, 1st May to 30th June, and 1st September to 20th December. Honey, Longpré and Cherrier, prothonotary; Geo. H. Kernick and L. H. Cellard, F. Bélanger, J. B. Vallée, E. Demarais, D. Gareau, deputy prothonotaries; Hon. P. J. O. Chauveau, sheriff; Vilbon and Dubreuil, deputy sheriffs.

QUEBEC.—Portneuf, Quebec, Montmorency, Levis, Lotbiniére, Parish of Beaumont in the County of Bellechasse, and the City of Quebec, held at Quebec on the five first juridical days of each month, and the five juridical days following the 15th of each month, except July and August, no Court from 21st December to 16th January inclusively; in September, no Court before 10th. Court of Review, four last juridical days of each month, except July, August and December. Fiset, Burroughs and Campbell, prothonotary; Ed. L. Burroughs, advocate, deputy; L. A. Audette, advocate, deputy; Hon. C. Alleyn and Hon. E. T. Paquet, joint sheriffs, and J. B. Amyot, deputy sheriff.

THREE RIVERS.—Maskinonge, St. Maurice, (including city of Three Rivers), Champlain and Nicolet, held at Three Rivers, from 16th to 24th January, February, March, April, May, June, September, October, November and from 16th to 19th December. Alfred Disilets, prothonotary; C. Dumoulin, sheriff.

ST. FRANCIS.—City of Sherbrooke, Richmond and Wolfe, Compton and Stanstead, held at Sherbrooke, on the four juridical days next following the fifth day of each month. Cabana and Bowen, prothonotary; John Short, deputy; P. Hackett, deputy; and C. A. Short, clerk.

KAMOURASKA.—Kamouraska and Temiscouata, held at Fraserville, County of Temiscouata, from 19th to 22nd March, May and September, and 14th to 17th December. Pelletier & Perrault, prothonotary; F. A. Sirois, sheriff.

OTTAWA.—Ottawa and Pontiac, held at Aylmer, from 14th to 20th January and September, 20th to 24th April, and 20th to 26th November. A. Driscoll, prothonotary.

GASPE.—Gaspé and Bonaventure, held at Percé, from 27th January to the 5th February, 1st to 7th June and 7th to 13th October. J. X. Lavoie, prothonotary; L. Z. Joncas, sheriff. At New Carlisle, from 7th to 16th January, 21st to 27th June, and 26th to 31st October. G. F. Maguire, prothonotary; W. M. Sheppard, sheriff.

TERREBONNE.—Argenteuil, Two Mountains and Terrebonne, held at St. Scholastique, from 20th to 25th January, March, June, and October. Chas. de Montigny, prothonotary; Z. Roussille, sheriff.

JOLIETTE.—Joliette, L'Assomption and Montcalm, held at Joliette, from 10th to 19th January, March, May, September and November. Desrochers and Desilets, prothonotary; A. M. Rivard, sheriff.

SAGUENAY.—Charlevoix and Saguenay, held at Malbaie, from 31st January to 4th February, 17th to 21st June, 5th to 8th September, and 8th to 12th November, both days inclusive. C. Duberger, prothonotary; P. H. Cimon, sheriff.

CHICOUTIMI.—Held at Chicoutimi from 12 to 14th January, 3rd to 7th June, and 13th to 19th October, F. X. Gosselin, prothonotary; O. Bosse, sheriff.

RICHELIEU.—Richelieu, Yamaska and Berthier, held at Sorel, from 1st to 11th inclusively of February, March, April, May, June, October, November and December, and from 11th to 16th September. A. N. Gouin, prothonotary; A. D. DeGrandpré, deputy, P. Guévremont, sheriff.

RIMOUSKI.—Held at St. Germain, from 16th to 21st of March and November, from 14th to 17th of May and September. Letendre and Chamberland, prothonotary; Alf. Couillard, sheriff.

MONTMAGNY.—L'Islet, Montmagny and Bellechasse, less the parish of Beaumont, held at Montmagny, from 13th to 19th February and October, and 6th to 12th May, each day inclusive. A. Bender, prothonotary; J. D. Lepine, sheriff.

BEAUCE.—Beauce and Dorchester, held at St. Joseph de la Beauce, from 13th to 19th March, June and November. Z. Vezina, prothonotary; G. O. Taschereau, sheriff.

ARTHABASKA.—Megantic, Arthabaska and Drummond, held at Arthabaskaville, from 18th to 21st of every month (except vacation). Barwis and Theroux, prothonotary; A. Quesnel, sheriff.

Bedford.—Shefford, Missisquoi and Brome, held at Sweetsburg, from 20th to 26th January, March, May, September and November, these days included. Hall & Leonard, prothonotary, S. W. Foster, sheriff.

St. Hyacinthe.—Counties St. Hyacinthe, Bagot and Rouville, held at St. Hyacinthe, from 1st to 8th of February, April, June and November. Roy and Richer, prothonotary; L. S. Adam, sheriff.

Iberville.—St. Johns, Napierville and Iberville, held at St. Johns, from 11th to 16th January, March, May, September and November, inclusively. F. J. H. Marchand, prothonotary; C. Nolin, sheriff.

Beauharnois.—Huntingdon, Beauharnois and Chateauguay, held at Beauharnois, from 23rd to 28th February, May, September and December, P. C. Duranceau, C.R., prothonotary; Philemon Laberge, sheriff.

CIRCUIT COURT.

Montreal District.

Montreal District Circuit, held at Montreal every month, John S. Honey, A. B. Longprie and A. Cherrier, clerks; C. G. Hinsworth, J. Bte. Emond, J. B. Trudel, deputy clerks.

Quebec District.

Quebec District Circuit, held at Quebec, on same days as Superior Court. Fiset, Burroughs and Campbell, clerks; Jules Belanger, Advocate, deputy prothonotary and depnty clerk; Hon. Chas. Alleyn and Hon. Etienne T. Paquet, joint sheriffs: J. B. Amyot, deputy sheriff.

Three Rivers District.

Three Rivers District Circuit, held at Three Rivers, 13th to 15th February, March, April, May, June, September, October, November. Alfred Desilets, clerk.

Maskinonge County Circuit, held at Riviere du Loup, 4th and 5th February, May, June and October. O. A. Auge, clerk.

Nicolet County Circuit, held at Nicolet, 11th and 12th February, May and October. Arthur Rousseau, clerk.

St. Francis District.

St. Francis District Circuit Court, held at Sherbrooke on the four juridical days next following the eleventh day of each month. Cabana and Bowen, clerks.

Stanstead Circuit, held at Stanstead plains, 18th to 20th February, June and October. A. N. Thompson, clerk.

Stanstead County Circuit, held at Coaticook, 22nd to 24th February, June and October. Otis Shurtleff, clerk.

Compton County Circuit, held at Cookshire, 25th to 27th January, May, September. Edward S. Baker, clerk.

Richmond County Circuit, held at Richmond, 19th to 21st January, May, September. C. N. Desaulniers, clerk.

Richmond County Circuit, held at Danville, 22nd to 25th January, May and September. T. Leet, clerk.

Wolfe County Circuit. held at South Ham, 4th to 6th February, June and November. E. S. Darche, clerk.

KAMOURASKA DISTRICT.

Kamouraska District Court, held at Fraserville, 15th to 18th March, May and September, and 10th to 13th December. P. Langlais, clerk.

Temiscouata County Circuit, held at St. Jean Baptiste, 1st to 3rd February, May, July and October. L. N. Gauvreau, clerk.

OTTAWA DISTRICT.

Ottawa District Circuit, held at Alymer, 9th to 13th January, 15th to 19th April, 9th to 13th September, and 15th to 19th November. A. Driscoll, clerk.

Ottawa County Circuit, held in Hull, 26th to 30th January, 1st to 5th May, 27th September to 1st October, 28th November to 2nd December. C. Leduc, clerk.

*The Circuit Court at the *chief lieu* of a Distict has concurrent jurisdiction with the Circuit Court in and for the various Counties in the same District, in cases not over $100; cases over $100 at *chief lieu* are taken in the Superior Court.

‡The Circuit Court held in two or more places in a County has in each concurrent jurisdiction over the whole County.

Ottawa County Circuit, held at Papineauville, 5th to 9th February, 11th to 15th May, and 6th to 10th October. F. S. Mackay, clerk.

Pontiac Circuit, held at Portage du Fort, 22nd to 27th February, 28th May to 2nd June, 22nd to 26th October. C. J. Rimer, clerk.

Pontiac County Circuit, held at Chapeau Village, 28th February to 4th March, 3rd to 7th June, 27th to 31st October. N. Bessette, clerk.

GASPE DISTRICT.

Gaspe District Court, held at Perce, from 27th January to 5th February, 27th to 31st May, and 1st to 6th October. J. X. Lavoie, clerk.

Gaspe District Circuit, held at New Carlisle, 7th to 16th January, 15th to 20th June and 20th to 25th October. G. F. Maguire, clerk.

Gaspe Basin Circuit, held at Basin, from 22nd to 25th January, 9th to 12th June and 15th to 18th September. W. H. Annett, clerk.

Magdalen Islands Circuit, held at Amherst, from 27th August to 7th September. E. Brasset, clerk.

Bonaventure Circuit, held at Carleton, 11th to 13th February, 1st to 3rd July, and 3rd to 5th November. John Cullen, clerk.

Fox River Circuit, held at Fox River, 20th to 25th September. F. X. Blouin, clerk.

TERREBONNE DISTRICT.

Terrebonne District Court, held at St. Scholastique, 14th to 19th January, March, June and October. Chas. de Montigny, clerk.

Terrebonne County Court, held at St. Jerome, 12th to 15th February, 10th to 13th June, 12th to 15th September, 2nd to 5th December. Louis Labelle, clerk.

Argenteuil County Court, held at Lachute, 8th February, 8th May and 11th October. T. Barron, clerk.

JOLIETTE DISTRICT.

Joliette District Circuit, held at Joliette, from 10th to 15th February, April, June, October and December. Desrochers and Desilets, clerks.

L'Assomption County Court, held at L'Assomption, from 1st to 4th March, June, September, and December. J. Z. Martel, clerk.

Montcalm County Circuit, held at Ste. Julienne, from 5th to 8th March, June, September and December. J. Beauchamp, clerk.

RICHELIEU DISTRICT.

Richelieu District Circuit Court, held at Sorel, from 13 to 15th of February, April, October and December from 17th to 19th September. A. N. Gouin, clerk; A. D. de Grandpre, deputy.

Yamaska County Circuit, held at St. Francois du Lac 25th and 27th days of February, March, May, June, September and October. L. M. Blondin, clerk.

Berthier County Circuit, held at Berthier, from 11th to 13th of January, from 17th to 19th of February, March, May, June, October, November and on 20th and 21st of September. P. Tellier, clerk.

SAGUENAY DISTRICT.

Saguenay District Court, held at Malbaie, 26th to 30th January, 12th to 16th June, 1st to 4th September, 3rd to 7th November. C. Duberger, clerk,

Charlevoix County Circuit, held at Baie St. Paul, 20th to 23rd January, 22nd to 25th May, and 1st to 2nd October. J. Perron, clerk.*

* The Circuit Court at the *Chief lieu* of a District has concurrent jurisdiction with the Circuit Court in and for the various counties in the same District.

Chicoutimi District.

Chicoutimi District Court, held at Chicoutimi, 16th to 20th January, 28th May to 1st June, 7th to 12th October. F. X. Gosselin, clerk.

Chicoutimi County Court, held at Hebertville, from 20th to 23rd February, 8th to 9th June, and 20th to 23rd October. Elzear Oullet, clerk.

Rimouski District.

Rimouski District Circuit, held at St. Germain de Rimouski, 10th to 15th March and November, 10th to 13th May and September. Letendre and Chamberland, clerks.

Rimouski County Court, held at Matane, 18th to 20th February, June and September. D. F. de St. Aubin, clerk.

Montmagny District.

Montmagny District Circuit, held at Montmagny, from 7th to 12th February and October, and from 1st to 5th May, each day inclusive. A. Bender, clerk.

L'Islet County Circuit, held at St. Jean Port Joli, from 20th to 22nd February and October, and from 13th to 15th May, each day inclusive. L. Z. Duval, clerk.

Beliechasse County Circuit, held at St. Michel, from 1st to 3rd April and October, and from 2nd to 4th July, each day inclusive. M. Mercier, clerk.

Beauce District.

Beauce District Court, held at St. Joseph de la Beauce, 7th to 12th March, June and November. Z. Vezina, clerk.

Beauce County Circuit, held at St. Vital de Lambton, 26th to 29th January, and 24th to 27th September. D. O. Castonguay, clerk.

Dorchester County Circuit, held at St. Henedine, 2nd to 5th March, June and November. J. Reny, clerk.

Arthabaska District.

Arthabaska District Circuit held at Arthabaskaville, from 16th to 17th of every month (except vacation). Barwis and Theroux, clerks.

Drummond County Circuit, held at Drummondville, 24th to 25th January and June, and 9th to 10th April and October. J. T. Caya, clerk.

Megantic County Circuit, held at Inverness, 9th to 10th March and December, 24th to 25th September. J. B. Rousseau, clerk.

Bedford District.

Bedford District Circuit, held at Sweetsburg, from 5th to 7th February, April, June and December, and from 7th to 9th October, these days inclusive. Hall and Leonard, clerks.

Missisquoi County Circuit, held at Farnham, from 15th to 17th January, April, June and October. Pierre Beriau, clerk.

Missisquoi County Circuit, held at Bedford, from 10th to 12th February, May, September and December. John Gough, clerk.

Brome County Circuit, held at Knowlton, from 15th to 17th February, May, September and December. J. M. Lefebvre, clerk.

Shefford County Circuit, held at Waterloo, from 10th to 13th January, April, June and October. V. Nutting, clerk.

St. Hyacinthe District.

St. Hyacinthe Circuit Court, held at St. Hyacinthe, 1st to 8th March, May, October and December. Roy and Richer, clerks.

Rouville County Circuit, held at Marieville, 15th to 19th February, May and October. G. Bombadier, clerk.

Iberville District.

Iberville District Circuit, held at St. Johns, 11th to 15th February, April, June, October and December. Henry Marchand, clerk.

Iberville County Circuit, held at Iberville, 6th to 10t February, June and October. J. B. H. Beauregard, clerk.

Napierville County Court, held at Napierville, 1st to 5th February, June and October. A. Merizzi, clerk.

Beauharnois District.

Beauharnois District Circuit, held at Beauharnois, 17th to 22nd February, May, September and December. P. C. Duranceau, C.R., clerk.

Chateauguay County Circuit, held at St. Martine, 1st to 4th February, May and September. C. M. Lebrun, clerk.

Huntingdon County Circuit, held at Huntingdon, 8th to 11th February, May and September. William Hassan, clerk.

COURT OF GENERAL SESSIONS OF THE PEACE.

C. A. Dugas and M. C. Desnoyers, Chairmen.
Wilfred Sicotte, Clerk of the Peace.
A. De Beaumont, { Deputy Clerk of the Peace and Superintendent of Crown Witnesses.
Ed. McMahon, Deputy Clerk of the Peace.
C. R. Doucet, Deputy Clerk of the Peace; Allan Hamilton, Clerk.

COURT OF SPECIAL SESSIONS.

Under the Statutes of Canada, 32 *and* 33 *Vic., Chap.* 35.

C. A. Dugas,
M. C. Desnoyers, } Presiding Justices.
Wilfred Sicotte, Clerk of the Peace—Crown Prosecutor.
A. De Beaumont, Ed. McMahon and C. R. Doucet, deputy clerks.

COURT OF QUEEN'S BENCH, CROWN SIDE.

TERMS HELD ON 1st March, 1st June, 1st September, and 2nd November, each year.

L. W. Sicotte, clerk of the Crown; A. De Beaumont, Edw. McMahon, C. R. Doucet, deputies: Allan Hamilton, clerk; W. Fraser, messenger.

POLICE MAGISTRATES.

Under the Act, 28 Victoria, Chapter 20.

C. Aime Dugas and M. C. Desnoyers.

Officers of the Court.—E. McMahon, Deputy Clerk of the Peace; L. Bazinet, Wm. P. Mullen, C. De Salabarry, Raoul R. Cotret, J. E. Tremblay, L. L. J. Loranger, clerks; W. Fraser, crier; Charles Coallier and A. Giroux, messengers.

A. Bisonnette, high constable; L. S. Bisonnette, deputy high constable; S. Champagne, constable.

RECORDER'S COURT.

B. A. T. DE MONTIGNY, Recorder.

H. A. Germain, clerk; Lucien Forget, deputy clerk; M. E. Auclair, A. Bienvenu and A. Martin, assistant clerks; N. G. Neilsen, bailiff and constable; Eugene Leroux, messenger; City Bailiffs—J. J. Dumont, L. C. Therien, T. J. Lebel, J. U. Pitt, Isaac Ringuette, Honore Bolduc, Francois Thibault, M. A. Paradis, Regis Charland, P. Patenaude, E. McDiarmid, G. Rorke, H. Brouillet, L. A. Dufresne, M. Denihey,

CITY POLICE FORCE.

H. Paradis, chief of police; C. P. Neagle, deputy chief; C. Lancey, sub-chief; C. Glackmeyer, jr., accountant: Chief Detective, Andrew Cullen; detectives—L. Arcand, P. Murphy, W. Richardson, J. Gladu, J. Robinson, L. Lapointe, L. Neagle. Sergeants—J. Beauchemin, A. Richard, O. Bouchard, J. Gauthier, J. Love, J. Kehoe, W. Leggatt, R. Hynes, S. Niquet, James Clarke, R. Beaudry, W. Burke.

1—Station, Jacques Cartier Sq. 2—Station, cor. Craig and Gain sts. 3—Station, Wolfe st. 4—Station, cor. German and Ontario sts. 5—Station, St. George st. 6—Station, Chaboillez Sq. 7—Station, Young st. 8—Station, Seigneurs st. 9—Station, Point St. Charles. 10—Station, cor. St. Catherine and Guy sts. 11—Station, Notre Dame, Hochelaga. 12—Station, cor. St. Jean Baptiste and Hypolite sts. 13—Station, Ontario st., near Dufresne.

GOVERNMENT HARBOR POLICE.

STATION, 183 AND 185 COMMISSIONERS STREET.

H. St. A. Ormond, agent marine and inspector; George Murphy, chief constable; W. Donahoe, C. Nourie and B. Holdbrooke, sergeants; James Sherrit, Isaac Lee, James Arnold, acting sergeants.

REGISTRARS OF COUNTIES—PROVINCE OF QUEBEC.

COUNTY.	REGISTRAR.	OFFICE.
Argenteuil	Thomas Barron	Lachute.
Arthabaska	M. J. A. Poisson	Arthabaskaville.
Bagot	Jos. C. Bachand	St. Liboire.
Beauce	Jean E. Proulx	St. Francois.
Beauharnois	Joseph Mayer	Beauharnois.
Bellechasse	P. Forgues	St. Michel.
Berthier	Bazile E. Pellant	Berthier.
Bonaventure	Philippe Lebel	New Carlisle.
Bonaventure 2nd	D. John A. Verge	Carleton.
Brome	Thomas Brossard	Knowlton.
Chambly	Pierre Hurteau	Longueuil.
Champlain	G. H. Dufresne	St. Geneviéve.
Charlevoix & Sag., 1st D.	Charles du Berger	St. Etienne.
Charlevoix & Sag., 2nd D	Télesphore Fortin	Baie St. Paul.
Chateauguay	A. M. Gagnier	Ste. Martine.
Chicoutimi	Ovide Bossé	Chicoutimi.
Chicoutimi 2nd D.	Calixte Hébert	Hebertville.
Coaticook	Otis Shurtleff	Coaticook.
Compton	Samuel Orr	Cookshire.
Deux-Montagnes	Dosithe Dupras	St. Scholastique.
Dorchester	F. Fortier	St. Hénédine.
Drummond	P. N. Dorion & J. Mairs	Drummondville, O.M
Gaspé	Joseph X. Lavoie	Percé.
Huntingdon, 1st Reg. D.	J. B. Varin	Laprairie.
Huntingdon	And. Somerville	Huntingdon.
Iberville	Michel A. Bessett	Iberville.
Iles de la Magdeleine	Edouard Borne	Amherst.
Jacques Cartier and Hochelaga	N. M, Lacavilier. F. Filiatrault	Montreal.
Joliette	Chas. G. Beaudoin	Joliette.
Kamouraska	Henri Garon	St. Louis de Kamouraska.
L'Assomption	Barthel Rocher	L'Assomption.
Laval	A. E. Leonard	Sté. Rose.
Levis	L. N. Carrier	Levis.
L'Islet	Arsène Michaud	St. Jean Port Joli.
Lotbinière	Joseph Filteau	St. Croix.
Maskinongé	Jos. Ed. Pichette	Rivière du Loup.
Megantic	W. H. Lambly	Inverness.
Missisquoi	R. Dickinson	Bedford.
Montcalm	A. E. Thibaudeau	St. Julienne.
Montmagny	Edouard Lavergne	Montmagny.

Montmorency	Gabriel Dick	Chateau Richer.
Montreal East	J. C. Auger	Montreal.
Montreal West	W. H. Ryland	Montreal.
Napierville	E. Bouchard	Napierville.
Nicolet	Jos. A. Blondin	Bécancour.
Orleans Isle (d')	Bruno Peltier	St. Laurent.
Ottawa	Will. Washburn	Hull.
Pontiac	Walter Rimer	Havelock.
Portneuf	H. Q. de St. Georges	Cap Santé.
Quebec	(Vacant)	Quebec.
Richelieu	Jules Chevalier	Sorel.
Richmond	Thos. P. Cleveland	Richmond.
Rimouski No. 1	J. B. Saucier	St. Jérome de Matane.
Rimouski No. 2	A. E. Gauvreau	Rimouski.
Rouville	H. Eugène Poulin	Marieville.
Shefford	Joseph Lefebvre	Waterloo.
Sherbrooke	Daniel Thomas	Sherbrooke.
Soulanges	J. Stephens	Coteau Landing.
Stanstead	C. M. Thomas	Stanstead Plain.
Ste. Anne des Monts	Jos. Thibault	Ste. Anne des Monts.
St. Hyacinthe	Joseph Nault & H. St. Germain.	St. Hyacinthe.
St. Johns	G. A. Marchand	St. Johns.
St. Maurice	R. Kiernan	Three Rivers.
Temiscouata	Elie Mailloux	St. Jean Baptiste de l'Isle Verte.
Terrebonne	L. G. Lachaine	St. Jérome.
Vaudreuil	Frs. de S. Bastien	Vaudreuil.
Verchères	Aimé Geoffrion	Verchéres.
Wolfe	E. D. Darche	South Ham.
Yamaska	L. M. Blondin	St. Francois.

THE BAR.

DISTRICT OF MONTREAL.

COUNCIL 1887-88.

Rouer Roy, C.R. ..... Batonnier.
Chas. C. DeLorimier, C.R. ... Syndic.
John Dunlop, C.R. ..... Treasurer.
D. Messier ..... Secretary.

Hon. R. Laflamme, C.R.	W. W. Robertson, C.R.
C. A. Geoffrion,	R. E. Fontaine.
S. Beaudin.	F. L. Beique.
S. Bethune.	Harry Abbott.

DELEGATE.—Hon. R. Laflamme, Q.C.

LIBRARY COMMITTEE.

Rouer Roy, C.R. ..... President.
F. L. Beique ..... Secretary.

Strachan Bethune, C.R.	W. W. Robertson, C.R.
W. H. Kerr, C.R.	Chs. C. DeLorimier, C.R.

N. W. Trenholme.

BOARD OF EXAMINERS.—J. S. Archibald, P. H. Roy, E. Lafontaine.

Members	Date of Com	Members.	Date of Com
Abbott Hon. J.C., C.R.	Oct 1847	Baillarge Maurice....	Oct. 1880
Abbott J. B.	July 1876	Bampton Geo. E.....	July 1879
Abbott Harry C.R...	Jan. 1879	Baril Z.	March 1870
Adam Jos	July 1878	Barnard E.D. C.R	Oct. 1853
Adam M. A.	April 1874	Barry D.	Jan. 1874
Allard Jules	Aug. 1883	Barry D. R.	Jan. 1875
Allard Victor	Jan. 1884	Bastien F. de Salle ..	Aug. 1880
Archambault Amedee	July 1874	Baudry F. A.	Sept. 1868
Archambault F.X.C.R.	Nov 1863	Beauset Ed.	Jan. 1884
Archambault J.L.C.R.	July 1871	Beauset Jules E.....	July 1884
Archambault P. A. O.	Oct. 1864	Bates John J.	July 1849
Archambault P. A...	July 1874	Bates W. A	May 1849
Archambault L. H...	July 1874	Beauchamp J. J.....	Jan. 1879
Archambault Horace..	Oct. 1878	Beauchemin A. O. T.	June 1876
Archibald Johns C.R.	Jan. 1871	Beaudin S	July 1878
Armstrong Hon.J.C.R.	Feb 1844	Beausoleil C.	July 1880
Armstrong Louis	Aug. 1861	Bedard Ed. J	July 1885
Atwater A. W.	Jan. 1881	Beique F. L.	March 1868
Auge O. C.R.	Jan. 1867	Belanger Louis.....	July 1884
Aylen John	April 1861	Belcourt N. A.	Sept. 1882
Aylen Henry.	Feb. 1882	Belle J. A. A.	March 1858
Bachand A.	Jan. 1887	Bergeron J. G. H.....	July 1877
Bagg R. S. C.	July 1871	Bergevin Daniel.....	Aug. 1882

Members	Date of Com
Bernard J. A.	July 1885
Berthelot Hector	Jan. 1865
Bethune M. B	July 1869
Bethune S. C.R.	May 1843
Biron J. B. S.	July 1888
Bisaillon F. J. C.R.	Jan. 1877
Blanchotte J. B	Sept. 1883
Boisvert O.	July 1880
Bonin J. A.	Jan. 1874
Boucher F. E. N	July 1872
Bourgoin N. H	Sept. 1863
Boutillier F. G.	July 1871
Branchaud A.	May 1862
Branchaud M. C.R.	Feb, 1849
Brodeur L. P.	July 1884
Brooke C. J.	Jan. 1879
Brosseau T.	July 1881
Brossoit Thos.	Oct. 1864
Brousseau J. B. T.	July 1863
Brown A. J.	July 1886
Bruchesi Chs.	July 1884
Bruneau Art	Jan 1887
Brunet A	April 1862
Buchan J. S.	July 1884
Bureau J. E.	July 1869
Burroughs Chs. S.	May 1843
Busteed E. B	July 1879
Butler Thos. P	Sept. 1866
Cameron John D.	July 1886
Campbell C. S.	Oct. 1884
Carreau J. P	June 1862
Carter C. B	Sept. 1886
Chagnon M. J. E.	Jan. 1883
Champagne G. A	Nov. 1858
Champague Hon.C.L.	Sept. 1866
Champagne Chs.L. Jr.	July 1873
Champagne L. N.	July 1882
Chapleau Hn.J.A,C.R.	Dec. 1861
Charbonneau Nap.	Jan. 1879
Charland Alfred	Sept. 1863
Charland Chs. P.	July 1875
Charpentier M. E.	Nov. 1859
Chasse A.	Jan. 1882
Chauvin H.	Jan. 1887
Chenevert C. A.	Jan. 1883
Cherrier Andre	Jan. 1881
Cholette H. A	Aug. 1882
Choquet F. X	Jan. 1875
Christin Alphonse.	Jan. 1870
Coffin G.	July 1884
Comeau L. H.	July 1882
Cooke Geo. F	Jan. 1886
Cooke P. J	Jan. 1881
Corbeil L. L.	Dec. 1866
Corbeil M	Sept. 1867
Cornellier C. A. C.R.	July 1879
Corriveau A.	March 1883
Couillard Ed.	July 1875
Coyle P. J	March 1868
Cowan R. C.	Feb. 1863
Cramp G. B.	June 1854
Crankshaw Jas.	Jan. 1883
Creighton J.G.Aylwin	July 1880
Cresse L. G. A	July 1881
Cross S.	July 1888
Cross A. G.	Sept. 1881
Cruickshank W. G.	July 1872
Cullen Jas. P	Jan- 1886
Curran John J. C.R.	Mar. 1863
Daigle R.	July 1885
Dalbec Alfred.	Sept. 1867
D'amour J. G.	July 1861
D'amour C. E	July 1886
Dandurand R	Jan. 1883
David L. O	April 1864
David Alphonse	July 1872
David J. Arthur.	Aug. 1881
Davidson C. P. C.R.	June 1864
Davidson L. H. C.R.	June 1664
Day John J. C.R.	June 1884
Day E. T.	April 1864
DeBeaumont A. L.	Jan. 1881
DeBellefeuille L.E.F.	Sept. 1861
DeLoronde R. G. F.	Dec. 1863
Delfausse J. H. R.	Jan. 1885
DeLorimier T. C.	Jan. 1861
DeLorimier Ch.C. C.R.	Oct. 1865
DeLorimier A. E.	July 1885
Demers Amateur	Dec. 1863
Demers Philippe.	July 1886
DeMartigny Alp. L	Jan. 1882
Denis U. A.	Jan. 1870
Desaulniers E. L.	July 1884
Descarries J. A.	July 1879
Desjardins Arthur.	Nov. 1864
Desmarais O.	July 1876
Desrivieres Rodolphe.	July 1875
Desrosiers Ernest	Jan. 1883
Dickson W. E.	Aug. 1883
Doherty Thos. Jas	June 1863
Doherty Chs. J	Jan, 1877
Dore J. P.	July 1880

Members	Date of Com
Dorion, P. A. A.	Dec. 1862
Dorion Achille	July 1880
Doutre J. Bte	June 1868
Downie Donald	Feb. 1882
Driscoll N	Sept. 1861
Drouin J. O	Aug. 1881
Drouin P. E	Sept. 1882
Duclos Chas. A	July 1884
Dugas F. O	July 1880
Duhamel Joseph-C.R.	Aprl 1857
Duhamel Hon. Geo	Jan. 1879
Dunlop John	Jan. 1861
Dupuis F. X	Jan. 1885
Durand N	June 1864
Durand P. M	Jan. 1871
Elliot R. J	Feb. 1887
Elliot John K.,—C.R.	Mar 1858
Emard J. U	July 1881
Ethier M	July 1877
Ethier L. J	Jan. 1880
Ethier Lindore	July 1881
Falconer Alex	July 1884
Faribault J. Ed	July 1878
Fleet C. J	Feb. 1879
Fontaine R. E.,—C.R.	Oct. 1862
Fontaine A. D	July 1862
Foran Thos. P	Feb. 1871
Foran John K	Jan. 1881
Fortin Thos	Jan. 1882
Fleming J. R. C.R.	Mar. 1847
Franchere J. Art	Jan. 1887
Gaboury L. A	Aug, 1886
Gagnon A	Dec 1864
Gaudet O	Jan. 1879
Gauthier A. A	Aug. 1882
Geoffrion C. A C.R.	June 1866
Germain Ad	Sept. 1858
Germain H. A	Jan. 1886
Gerin Leon	July 1885
Gervais H	Jan. 1887
Gilman Hon. F. E	June 1865
Gethings Chs. L	Jan. 1855
Gibb J. R	April 1859
Girard A	Dec. 1882
Girouard D. C.R.	Oct. 1860
Globensky A.P	July 1874
Globensky Benj. C.R.	Sept. 1861
Godin F. B. C.R.	Jan. 1849
Goldstein M	May 1884
Gordon Asa	June 1867
Gouin Lomer	March 1884

Members	Date of Com
Goyette, H. A	July 1880
Gratton Chas	Jan. 1884
Greenshields J. N. C.R.	Jan 1877
Greenshields R. A. E.	July 1885
Grenier A. W	Oct. 1863
Grignon J. J	July 1886
Guerin Ed	July 1881
Guilbault Ls	Sept. 1860
Guillot E. J	July 1877
Hague Fred	July 1884
Hague Henry J	July 1885
Hall John S jr	Jan. 1876
Hatton John C. C.R.	Dec 1867
Hébert Jos	July 1885
Heneker R. T	Nov. 1881
Héroux J. E. G	Feb. 1883
Holt Chs. M	Jan. 1883
Holton Ed	June 1867
Houle Alph	Dec. 1885
Hutchinson M	Jan. 1874
Hutchins H. A	Jan. 1884
Jeanotte H	Jan. 1883
Jodoin Alexandre	Aug. 1883
Jodoin J. A	Sept. 1858
Joseph G	Oct. 1843
Joseph J. O	Sept. 1864
Judah F. T	Oct. 1848
Kavanagh H. J	Jan. 1879
Kenny W. R	June 1865
Kerr W. H. C.R.	Nov. 1847
Kirby James	Sept. 1862
Lacoste Hon. A. C.R.	Feb. 1863
Lacoste J. C	Sept. 1863
Lacoursiere R. S	Nov. 1886
Lacroix T	Feb. 1884
Laferriere A. A	July 1865
Laflamme Hon. R. C.R.	Oct. 1849
Laflamme Léopold	Sept. 1869
Lafleur Eug	Jan. 1881
Lafleur J. B	Nov. 1865
Lafontaine P. E	July 1879
Lafontaine Ulric	Aug. 1882
Lafortune D. A	Jan. 1883
Lojoie H. Gérin	July 1881
Lamirande A	Aug. 1881
Lamothe J. B. G	July 1880
Lanctot P	July 1877
Lanctot Husmer	July 1878
Lanctot Charles	Jan. 1885
Lane C	Nov. 1882
Laplante J. B. R	July 1880

Members	Date of Com.
Lareau Edmond	Sept. 1870
Larivière M.J.C	Jan. 1875
Larose W	Jan. 1887
Laurendeau J. G.	March 1884
Laurendeau Romulus	Feb. 1883
Lavalée Ls. Arsène	July 1884
Laviolette P. B	Jan. 1879
Lebeuf L. C	July 1873
Leblanc A	July 1879
Leblanc P. Ev.	July 1879
Leclair P	Aug. 1883
Leduc J. D	July 1881
Leet S. P	Jan. 1880
Lefebvre Francois	Jan. 1883
Lefebvre L. A	Sept. 1884
Leroux J. S	Jan. 1884
Levy E. G	Jan. 1879
Lighthall W. D	July 1881
Lonergan M. S	March 1874
Longpré A. B	Jan. 1867
Loranger J. M. C.R.	April 1885
Loranger T. J. R	July 1883
Lorrain Léon	July 1878
Lunn A. H	Feb. 1854
Lussier Ed	Jan. 1885
Lussier L	Jan. 1884
Lyman F. S	July 1869
Lynch Hon. W. W. C.R.	J'ne 1869
Macdonald L. G. C.R.	Dec. 1852
Mackay Hon. R	Dec. 1837
Mackay J. A. N	Sept. 1862
Mackay A. S	July 1881
Mackie J	Aug. 1886
Maclaren Jno J. C.R.	June 1868
Maclean B. C	Jan. 1880
Maclennan F. S	July 1884
Macmahon A	Aug. 1865
Macmaster D. C.R.	July 1871
Macpherson K. R	Jan. 1885
Macrae Geo. C.R.	Nov. 1846
McConnell Arthur	July 1884
McConville J. N. A.	Feb. 1865
McCord D. R	March 1868
McCormick D	Jan. 1876
McCully C. J	Aug. 1882
McDougall J. M	Jan. 1879
McGibbon R. D	July 1879
McGoun A. jnr	July 1878
McLennan Francis	Jan. 1885
McLeod Malcolm	Dec. 1845
Madore J. A. C	July 1881

Members.	Date of Com
Maillet L. L.	Jan. 1866
Mallette G. E	July 1884
Marceau F. R	Jan. 1884
Marceau J. O	Jan. 1885
Martineau P. G	July 1879
Marsolais A. L	Jan. 1886
Major David	July 1875
Major Chs. B	Jan. 1877
Martel J.	Sept. 1868
Mathewson R. D	Jan. 1885
Mathieu A	April 1869
Mathieu F. X	Dec. 1861
Maureault J. G. E	July 1881
Mercier Hon. H, C.R.	June 1867
Mercier Wilfred	Jan. 1885
Meredith Fred	Jan. 1887
Merrill A. E	Sept. 1884
Messier D	July 1875
Messier J. S	Sept. 1868
Mignault P. B	July 1878
Migneron J. H	Jan. 1886
Mireault T	Sept. 1862
Moffatt G. U	July 1880
Monk F. D	Jan. 1878
Moreau T. F	Jan. 1883
Morgan E. A. D	Jan. 1883
Morris John L	June 1859
Morin Alphonse	July 1878
Morison L. F C.R	Feb. 1863
Morison G. A	Jan. 1879
Murphy D. R	Aug. 1886
Murray J. R	July 1886
Nantel G. A	July 1875
Nantel W. B	July 1879
Nicolls A. D	July 1879
Oughtred A. R	Jan. 1882
Olivier J. O. C	July 1884
Ouimet Hon. G. C.R.	Aug. 1844
Ouimet J. Ald. C.R	Jan. 1870
Ouimet Adolphe	Sept. 1861
O'Halloran Jas. C.R.	Dec. 1852
Pagnuelo S. C.R	Oct. 1861
Palliser J. N	Jan. 1879
Papineau L. J	Jan. 1883
Paradis E. Z	Sept. 1864
Paradis J. E	July 1881
Pelland J. O.	Jan. 1884
Pelletier H	July 1885
Pelletier P.	Jan. 1875
Pelletier E. G	Aug. 1844
Pelletier L. C	July. 1877

Members	Date of Com	Members	Date or Com,
Perras F. X	July 1878	Sexton J. Ponsonby	Dec. 1860
Perrault J. M.	Jan. 1886	Sharp W. P.	Jan. 1881
Piche E. U. C.R.	Mar. 1846	Short Robert	June 1868
Pignolet L. H	Aug. 1880	Sicotte V. B. C.R.	Aug. 1762
Pilon A.	June 1866	Sicotte L. W. Jr.	July 1886
Plamondon J. D	July 1883	Smith Arthur Welsh	Aug. 1885
Plourde G. H	July 1884	Smith R. C	Jan. 1882
Poirier A. E	Jan. 1880	Stephens G. W.	Oct. 1863
Poirier T.	Nov. 1882	Stephens C. H	Jan. 1876
Polette W. A	July 1881	Saint-Pierre H. C.	July 1870
Poulin H. E.	Sept. 1867	St-Jacques M.	July 1878
Prefontaine R.	July 1873	St-Jean E. N.	July 1879
Prevost W. C.R.	June 1853	St-Julien J. A.	July 1879
Prevost L de G.	Jan. 1886	St-Louis Chs. H	Jan. 1883
Prieur J. Ubalde	July 1886	Sylvestre S.	July 1886
Purcell John D	July 1877	Taillon Hon.L.O. C.R.	Nov. 1865
Quinn M. J. F.	July 1878	Talbot A. X	Sept. 1862
Quesnel Jules	Jan. 1882	Taylor Hugh	Nov. 1829
Rainville H. B.	Jan. 1874	Taylor A. D	Dec. 1853
Raynes Chs	July 1881	Tellier J. N	July 1884
Renaud J. Ad.	Jan. 1884	Tellier Louis	Oct. 1866
Renaud Z.	Jan. 1876	Therien Olaus	July 1885
Renaud P. U.	Oct. 1882	Thibeault Chs	Jan. 1866
Richard L. G.	Aug. 1859	Tranchemontagne FR.	Jan. 1857
Rielle N. T.	July 1884	Tremblay Ern.	Sept. 1886
Rinfret A. L.	July 1884	Trenholme N. W.	Nov. 1865
Ritchie W. F	July 1879	Trudel Hn. F.X.A.C.R.	Dec. 1861
Robertson W.W. C.R.	Ap. 1852	Tucker Henry	Jan. 1885
Robidoux J.E. C.R.	May 1866	Turgeon Ed. L.	July 1881
Rochon Alfred	July 1869	Vanasse Arthur P.	June 1881
Rocher A	July 1886	Vanasse F	Jan. 1875
Roney C. P.	Jan. 1879	Vandal P	July 1861
Roy Rouer C.R	Feb. 1842	Viau Henri	Jan. 1887
Roy Euclide	Jan. 1845	Villiard J. A.	July 1886
Roy P. H.	July 1871	Walker W. S.	July 1875
Roy C. S	July 1887	Weir R. S.	July 1881
Sarrasin F. L	July 1871	Weir W. A.	July 1881
Scallon W.	July 1876	White William J	Feb. 1883
Seers L. A.	Jan. 1861	Wurtele C. J. C.	May 1863

COMMISSIONERS FOR RECEIVING AFFIDAVITS

For the Superior Court in the City of Montreal.

Abbott Hon. J. J. C.
Archambault A. M.
Archambault Am.
Archambault C.
Alexander J. R
Aussom Jos.
Beauvais Adol.
Baillie Chs.
Bourgeois S. C.
Bélanger Frs.
Barbeau J. B.
Bedard Louis
Bain H. A.
Bélanger L.
Berthiaume M.
Bauset E.
Benson H. L.
Bissonnette A. C. A.
Barry D.
Brogan A.
Belle Charles E.
Brodie Hugh
Brault H. A. A.
Bourbonniere N. G.
Beaufield Ramon.
Baynes O'Hara
Bruce Wm. jr.
Brossoit J.
Campbell Wm. A.
Cote H. D.
Christmas T. H.
Cleveland F. G.
Campbell Wm.
Chapman H. C. H,
Chaurest J. A.
Coghlan J.
Coursol C. J.
Cushing C.
Collard L. H.
Craig David
Cherrier Adolphe
Coutlee J. L.
Cartier J. jr.
D'Amour A.
Decarey A. C.
Dandurand O.
Desrosiers J. R.
Dansereau J. C.
Davison J. D.
Dobbin C. H.
Duff E. H.
Duchesneau H.
Dumouchel Louis N.
Durand Joseph F.
Duff J. M. M.
Dubreuil Joseph F.
Devlin O. J.
Doucet T.
Desrosiers L. A.
Dumesnil G. H.
Dunlop John
Escott M. H.
Elliott A.
Etue A. Z.
Evans E.
Fulton J.
Faure Ferd.
Fatt S C.
Fraser D.
Fair John
Ferguson J.
Fauteux Léandre
Fraser David
Gagnon C. E.
Gee Robert
Gladu L. A.
Gowans Chs.
Guerin E.
Germain C.
Griffin John Carr
Gareau Louis D. jr.
Garand Ubalde
Gorman M. W.
Hart L.
Hyde Geo.
Hutchinson M.
Hibbard W. R.
Heneker R P.
Hutchison John R.
Irvine J.
Isaacson A. G.
Isaacson John H.
Jeannotte H.
Jones Jos
Jobin André D.
Kent A. L.
Kemp O. B.
Keefer R. W.
Kittson G. R. W.
Kernick G. H.
Livingstone J.
Leclerc J. N.
Lionais L. E.
Lecours A.
L'Archeveque E.
Legris J. A.
Lindsay Wm.
Lynch Jas.
Leonard A. E.
Leprohon P.
Lighthall G. R.
Lyman A. C.
Lamplough J L.
Leveillé C. A.
Locker Geo. R.
Labranche J. O.
Lighthall Wm. F.

Labadie J. E. O.
Lajoie L. J.
LeMay David
Levy Joseph C. E.
Macrae J.
Marion J. P.
Mainville P.
Maynard Z.
Macintosh J.
Marin O.
McLennan Wm.
McKay Angus
Marler W. M.
Miller Robert
Morin P. G.
McGoun Wm.
Moffatt Alex.
McIntosh E.
McFarlane Duncan
Mackay Hugh, jr.
Marson Thomas M.
McFarlane Robt.
Neville Rufus.
Normandeau P. E.
Ouimet Hon. G.
Oliver R. W.
Ouimet L.
Papineau C. F.
Papineau D. E.
Papineau J. B. N.
Papineau L. J. A.
Perkins A. M.
Pharand A. P.
Poirier Jos.
Phaneuf Ant.
Perrault Medard
Parent Joseph E.
Perkins Arthur M.
Phillips William A.
Plimsoll Arthur H.
Perodeau N.
Rousseau Chas.
Ross P. S.
Reed Alex.
Reddy W. B. S.
Ross William.
Roaf James R.
Stubbindorf H.
Symmes A.
Simpson A. J.
Shearer J. S.
Sicotte E.
Stuart E. H.
Simard Eugene G.
Seath David
Taylor John
Thom V.
Therring B.
Taylor J. M.
Thompson S.
Villeneuve J. O.
Vallee J. B.
Wright H. B.
Whitton A. J.
Wethey C. H.
Walker W. S.
Watson Robert

COMMISSIONERS FOR TAKING AFFIDAVITS.

In the Province of Quebec, to be used in Ontario.

Abbott Hon. J. J. C.
Barry D.
Baynes Charles
Baynes O'Hara
Bruce W., jr.
Butler T. P.
Carter C. B.
Chapman H.
Coursol C. J., Q. C.
Coutlee J. L.
Craig D. J.
Cushing C.
Duff J. M. M.
Doucet T.
Frigon Jos.
Fatt S. C.
Gendron P. S.
Griffin J. C.
Hatton J. C.
Holton E.
Hague F.
Isaacson J. H.
Irvine John
Joseph G.
Kirby J.
Lambe W. B.
Lighthall W. F.
Lemay David
Lyman F. S.
Macrae G., Q.C.
McFarlane D.
McGoun A.
McGibbon R. D.
McGibbon R. W.
Macmaster D.
Moffatt A.
Normandeau P. E.
Phillips W. A.
Plimsoll A. H.
Perodeau N.
Popham John
Reddy W. B. S.
Ross W.
Shearer John S.
Seath David
Stewart A. B.
Taylor J.
Terrill Frederick W.
Watson R.
Wotherspoon I. T.
Walker W. S.

COMMISSIONERS

To administer Oaths to Public Officers.—Hon. S. C. Monk, C. J. Coursol, Q. C., Chas. E. Schiller, A. de Beaumont, Louis Wilfred Sicotte and John Sleep Honey.

For taking affidavits for use in the Province of Newfoundland—Wm. Morris and David LeMay.

For taking affidavits for use in the Province of Manitoba—John M. M. Duff, W. Alex. Caldwell, Robert D. McGibbon, C. B. Carter, John Popham, W. B. S. Reddy, W. S. Walker, T. P. Butler, O'Hara Baynes, E. C. Monk, David Lemay, Frederick W. Terrill, W. Lord Ross, Jos. Frigon, C. Cushing, Geo. R. Locker.

For taking affidavits for use in the Province of New Brunswick—John M. M. Duff, W. S. Walker, Geo. R. Locker, O'Hara Baynes, C. Cushing.

For taking affidavits for use in the Province of Nova Scotia—W. S. Walker, O'Hara Baynes, Geo. R. Locker, C. Cushing.

For taking affidavits for use in the Province of Prince Edward Island—W. S. Walker, Geo. R. Locker.

For taking affidavits for use in the States of New York, Massachusetts, Illinois, Indiana, Vermont, Missouri and Pennsylvania—Fred Wm. Terrill.

To enlist and attest soldiers or persons desirous of entering Her Majesty's service under the imperial Act 12 Vic., c. 10.—Charles Joseph Coursol, Q. C., M. P.

Under Extradition Treaty and also of Dominion Police.—C. J. Coursol, Q. C., M. P.

In London, England, for taking affidavits to be used in the Province of Quebec and Ontario.—A. Gillespie, jr., of Howard & Gillespie, 40 Old Broad Street, London, and A. S. Munns, of Lewis, Munns & Longdon, solicitors, 8 Old Jewry, London, E. C. Also affidavits and Acknowledgements of Married Women, to be used in the Province of Nova Scotia, A. Gillespie, as above.

Joint Coroners for the District of Montreal.—Joseph Jones, 637 Ontario Street, Montreal; Joseph Geoffrion, Vercheres.

MARRIAGE LICENSES

Issued by J. M. M. Duff, W. S. Walker, W. F. Lighthall, C. Cushing, T. P. Butler, and O'Hara Baynes.

JUSTICES OF THE PEACE.

For the City of Montreal.

The Mayor and Aldermen of the City of Montreal, for the time being, are severally Justices of the Peace. Sec. 9, sec. 2, and sec. 13.

Alexander Charles
Allard Louis
Alloway R. A.
Anderson John
Angus Wm.
Arahill Michael
Armand Jos. F.
Atkinson John
Atkin John
Auld John
Auger C.
Badgley Hon. Wm.
Baillie Chs.
Barbeau Chas.
Barnes Fred.
Barsalou Joseph
Bastien Benoit
Beauchamp Jos.
Beauchamp A. A.
Beaulieu G.
Bélanger Alex
Belanger Jos.
Belle Charles E.
Beaugrand Honore
Benoit Zephirin
Berger Chas.
Berthelot Hon. J. A.
Bouchard J. B.
Boulton Geo. S.
Bourque E. J.
Boxer Frederick N.
Brady Thomas
Briggs C. A.
Brown Alfred
Bulmer Henry
Buntin Alexander
Buchannan Thos.
Buie Alfred J.
Cameron David
Campbell Robert
Campbell Geo. W.
Cannon Michael
Cassidy John Lewis
Cerat Pierre
Chapleau Z.
Chaput L.
Charters Edward
Chauveau Hn. P.J.O.
Chester Wm. E.
Childs George
Clendinneng Wm.
Cleroux S. J. V.
Clerk Alexander
Cloran Jos.
Cochu F. X.
Coderre Jos Emery
Coghlin B. J.
Coghlin D. J.
Comte J. L.
Conway Michael
Conway Thos.
Copland E. H.
Corse Norton B.
Cotte Honore
Couillard Auguste
Cowper Alex
Crawford David
Cunningham W. H.
Cushing Chs.
Cushing Thos.
Cuvillier Maurice
Cypihot Theodule
Davies J. Try.
Davison Henry
Davidson Wm. B.
Dawson S. E.
Decarie F. X.
Demers Geo.
Demers Pierre
Derome Leon
Desrochers L. J. P.
Devins R.
Devlin Owen J.
Donnelly Thos.
Doran Jas.
Dorans S. J.
Dorion Hon. A. A.
Drapeau L. A.
Dubuc Arthur
Dubuc F. X.
Dufour Pierre
Duff John M. M.
Dufresne J. B. R.
Dufresne L. P.
Egan Christopher
Ellis George
Evans Jas. S.
Ewing S. H.
Fafard Norbert
Farmer M.
Ferrier Hon. J.
Finn Andrew
Fournier H.
Fullum George
Gagnon Arthur
Gagnon Joseph
Gardner Robert
Gauthier Leandre
Gauthier Thos,
Gauthier Henri
Giroux Jos.
Godfrey R. T., M.D.
Graham Robert
Grant Geo. R.
Gravel Jean A.
Grenier Jacques
Griffin Jas.
Griffin John Carr
Groome Peter M.
Guimond C. H. A.
Hagar Chas.
Hamilton Antoine
Hamilton John
Hamilton J. R.
Hannaford E. P.
Hannan M.
Hart Theodore
Hefferman Thos.
Henderson David H.
Henshaw F. W.
Hetu L. O.
Hickson Joseph

Higgins Andrew F.
Higginson Thos. F.
Hingston W. H., M.D.
Hogan Henry
Hoolihan John
Howard Thos.
Howley Jas.
Hudon E.
Hudon Victor
Huston Chas.
Hutchinson M.
Hutton Wm. H.
Isaacson J. H.
Jeannotte H.
Joseph J. Henry
Judah Thomas S.
Kane John
Kay Thos.
Kay Jas.
Kennedy J. A.
Kennedy P.
Kenny P.
Labrecque Anselme
Lacroix Chas.
Lamothe Guillaume
Lamy Pierre
Lanthier F. X.
Lapierre Z.
Laporte H.
Laporte A.
Larocque S. E.
Larivee Napoleon
Larin Leon
Larkin Patrick
Laurent Michel
Lavers William
Leahy Michael
Leduc Jos.
Lefebvre Napoleon
Lepage David
Leprohon Jean L.
Lessard Jos.
Lighthall Geo. R.
Lighthall W. F.
Lionais Hardoin
Little Thos.
Loignon Bruno
Loranger Jos.
Lovell John
Lyman Henry
Lynch P. J.
Macdonald Duncan
McBain Alex.
Mc ambridge Alex.
McCrae M. J.
McCrary Patrick
McDermott Patrick
McDonald William
McDougall John
McEntyre John
McFarlane John
McGauvran John W.
McGibbon Alex.
McGoldrick Patrick
McKenzie Wm.
McKenzie Gordon
McKeown Edward
McKeown Jas.
McKeown Richard
McLaren D. K.
McLaren J. C.
McNally Bernard
McNamee F. B.
McNaughton Wm.
McShane Brien
McShane James
McTavish John
McWood William
Major James E.
Malone Moses
Marler De M. W.
Martin T. A
Martineau F.
Mathieu Euclide
Mercer Nathan
Merrill Wm. Henry
Munier Charles
Milloy J. J.
Moisan F. X.
Molson Alexander
Molson J. H. R.
Monk S. C.
Moore Thos.
Moss Hiam David
Moss Jacob D.
Moss S. E.
Mount Dr. J. W.
Murphy Edward
Murphy P. S.
Murray Jas.
Murray John
Mussen Thomas
Nelson A. D.
Normandeau P. E.
O'Leary J. P. T.
Ogilvie Alex. W.
Ogilvie John
Ogilvie W. W.
O'Rourke John
Palmer Wm.
Papineau Denis E.
Parker John
Paterson G. H.
Payette Louis
Paterson J. A.
Perrault Louis
Perrault M.
Phelan Daniel
Philips W. E.
Plessis dit Belair L.E.
Poupart Joseph
Prendergast James
Prevost Remi
Price Jas.
Price John
Prudhomme M.
Rafferty P. T.
Ramsay W. M.
Rankin John
Rastoul Abraham
Raymond O.
Raza Alphonse
Reekie R. J.
Reinhardt Jas.
Renaud A.
Richard Jos.
Rielle Jos.
Ritchie John
Rivers Jule
Robertson Andrew
Roberts George
Rodier Chas.
Rodden Wm.
Rodger Thos.
Rolland Gabriel L.
Rolland J. Bte.
Rose Hon. J. H.
Rose Jas.
Ross Wm.
Roy Adolphe

Roy Alfred
Ryan M. P.
Salmon William
Scott Gilbert
Seymour H. V. S.
Shackell Henry
Shannon Alex.
Shearer James
Shearer J. S.
Shelton E. E.
Sheridan John
Sheridan James
Short John
Simard Joseph
Simpson Thomas
Slattery John
Smith Charles
Smith George
Spicer W. J.
Starnes Hon. H.
St. Onge S.
Stephens R. H.
Sterling John
Stevenson A. A.
Stewart E. H.
Stewart James
Stewart Michael
Strachan James
Tansey Dennis
Taylor Edward T.
Taylor T. M.
Terrence Jas.
Tessier M.
Thibaudeau Alfred
Toner Jas.
Tracey Martin.
Tucker John
Versailles Joseph
Villeneuve N.
Wainwright Wm.
Wait George, jr.
Walsh Matthew
Walters Charles H.
Warren Patrick
Warrington J. T.
Ward J. K.
Watson Chas. S.
White Richard
Whyte John
Wilkinson Wm.
Wilson Wm.
Wilson W.
Wurtele J. S. C.
Winter Peter
Wolff Richard
Workman Thomas
Wright Henry B.
Wright Patrick

MILITIA DEPARTMENT.

PROVINCE OF QUEBEC.

The three Military Districts into which the Province of Quebec is divided are sub-divided into 68 Regimental Divisions, comprised within eight Brigade Divisions.

The boundaries of such Regimental Divisions are identical with the Electoral Divisions into which the Province of Quebec is divided, with the following exceptions, viz: Montreal Centre forms two Regimental Divisions, known as First and Second Montreal Centre; the First Division comprising the East Ward, and the Second Division comprising the Centre and West Wards.

Chateauguay forms two Regimental Divisions, known as First and Second Chateauguay. The First Division comprises the Parishes of St. Philomene, Chateauguay, St. Martin, St. Urbain, and the Second Division comprises the portion of the County not included in the First Division.

The Counties of Richmond, Wolf, Drummond, Arthabaska, Chicoutimi and Saguenay, each form a Regimental Division.

The Brigade Divisions are numbered from West to East, from One to Eight, and embrace the following Regimental Divisions for each respectively.

Military District No. 5.

Lieut.-Col. B. Van Straubensee, Deputy Adjutant-General, commanding.

1st Brigade Division—Lieut.-Col. G. Mattice, Brigade Major. Headquarters, Montreal.

Consists of Argenteuil, Montreal West, Montreal 2nd centre, Ottawa, Pontiac.

2nd Division—Lieut.-Col. Gregor Mattice, Brigade Major. Headquarters, Montreal.

Consists of Brome, Chateauguay—2nd Division, Huntingdon, Iberville, Missisquoi, Napierville, Shefford and St. Johns.

3rd Brigade Division—Compton, Drummond, Richmond, Sherbrooke and Stanstead.

District Paymaster and Superintendent of Stores for Military Districts Nos. 5 and 6—Lieut.-Col. C. de Bellefeuille.

Military District No. 6.

Lieut.-Col. A. C. de L. Harwood, Deputy Adjutant-General, commanding.

4th Brigade Division—Lieut.-Col. Geo. E. A. Hughes, Brigade Major. Headquarters, Montreal.

Consists of Beauharnois, Chateauguay, 1st Division, Hochelaga, Jacques-Cartier, Laprairie, Laval, Montreal—East, Montreal—1st Centre, Soulanges, Terrebonne, Two Mountains and Vaudreuil.

5th Brigade Division—The duties of the 5th and 6th Brigade Divisions are performed by the Brigade Major of the 4th Brigade Division.

Consists of Berthier, Joliette, L'Assomption, Maskinonge, Montcalm, St. Maurice and Three Rivers (city).

6th Brigade Division—The duties of the 5th and 6th Brigade Divisions are performed by the Brigade Major of the 4th Brigade Division.

Consists of Arthabaska, Bagot, Chambly, Nicolet, Richelieu, Rouville, St. Hyacinthe, Vercheres, Wolfe and Yamaska.

MILITARY DISTRICT No. 7.

Lieut.-Col. T. J. Duchesnay, Deputy Adjutant-General, commanding. Hon. Lieut.-Col. W. H. Forrest, District Paymaster and Superintendent of Stores.

7th Brigade Division—The duties of the 7th Brigade Division are performed by the Brigade Major of the 8th Brigade Division. Headquarters, Levis.

Consists of Beauce, Bellechasse, Bonaventure, Dorchester, Gaspe, Kamouraska, Levis, L'Islet, Lotbiniere, Montmagny, Megantic, Rimouski and Temiscouata.

8th Brigade Division—Lieut.-Col. J. E. M. Taschereau, Brigade Major. Headquarters, Quebec.

Consists of Champlain, Charlevoix, Chicoutimi, Montmorency, Quebec, Quebec (city), Portneuf and Saguenay.

MONTREAL.

6TH. REGIMENT OF CAVALRY.—Headquarters, Montreal. Major commanding—James Barr, Capt. and Paymaster—Capt. C. C. Clapham, Capt. and Quartermaster—J. T. McBride, Surgeon—Dr. A. L. Smith, Vet. Surgeon—Vacant. No. 1 Troop, Capt. Colin McArthur; No. 2 Troop, Capt. Wanless; No. 3 Troop, Capt. Barr; No. 4 Troop, Capt. Bush.

MONTREAL FIELD BATTERY OF ARTILLERY.—Lieut.-Col. in Command—A. A. Stevenson, Capt.—J. S. Hall, jr., 1st Lieut.—George R. Hooper, Surgeon-Major—G. E. Fenwick, M. D., Veterinary Surgeon—C. McEachren.

BRIGADE MONTREAL GARRISON ARTILLERY.—Lieut.-Col. W. R. Oswald; Majors—T. T. Turnbull, W. H. Laurie; Captains—F. M. Cole, C. Levin, D. Stevenson, E. Howard, C. Lane, W. H. Lulham; Lieutenants—C. S. Campbell, J. A. Finlayson, T. Crathern, O'Gilvie, Magor, J. W. Botsford, Gregor; Staff—Adjutant-Major, T. Atkinson; Paymaster, Captain W. C. Trotter; Surgeon, C. E. Cameron, M.D.; Assistant Surgeon, T. Elder, M.D.; Quartermaster, John Lewis; Chaplain, Rev. James Barclay, M. A.

1ST BATT. "PRINCE OF WALES RIFLES."—Lieut.-Col. Frank Bond; Majors—T. P. Butler, Stewart Campbell; Adjutant—Capt. Lighthall; Captains—C. D. Hanson, C. de B. Leprohon, G. F. Cooke, A. S. Henshaw, C. H. Godfrey, F. Scott; Lieutenants—W. Abbott, H. S. Hunter, C. L. Clarke, H. Drummond, F. A. Bourne, L. Lefebvre; Paymaster, Major Milloy; Quartermaster—Capt. Johnson; Surgeon—J. T. Roddick; Assistant Surgeon—G. T. Ross.

3RD BATT. "VICTORIA RIFLES."—Lieut.-Col. F. C. Henshaw; Majors—C. W. Radiger, and J. P. Edwards; Captains—T. P. Bacon, S. M. Blaiklock, G. R. Starke, H. W. Becket, A. H. Sims, E. B. Busteed; Lieutenants—J. H. Wardlow, J. Ross, A. McGoun, A. Bell, H. Doucet, C. Meakins, H. Bunnett, F. Wake, E. Desberats, W. Norris, W. Badgley and Townsend; Staff—Adjutant, D. Macpherson; Paymaster, Capt. L. Sutherland; Quartermaster, Capt. D. Stewart; Surgeon,———; Assistant Surgeon,———.

5TH BATT. "ROYAL SCOTS."—Lieut.-Col. Frank Caverhill; Majors—J. C. McCorkill, H. H. Lyman; Captains—J. Hood, A. L. A. Strathy, C. C. Newton, E. B. Ibbotson, Capt. and Bvt.-Major, W. M. Blaiklock, C. E. Gault; 1st Lieutenants—F. S. MacLennan, G. S. Cantlie, F. S. Vaughn; 2nd Lieutenants—J. H. Miller, W. L. Jackson, J. A. Linton, J. L. Rankin; Paymaster—Capt. Wm. Foulis; Adjutant—Capt. F. Lydon; Quartermaster—Capt. R. G. Foster; Surgeon—C. S. Corson, M.D., Asst.-Surgeon—R. Campbell, M.D.

6TH BATT. "FUSILIERS."—Lieut.-Col. F. Massey; Majors—G. A. Mooney, John Gray; Captains—A. W. Paterson, J. H. Burland, G. Denison, H. S. Virtue, F. Engelke, H. J. Ross; Lieutenants—W. F. Robertson, H. Stanway, R. Elliot, C. E. R. Wool, E. J. Chambers; 2nd. Lieutenants—R. H. Smith, W. Dixon; Adjutant—Capt. R. G. Pettigrew; Paymaster—Capt. D. Seath; Quartermaster—Capt. W. D. McLaren; Surgeon—James Bell, M. D.; Hon. Treasurer—Lieut.-Col. J. C. Sinton.

65TH BATT. "MOUNT ROYAL RIFLES."—Lieut.-Col. Ouimet; Majors—C. A. Dugas, Hector Prevost, Capt. Adjutant A. Roy; Captains—Jos. Giroux, E. Bauset, L. J. Ethier, J. P. A. Des-Trois-Maisons, Geo. Villeneuve; Lieutenants—Aif. Villeneuve A. E. Labelle, Z. Hebert, T. H. Ostell, A. Laframboise, E. Desnoyers, S. Mackay, F. Robert, Charest, H. Duverger, Staff—Capt. Quartermaster—A. Larocque; Asst. Surgeon—Ed. Lalonde, M.D.

PROVINCE OF QUEBEC RIFLE ASSOCIATION.

Patron—His Honor the Lieut.-Governor of the Province. President—Hon. A. P. Caron, M.P. Vice-Presidents—Lieut.-Col. McEachran, C.M.G., Lieut.-Col. Ouimet, Lieut.-Col. Miller. Captain—Trenholme. Secretary—Major Blaiklock. Treasurer—Lieut.-Col. Martin. Elected Members of Council—Lieut.-Cols. Brosseau, Martin, Rowe, Majors Bond, Blaiklock, Moorehouse, Capts. Sims, Busteed, and one representative from each affiliated Association.

MEDICAL.

DENTAL BOARD OF EXAMINERS OF THE PROVINCE OF QUEBEC.—President, C. F. F. Trestler, M.D., L.D.S., Montreal; Vice-President, W. Geo. Beers, L.D.S.; Treasurer, C. Brewster, L.D.S; Secretary, L. J. B. LeBlanc, L.D.S.; Registrar, Geo. W. Lovejoy, M.D., L.D.S., S. E. Globensky, L.D.S., Ed. Casgrain, D.D.S., L.D.S., Quebec.

COUNCIL OF THE PHARMACEUTICAL ASSOCIATION.—President, S. Lachance, Montreal; 1st Vice-President, Jas. A. Harte, Montreal; 2nd Vice-President, P. Mathie, Quebec; Treasurer, Alex. Manson, Montreal; Registrar and Secretary, William Ahern, Montreal, Henry R. Gray, Montreal, H. F. Jackson, Montreal, L. R. Baridon, Montreal, Alph. Davidson, Waterloo, Jno. Nicolle, Montreal, E. Giroux, sen., Quebec, J. R. Parkin, Montreal, R. W. Williams, Three-Rivers. Board of Examiners.—Henry R. Gray, Montreal, Alex. Manson, Montreal, J. D. L. Ambrose, P. Mathie, Quebec, R. W. Williams, Three Rivers, H. F. Jackson, S. Lachance, chairman; W. Ahern, Secretary of Board. Preliminary Examiners—(for Montreal), L. R. Baridon, C. J. Covernton, Wm. Ahern; (for Quebec), Jos. E. Morrison, P. Mathie, Alf. Leclerc.

MONTREAL COLLEGE OF PHARMACY.—Officers and Board.—President, L. R. Baridon; Vice-President, C. J. Covernton; Treasurer, Alex. Manson; Secretary, W. Ahern, H. Lyman, J. D. L. Ambrosse, H. F. Jackson, W. H. Chapman, H. R. Gray, S. Lachance, Jas. Contant, Dr. Laviolette, W. Dawson. Lecturers—Prof. T. D. Reed, M.D., C.M., No. 1 Phillips Square; Prof. Joseph Bemrose, F.C.S., 56 St. Famille Street, Pharmaceutical Chemist and Senior Bell Scholar of the Pharmaceutical Society of Great Britain. Registrar of the Pharmaceutical Association and Secretary of the College of Pharmacy, Wm. Ahern. Address, 223 McGill Street, Montreal.

UNIVERSITY OF McGILL COLLEGE, MONTREAL—Faculty—Sir William Dawson, C.M.G., LL.D., F.R.S., Principal and Professor of Natural History, R. Palmer Howard, M.D., LL.D., Dean of the Faculty. Emeritus Professors—William Wright, M.D., Materia Medica, 84 St. Famille Street, Duncan C. MacCallum, M.D., Midwifery, 45 Union Avenue, Robert Craik, M.D., Chemistry, Treasurer of the Faculty, 2 Cathcart Street. Professors—R. Palmer Howard, M.D., LL.D., Dean of the Faculty, and Professor of Medicine, 47 Union Avenue, G. E. Fenwick, M.D., Professor of Surgery, 1404 St. Catherine Street, G. P. Girdwood, M.D., Professor of Chemistry, 54 Beaver Hall Hill, George Ross, M.A., M.D., Professor of Clinical Medicine, 49 Union Avenue, Thomas G. Roddick, M.D., Professor of Clinical Surgery, 80 Union Avenue, William Gardner, M.D., Professor of Gynæcology, 109 Union Avenue, Francis J. Shepherd, M.D., Professor of Anatomy and Librarian of the Faculty, 85 Mansfield Street, Frank Buller, M.D., Professor of Ophthalmology and Otology, 838 Dorchester Street, James Stewart, M.D., Professor of Pharmacology and Therapeutics, and Registrar of the Faculty, 878 Dorchester Street, George Wilkins, M.D., Professor of Medical Jurisprudence, and Lecturer on Histology, 898 Dorchester Street, D. P. Penhallow, B.Sc., Professor of Botany, 74 Shuter Street, R. L. Macdonnell, B.A., M.D., Professor of Hygiene, and Demonstrator of Anatomy, 117 Metcalfe Street, T. Wesley Mills, M.A., M.D., McGill College, Professor of Physiology, James C. Cameron, M.D., Professor of Midwifery and Diseases of Infancy, 43 Belmont Park. Demonstrators, Instructors, &c., R. F. Ruttan, B.A., M.D., Lecturer on Chemistry, McGill College, William R. Sutherland, M.D., Assistant Demonstrator of Anatomy, and Curator of the Museum, 764 Sherbrooke Street, George W. Major, B.A., M.D., Instructor in Laryngology, 82 Union Avenue, Alex. D. Blackader, B.A., M.D., Instructor in Diseases of Children, 70 Beaver Hall Hill, Robt. J. B. Howard, B.A., M.D., Assistant Demonstrator of Anatomy, 47 Union Avenue, Wyatt G. Johnston, M.D., Demonstrator of Pathology, McGill College, C. E. Cameron, M.D., Registrar and Clinical Instructor to the Montreal Maternity, 87 Mansfield Street, James Bell, M.D, Assistant to the Chair of Clinical Surgery, 59 Beaver Hall Hill.

UNIVERSITY OF BISHOP'S COLLEGE, MONTREAL.—Faculty of Medicine—F. W. Campbell, M.A., M.D., L R.C.P., London, Dean, Professor of Principles and Practice of Medicine; J. Baker Edwards, Ph.D., D.C.L., Emeritus Professor of Practical Chemistry; R. A. Kennedy, M.A., M.D., C.M., Emeritus Professor of Obstetrics, Registrar; J. Perrigo, A.M., M.D., C.M., M.R., C.S., Eng., Professor of Surgery; J. B. McConnell; M.A., M.D., C.M., Professor of Materia Medica and Therapeutics; Casey A. Wood, C.M., M.D., Professor of Pathology; George E. Armstrong, M.D., Professor of Physiology; A. Lapthorn Smith, B.A., M.D., M.R.C.S., Eng., Professor of Medical

Jurisprudence; H. L. Reddy, B.A., M.D., L.R.C.S.E., L.R.C.P.L., Professor of Obstetrics; J. T. Donald, F.C.S., Professor of Chemistry; Rev. J. B. Saunders, C.M., M.D., Professor of Botany; G. B. Rowell, M.D., C.M., M.R.C.S., Eng., Professor of Anatomy; Alexander Proudfoot, M.D., C.M., Professor of Opthalmology and Otology; Denis Gaherty, C.M., M.D., Professor of Hygiene; Joseph Bemrose, F.C.S., Lecturer on Practical Chemistry; George T. Ross, C.M., M.D., Professor of Diseases of Children; F. R. England, C.M., M.D., Demonstrator of Anatomy.

Montreal School of Medicine and Surgery.—(Affiliated with the Victoria University of Cobourg),—Drs. Thomas E. d'Odet d'Orsonnens, president, Professor of Obstetrics; L. D. Mignault, secretary, Professor of Anatomy; Jos. E. Coderre, Professor of Materia Medica; L. B. Durocher, Professor of Medical Jurisprudence; L. A. Demers, Professor of Practice of Medicine; G. O. Beaudry, Professor of Physiology; J. A. S. Brunelle, Professor of Surgery; W. H. Hingston, Professor of Clinical Surgery; L. E. Desjardins, Professor of Opthalmology; Hon. A. H. Paquet, Professor of Hygiene; E. A. Poitevin, Professor of Botany and Demonstrator of Anatomy; Dr. J. C. Guerin, Assistant Professor of Clinical Medicine; Dr. J. P. Chartrand, Professor of Chemistry; J. M. Beausoleil, Lecturer on Histology; J. A. Rodier, Demonstrator of Morbid Anatomy; J. B. Rolland, Lecturer on Laryngology.

Laval University.—Faculty of Medicine, 1538 Notre Dame Street.—Dean, J. P. Rottot, M.D.; Secretary, E. P. Lachapelle, M.D. Professors.—J. P. Rottot, M.D., Professor of the Principles and Practice of Medicine and Clinical Medicine; E. P. Lachapelle, M.D., Professor of Medical Jurisprudence and General Pathology; A. Lamarche, M.D., Professor of Descriptive Anatomy; A. Dagenais, M.D., Professor of Midwifery and Diseases of Women and Children, and Clininal Midwifery; J. A. Laramée, M.D., Professor of Clinical Medicine; A. T. Brosseau, M.D., Professor of Surgery and Clinical Surgery; N. Fafard, M.D., Professor of Toxicology; Elzear Berthelot, M.D., Professor of Practical Anatomy; Severin Lachapelle, M.D., Professor of Hygiene and of Clinical Diseases of Children; H. E. Desrosiers, M.D., Professor of Materia Medica and Therapeutics; Salluste Duval, M.D., Professor of Physiology and of Botany; A. A. Foucher, M.D., Professor of Diseases of the Eye and Ear, and of Clinical Ophthalmology and Otology; Azarie Brodeur, M.D., Professor of Clinical Medicine and of Gynecology; Arthur Joyal, M.D., Aggregate, Professor of Histology; M. T. Brennan, M.D., aggregate.

MEDICO-CHIRURGICAL SOCIETY.—President, Dr. Perrigo; First vice-president, Dr. Wm. Gardner; Second vice-president, Dr. Guerin; Secretary, Dr. Ruttan; Treasurer, Dr. J. A. MacDonald; Librarian, Dr. T. D. Reed; Council, Drs. George Ross, T. Rodger and A. D. Blackader.

MONTREAL GENERAL HOSPITAL.—Elected Governors—David Law, S. Bethune, Q.C., J. M. Kirk. John McLean, Jackson Rae, Geo. Childs, R. S. C. Bagg, Joseph Rielle, George Hague, Robert McLea, W. T. Costigan, C. P. Hebert.

Office-Bearers.—Andrew Robertson, president; John Stirling, vice-president; Thomas Davidson, treasurer; R. P. Howard, M.D., secretary.

Committee of Management.—Charles Alexander, J. T. Molson, R. W. Shepherd, William Cowie, J. P. Cleghorn, F. Wolferstan Thomas, Robert Craik, M.D., E. B. Greenshields, Samuel Finley, Chs. Gault.

Consulting Physicians.—Robert Craik, M.D., C.M., R. Palmer Howard, M.D., C.M., L.L.D., D. C. MacCullum, M.D., C.M., J. M. Drake, M.D., C.M., Wm. Wright, M.D., C.M., Robert Godfrey, M.D., C.M., Thomas Simpson, M.D., C.M., J. C. Cameron, M.D., M.R., T. P. Girdwood, C. P. T., M. D., M. R. C S

Attending Physicians.—George Ross, A.M., M.D., C.M., George Wilkins, M. D., M. R. C. S., Eng., Wm. A. Molson, M D., M.R.C.S., Eng., Rich. L. Macdonnell, B.A., M.D., C.M.

Surgeons.—G. E. Fenwick, M.D., C.M., Jas. Bell, M.D., C.M., T. G. Roddick, M.D., C.M., Francis J. Shepherd, M.D., M.R.C.S., Eng.

Assistant Physicians.—James Stewart, M.D., C.M., A. D. Blackader B.A., M.D., M.R.C.S., Eng., F. W. Campbell, M.D., C.M., L.R.C.P., London.

Assistant Surgeons.—R. B. Howard, B.A., M.D., F.R.C.S., Eng., W. R. Sutherland, M.D., C.M., T. J. Alloway, M.D., C.M.

Oculist and Aurist.—Frank Buller, M.D., M.R.C.S.

Gynæcologist.—Wm. Gardner, M.D., C.M.

Laryngologist.—George W. Major, B.A., M.D., C.M.

Medical Superintendent.—Wm. McClure, B.A., M.D., C.M.

Resident Medical Officers.—A. W. Campbell, M.D., C.M., H. A. Lafleur, B.A., M.D., C.M., K. Cameron, B.A., M.D., C.M.

Apothecary.—Joseph Bruce, Dispenser.

Lady Superintendent.—Miss Rimmer.

Clerk of Committee of Management.—Edward Russell.

Steward.—W. R. Bates.

Hours for Medical Advice, 10 to 12 o'clock, daily. Applicants for advice, out-door department, 11 to 12 daily, Sundays at 9 a.m. Eye and Ear Dspartment, 2 p.m. Mondays, Wednesdays and Fridays. Diseases of Women, 2 p.m. Tuesdays, Thursdays and Saturdays. Diseases of the Throat and Nose, Monday and Friday at 4 p.m., Wednesday at 7 p.m. Applicants for admission to the Hospital, apply at main entrance. Hours for friends visiting the Sick, 3 to 4 o'clock on Tuesdays, Thursdays, Saturdays and Sundays.

HOTEL DIEU, MONTREAL.—Rt. Rev. Bishop Fabre, Superior; Rev. J. A. Tremolet, Director; Rev. L. T. Tallet, Chaplain; Rev. Sister Bonneau, Superioress; Drs. Attending to the Hospital.—Dr. d'Orsonnens, Dr. Coderre, Dr. Hingston, Hon. Dr. A. H. Paquet, Dr. Beaudry, Dr. Brunelle, Dr. Desjardins, Dr. Mignault, Dr. Guerin, Dr. Macdonnell, Dr. F. X. Trudel, Dr. Leblanc, Dr. Merrill, Dr. Beausoleil, Dr. Chartrand, Dr. Rolland, Rev. J. A. Thibault, Parish Priest.

NOTRE-DAME HOSPITAL.—Board of Management.—Rev. V. Rousselot, president; MM. Chas. P. Hebert, J. J. Milloy, J. M. Fortier, L. J. Forget, Dr. E. P. Lachappelle, Dr. J. E. Berthelot, M., E. A. Genereux, treasurer; Dr. A. Lamarche, H. E. Desrosiers, M.D., Dr. A. Foucher; T. Brennan, M.D., secretary.

Medical Board.—J. P. Rottot, M.D., president; E. P. Lachapelle, M.D., A. Dagenais, M.D., J. A. Lamaree, M.D., A. T. Brosseau, M.D., A. G. Ricard, M.D., A. Lamarche, M.D., J.E. Berthelot, M.D., A. S. Lachapelle, M.D., N. Farfard, M.D., S. Duval, M.D., H. E. Desrosiers, M.D., A. Brodeur, M.D., A. A. Foucher, M.D., secretary.

Oculist and Aurist.—A. A. Foucher, M.D.

House Surgeons.—Drs. T. Brennan, S. Girard, N. Delorme and J. A. Daigneault.

Attendants.—Rev. Grey Nuns; Sister Perrin, Superior.

MONTREAL DISPENSARY, FOUNDED 1850, 135 ST. ANTOINE STREET.—President, J. Y. Gilmour; Vice-Presidents, A. H. Mason, C. O. Perrault, LL.D.; Treasurer, T. V. R. Brown; Secretary, T. D. Reed, M.D.

Consulting Physicians.—W. Wright, M.D., R. P. Howard, M.D., W. H. Hingston, M.D., G. E. Fenwick, M.D., R. Craik, M.D., J. L. Leprohon, M.D., F. W. Campbell, M.D., G. P. Girdwood, M.D., G. Wilkins, M.D., A. D. Blackader, M.D., J. B. McConnell, M.D., W. Gardner, M.D., E. H. Trenholme, M.D., R. A. Kennedy, M.D., T. J. Alloway, M.D., T. D. Reed, M.D., F. J. Shepherd, M.D., R. L. Macdonnell, M.D., A. L. Smith, M.D., W. R. Surherland, M.D.

Attending Physicians.—James Stewart, M.D., J. A. Macdonald, M.D., G. T. Ross, M.D., F. R. England, M.D., G. B. Rowell, M.D., F. R. M. Spendlove, M.D.

A. Proudfoot, M.D., Eye, Ear, and Throat Department.

T. J. Alloway, M.D., Department for Diseases of Women.

Committee of Management.—J. H. Burland, J. L. Leprohon, M.D., J. B. McConnell, M.D., A. Proudfoot, A. Kerry, A. L. Smith, G. B. Rowell, J. H. Peek, E. E. Rothwell, Jno. S. Shearer.

LIST OF OFFICERS OF THE WESTERN HOSPITAL.—President, Hugh McLennan; 1st vice-president, Jas. Coristine; 2nd vice, president, J. K. Ward; treasurer, T. H. Stearns; gen.-secretary Robert Reid; medical secretary, James Perrigo, M.D.

Committee of Management.—Hugh McLennan, G. Boulter, Jno. M. Kirk, J. K. Ward, I. H. Stearns, G. W. Reed, G. R. Prowse, Wm. Kennedy, A. Nelson, R. Miller, W. S. Evans, R.C. Simpson, Jas. Coristine, Robt. Reid, Geo. Bishop, H. R. Ives, Dr. F. W. Campbell and Dr. Trenholme, medical representatives.

Consulting Physicians and Surgeons.—William H. Hingston, M.D., L.R.C.P.E., D.C.L; Thomas Simpson, M.D.

Attending Physicians and Surgeons.—F. Wayland Campbell, M.D., L.R.C.P., London, Richard A. Kennedy, M.D., C.M., James Perrigo, M.D., M.R.C.S., Eng., George E. Armstrong, M.D., C.M., Dr. Proudfoot, Oculist; Jas. C. Cameron, M.D., M.R.C.P., Ireland, C. Albert Wood, C.M., M.D., E. H. Trenholme, M.D., C.M., J. B. McConnell, M.D., C.M., H. L. Reddy, M.D., Accoucheur.

Mr. Fairfield, medcial assistant.

Mrs. Woodhouse, matron.

MONTREAL MATERNITY HOSPITAL, 93 ST. URBAIN STREET.—Mrs. MacDonnell, 1st directress; Mrs. Kemp, 2nd directress; Mrs. McCallum, 3rd directress; Mrs. Labatt, treasurer; Mrs. Penhallow, Secretary; Miss Rideout, Matron.

Physician,—Dr. J. G. Cameron.

Registrar,—Dr. C. A. Cameron.

House Surgeon,—Dr. Edward P. Blackader.

CONSULS AND VICE-CONSULS.

Argentine Confederation.—J. Arthur Maguire, Consul-General. F. C. Henshaw, Vice-Consul, 4 Custom House Square.

Austro-Hungarian Empire—E. Schultze, 509 St. Paul street.

Belgium—Jesse Joseph, 156 St. James street.

Chili—G. B. Day, Consul-General: F. C. Henshaw, Vice-Consul, 4 Custom House Square.

Denmark—J. F. Wulff, 32 St. Sulpice street.

France—M. Dubail, Consul-General, Quebec; Moses Schwob, Vice-Consul, 86 Union Avenue

German Empire—W. C. Munderloh, 61 St. Sulpice street.

Hawaiian Kingdom—Dickson Anderson, Consul, 227 Commissioners street.

Netherlands—S. B. Heward, Vice-Consul, 89 St. Francois Xavier street.

Norway—J. F. Wulff, Vice-Consul, 32 St. Sulpice street.

Republic of Uruguay—F. C. Henshaw, Vice-Consul, 4 Custom House Square.

Portugal—F. A. Routh, 195 Commissioners street.

Peru—G. B. Day, Consul-General; F. C. Henshaw, Vice-Consul, 4 Custom House Square.

Spain—Conde de Premio Real, Consul-General, Quebec, J. L. Leprohon, M.D., Vice-Consul, 237 St. Antoine street.

Switzerland—A. N. Aubin, 412 St. Paul street.

Sweden—J. F. Wulff, 32 St. Sulpice street.

United States—Hon. W. A. Anderson, Consul General, 246 St. James street.

IMMIGRATION AGENT.

J. J. Daley, Dominion Government Immigration Agent, 517 St. James street.

BANKS IN CANADA.

ONTARIO.

Place.	*Name of Bank.*	*Manager, Agent, &c.*
Alexandria	Union	Geo. Brown.
Alliston	Hamilton	N. M. Livingstone.
Almonte	Montreal	Thomas Plummer.
Arnprior	Ottawa	D. M. Finnie.
Aurora	Federal	W. H. Nelson.
Aylmer	Molsons	W. H. Draper.
	Traders'	A. F. H. Jones.
Ayr	Commerce	John Wyllie.
Barrie	Toronto	J. A. Strathy.
	Commerce	H. H. Morris.
Belleville	Montreal	R. Richardson.
	Commerce	R. Thomson.
	Dominion	J. W. Murray.
	Merchants'	W. Hamilton.
Berlin	Commerce	D. B. Dewar.
	Merchants'	W. R. Travers.
Blenheim	Commerce	R. C. Macpherson.
Bowmanville	Ontario	Geo. McGill.
	Standard	W. J. Jones.
Bradford	Standard	T. Dewson.
Brampton	Central	W. Wallace
	Dominion	W. W. Nation.
	Merchants'	W. A. Bellhouse.
Brantford	British North America	A. Robertson.
	Montreal	D. Glass.
	Commerce	Jeffery Hale.
	Standard	W. T. Wickham.
Brighton	Standard	Jas. Phillips.
Brockville	Montreal	Neil McLean.
	Molsons	P. W. D. Brodrick.
Campbellford	Standard	E. A. Bog.
Cannington	Standard	John Houston.
Carleton Place	Ottawa	Jas. MacLaren.
Cayuga	Hamilton	J. H. Stuart.
Chatham	Montreal	Angus Kirkland.
	Commerce	J. E. Thomas.
	Federal	R. N. Rogers.
	Merchants'	F. S. Jarvis.
Clinton	Molsons	Henry C. Brewer.
Cobourg	Toronto	Jos. Henderson.
	Dominion	E. H. Osler.
Colborne	Standard	C. Larke.

IMAGE EVALUATION
TEST TARGET (MT-3)

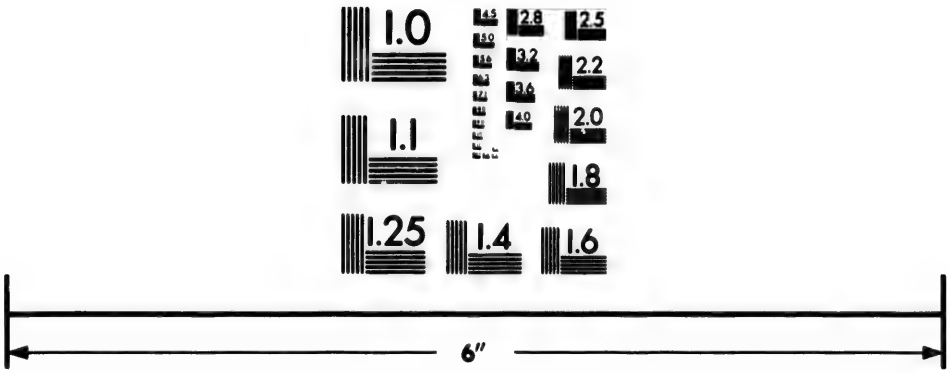

Photographic
Sciences
Corporation

23 WEST MAIN STREET
WEBSTER, N.Y. 14580
(716) 872-4503

2.8
2.5
3.2
3.6
2.2
4.0
2.0
1.8
1.0

Place.	*Name of Bank.*	*Manager. Agent, &c.*
Collingwood	Toronto	W. A. Copeland.
	Commerce	E. Pangman.
Cornwall	Montreal	R. Mackenzie.
	Ontario	A. Denny.
Drayton	Traders'	C. H. Smith.
Dundas	Commerce	Wm. Smith.
Dunnville	Commerce	F. G. Minty.
Durham	Central	D. Jackson, jr.
Elmira	Traders'	J. Nicol.
Essex Centre	Imperial	John Watt.
Exeter	Molsons	A. A. C. Denovan.
Fergus	Imperial	J. F. Paterson.
Galt	Commerce	W. Thompson.
	Imperial	J. Cavers.
	Merchants'	G. V. J. Greenhill.
Gananoque	Merchants'	A. Petrie.
Georgetown	Hamilton	H. M. Watson.
Glencoe	Traders'	Geo. Dobie.
Goderich	Montreal	Geo. Drummond.
	Commerce	R. S. Williams.
Guelph	Montreal	James H. Finlay.
	Commerce	B. R. McConkey.
	Central	G. W. Sandilands.
	Federal	A. A. Fitzgerald.
	Ontario	E. Morris.
Hagersville	Hamilton	J. S. Gordon.
Hamilton	British North America	D. G. Macgregor.
	Hamilton	J. Stuart.
	Montreal	J. N. Travers.
	Commerce	E. Mitchell.
	Landed Bk'g & Loan Co.	Samuel Slater.
	Merchants'	John Pottenger.
	Molsons	H. A. Ambridge.
	Traders'	Æmilius Jarvis.
Harriston	Standard	W. T. Shannon.
Ingersoll	Imperial	J. A. Richardson.
	Merchants'	Arthur M. Smith.
Jarvis	Commerce	H. J. Grassett.
Kincardine	Merchants'	G. C. Tyre.
Kingston	British North America	F. Brownfield.
	Montreal	W. L. Creighton.
	Federal	T. Y. Greet.
	Merchant's	Geo. E. Hague.
Lindsay	Montreal	C. Æ. L. Porteous.
	Dominion	T. B. Dean.
	Ontario	S. A. McMurtry.
Listowell	Hamilton	H. H. O'Reilly.
London	British North America	D. Cumberland.
	Montreal	W. J. Anderson.
	Commerce	H. A. Nicholson.

Place.	*Name of Bank*	*Manager. Agent, &c.*
London	Federal	George Mair.
	Merchant's	W. F. Harper.
	Molsons	M. Heaton.
Madoc	Traders	J. H. McClellan.
Markham	Standard	F. A. Ressor.
Meaford	Molsons	P. Fuller.
Midland	Western	F. H. Holland.
Millbrook	Western	S. V. Hutchins.
Milton	Hamilton	J. Butterfield.
Mitchel	Merchants	E. G. Lawrence.
Morrisburgh	Molsons	L. W. Howard.
Mount Forest	Ontario	A. J. Macdonell.
Napanee	Dominion	W. Darling.
	Merchants	Alex. Smith.
Newcastle	Standard	James K. Allen.
New Hamburg	Western	T. D. Allin.
Newmarket	Federal	Francis Cole.
	Ontario	J. E. Souch.
Niagara Falls	Imperial	E. Hay
Norwich	Commerce	W. A. Sampson.
	Molsons	T. B. Phepoe.
Orangeville	Hamilton	R. T. Haun.
	Commerce	B. Shepherd.
Orillia	Dominion	H. S. Scadding.
	Traders	A. W. Murton.
Oshawa	Dominion	W. H. Holland.
	Western	John Cowan.
Ottawa	British North America	D. Robertson.
	Montreal	Fred. Gundry.
	Ottawa	J. MacLaren.
	Commerce	R. Gill.
	Nationale	C. H. Carriere.
	Merchants	W. L. Marler.
	Ontario	A. Simpson.
	Quebec	H. V. Noel.
	Union	M. A. Anderson.
Owen Sound	Merchants	A. St. L. Mackintosh.
	Molsons	L. E. Tate.
Paris	British North America	G. P. Buchanan.
	Commerce	R. C. Jennings.
Parkdale	Standard	J. Martin.
Park Hill	Commerce	J. M. Duff.
Pembroke	Ottawa	W. H. Feaser.
	Quebec	T. F. Cox.
Perth	Montreal	R. J. Drummond.
	Merchants	James Gray.
Peterborough	Montreal	F. J. Lewis.
	Toronto	J. H. Roper.
	Commerce	W. Manson.
	Ontario	C. McGill.

Place.	*Name of Bank.*	*Manager. Agent, &c.*
Pickering	Ontario	Geo. Kerr.
Picton	Montreal	R. J. B. Crombie.
	Standard	J. S. London.
Port Arthur	Ontario	R. N. King.
Port Colborne	Imperial	Geo. C. Easton.
Port Elgin	Hamilton	Wm. Corbould.
Port Hope	Montreal	A. J. C. Galletly.
	Toronto	W. R. Wadsworth.
	Midland L. & S. Society	G. M. Furby.
Port Perry	Central	Wm. McGill.
	Ontario	W. J. McMurtry.
Prescott	Merchants	Thos. Kirby.
Renfrew	Merchants	C. G. Morgan.
Richmond Hill	Central	J. M. Lawrence.
Ridgetown	Molsons	John McMahon.
	Traders	J A. Mackellar.
St. Catherines	Toronto	G. W. Hodgetts.
	Commerce	F. O. Cross.
	Imperial	C. M. Arnold.
St. Mary's	Montreal	R. Hillyard.
	Federal	C. S. Rumsey.
St. Thomas	Imperial	M. A. Gilbert.
	Merchants	Wm. Pringle.
	Molsons	C. W. Clinch.
	Traders	A. G. Simpson.
Sarnia	Montreal	G. H. Griffin.
	Commerce	T. W. Nisbet.
	Traders	Stuart Strathy.
Sault Ste. Marie	Central	.....
Seaforth	Commerce	A. H. Ireland.
Simcoe	Commerce	E. Cowdry.
	Federal	T. A. Stephen.
Smith's Falls	Molsons	F. A. Bethune.
	Union	J. G. Billett.
Stratford	Montreal	G. A. Farmer.
	Commerce	W. Maynard, jr.
	Merchants	T. E. P. Trew.
Strathroy	Commerce	Lawrence H. Dampier
	Federal	W. T. Smith.
Thorold	Commerce	W. J. Robertson.
	Quebec	D. B. Crombie.
Tilsonburg	Federal	N. P. Dewar.
	Western	.....
Toronto	British North America	W. Grindlay.
	Montreal	C. Brough.
	Toronto	Geo. Gooderham.
	Commerce	H. W. Darling.
	Central	David Blain.
	Central King St. B.Br.	F. V. Philpott.

OSWALD BROS,

Members of the Montreal Stock Exchange.

EXCHANGE COURT.

MONTREAL.

STOCKS AND SECURITIES

OF ALL DESCRIPTIONS,

Bought and Sold on Margin or for Cash.
Correspondents in London, Eng.,
New York, and Edinburgh, Scotland.

☞ *For Canadinn Stock List see next page.*

List of Principal Securities dealt in

BANKS.	CAPITAL PAID-UP.	REST.
Montreal	$12,000.000	$6,000,000
Ontario	1,500,000	525,000
Du Peuple	1,200,000	240,000
Molsons	2,000,000	875,000
Toronto	2,000,000	1,250,000
Jacques Cartier	500,000	140,000
Merchants'	5,799,200	1,700,000
Eastern Townships	1,461,528	425,000
Nationale	2,000,000	nil
Union of Lower Canada	1,200,009	50,000
Commerce	6,000,000	500,000
Federal	1,250,000	150,000
Hochelaga	710,100	100,000
Ville Marie	478,430	20,000
Dominion	1,500,000	1,070,000
Hamilton	1,000,000	340,000
Imperial	1,500,000	550,000
Standard	1,000,000	340,000
Quebec	2,500,000	325,000
British	4,866,666	1,101,630
MISCELLANEOUS.		
Montreal Telegraph	2,000,000	.....
Dominion Telegraph	1,000,000	.....
Western Union Telegraph Co.	$1,199,852	.....
Montreal Gas	2,000,000	.....
Richelieu and Ontario Nav. Co.	1,350,000	.....
Montreal Street Railway	600,000	.....
Can. Pac. Railway	65,000,000	.....
St. Paul M. & M. Railway	20,000,000	.....
Montreal Loan & Mortgage Co.	500,000	.....
Royal Canadian Ins. Co	400,000	.....
Canada Paper Co	500,000	.....
North West Land Co	$1,500,000	.....
Int. Coal Mining Co	500,000	.....
Bell Telephone Co	1,500,000	.....
Guarantee Co. of N. A	300,000	.....
Canada Shipping Co	1,400,000	.....
Canada Cotton Co	750,000	.....
Dundas Cotton Co	500,000	.....
Montreal Cotton Co	800,000	.....
Hochelaga Cotton Co	1,000,000	.....
Stormont Cotton Co	500,000	.....
Coaticook Cotton Co	200,000	.....
Mer. Mfg	455,700	.....

OSWALD BROTHERS, Members

on the MONTREAL STOCK EXCHANGE.

Shares. Amount.	Dividends Paid During Year.	Total.
$200	5 & 2 p. c. 1st. June and 5 p. c. 1st Dec.	12 p.c.
100	3½ p.c. 1st June and 3½ p.c. 1st December	7 "
50	3 p.c. March and 3 p.c. September.....	6 "
50	4 p.c. 1st April and 4 p.c. 1st October..	8 "
100	4 p.c & 2 p.c. bus. 1 June & 4 p.c. 1 Dec	10 "
25	3 p.c. 1st June and 3 p.c. 2nd Dec	6 "
100	3½ p.c. 1st June and 3½ p.c. 1st Dec....	7 "
50	3½ p.c. 1st Jan. and 3½ p.c. 1st July.....	7 "
50	2 p.c. 1st May and nil November.....	2 "
60	3 p.c. January and 3 p.c. July	6 "
50	3½ p.c 1st July and 3½ p.c. 1st December.	7 "
100	3 p.c. 1st June and 3 p.c. December...	6 "
100	3 p.c. 1st June and 3 p.c. 1st December.	6 "
100	3½ p.c. 1st June and 3½ p.c. 1st Dec....	7 "
50	5 p.c. 1st May and 5 p.c. 1st November	10 "
100	4 p.c. 1st June and 4 p.c. 1st Dec.....	8 "
100	4 p.c. 1st June and 4 p.c. 1st Dec.....	8 "
50	3½ p.c. 1st July and 3½ p.c. 1st Dec....	7 "
100	3½ p.c. 1st June and 3½ p.c. 1st Dec....	7 "
£50	3½ p.c. 1st April and 3½ p.c. 1st Oct....	7 "
40	2 p.c. Jan., April, July and Oct	3 "
50	1½ p.c. Jan., April, July and Oct	6 "
100	Nil. Jan. & April, 1 p .c. July. & Oct....	2 "
40	6 p. c. April and 6 p.c Oct.....	12 "
100	3 p. c. Feb. nil Sept.....	3 "
50	6 p. c, May. 7 and 1 bns Nov	14 "
100	1½ p. c. Feb., and 1½ p. c. Aug	3 "
100	1½ p. c. Feb., May, Aug., Nov.....	6 "
25	3 p. c. March, and 3 p. c. Oct.....	6 "
25	6 p. c. Feb	6 "
100	5 p. c. July, and 5 p. c. Jan	10 "
£5	....	nil
100	....	nil
100	2 p. c. Jan., April, July, Oct.....	8 p c.
50	3 p. c. Jan., and 3 p. c. July	6 "
100	....	nil
100	1½ p. c. May and Aug., nil Nov.....	3 p c.
100	.....	nil
100	2 p. c. March, June, Sept. & Dec.....	8 p. c.
100	2½ p. c. March, June, Sept. & Dec.....	10 "
100	....	nil
100	1½ p. c. quarterly July and October	3 p. c.
100	.....	nil

of the Montreal Stock Exchange.

OSWALD BROS,

Members of the Montreal Stock Exchange.

EXCHANGE COURT,

MONTREAL.

STOCKS AND SECURITIES

OF ALL DESCRIPTIONS,

Bought and Sold on Margin or for Cash.
Correspondents in London, Eng.,
New York, and Edinburgh, Scotland.

☞ *For Canadian Stock List see preceding page.*

Place.	*Name of Bank.*	*Manager, Agent, &c.*
Toronto	Central, Yonge St. Br.	R. J. Montgomery.
	Dominion	J. Austin.
	Dominion, Kng St. E. Br.	T. G. Brough.
	Dominion, Qn St. E. Br.	R. M. Gray.
	Dominion, Qn St. W. Br.	F. O. Cayley.
	Federal	S. Nordheimer.
	Federal, Yonge St. Br.	Geo. Dunston.
	Imperial	H. S. Howland.
	Imperial, Yonge St. Br.	O. F. Rice.
	Merchants	Wm. Cooke.
	Ontario	C. Holland.
	Ontario- W. E. Br.	R. B. Caldwell.
	Quebec	W. O. Sloan.
	Standard	W. F. Cowan.
	Molsons	C. A. Pipon.
	Toronto Gen. Trust Co.	E. Blake.
	Traders	A. Manning.
Tottenham	Hamilton	H. C. Aitken.
Trenton	Molsons	H. B. Wilson.
Uxbridge	Dominion	R. Ross.
Walkerton	Commerce	J. R. Clarke.
	Merchants	J. C. Paterson.
Wallaceburg	Traders	A. W. Murton.
Waterloo	Molsons	Jacob Hespeler.
Welland	Imperial	Jas. McGlashan.
Whitby	Dominion	H. B. Taylor.
	Ontario	W. Beith.
	Western	John Cowan.
Windsor	Commerce	C. M. Stork.
	Merchants	Wm. Kingsley.
Wingham	Hamilton	B. Wilson.
Woodstock	Commerce	D. H. Charles.
	Imperial	S. B. Fuller.
	Molsons	C. M. McCuaig.

QUEBEC.

Beauharnois	Jacques Cartier	C. H. Hamel.
Bedford	Eastern Townships	E. W. Morgan
Berthier(en haut)	Ville Marie	A. Gariepy
Coaticook	Eastern Townships	B. Austin
Cowansville	Eastern Townships	J. Mackinnon
Fraserville	Jacques Cartier	J. F. Pellant
Gaspe Basin	Nationale	J. Le Boutillier
Granby	Eastern Townships	E. N. Robinson
Huntingdon	Eastern Townships	W. H. Robinson
Joliette	Hochelaga	J. H. Ostigny
Lachute	Ville Marie	George Dastons
Louiseville	Ville Marie	F. X. O. Lacousiers

Place.	*Name of Bank.*	*Manager, Agent, &c.*
Montreal	British North America	R. R. Grindley
	Montreal	Donald A. Smith
	Toronto	J. M. Smith
	Hochelaga	F. X. St. Charles
East End Abat'r	Hochelaga	.....
	Ville Marie	W. Weir
(Pt. St. Charles)	Ville Marie	W. J. E. Wall
	Commerce	A. M. Crombie
	Du Peuple	J. Grenier
	JcquesCartier	A. Desjardins
(St. Jean- Bapt.)	Jacaques Cartier	L. G. Lacasse
	Nationale	C. A. Vallee
	Merchants'	Andrew Allan
	Montreal C. & D. Sav.	Edward Murphy
	Ontario	W. W. L. Chipman
	Quebec	Thos. McDougall
	Molsons	Thos. Workman
	Union	F. Nash
	Merchants of Halifax	Edson L. Pease
Napierville	St. Jean	.....
Nicolet	Ville Marie	C. A. Sylvestre
Plessisville	Jacques Cartier	H. Dorion
Quebec	British North America	H. M. J. McMichael
	Montreal	J. Porteous
	Du Peuple St. Roch	E. C. Barrow
	Du Peuple St. Roch	P. B. Dumoulin
	Nationale	I. Thibaudeau
	Merchants'	J. C. More
	Quebec	J. G. Ross
	Union	A. Thomson
Richmond	Eastern Townships	W. L. Ball
St. Cesaire	Ville Marie	M. L. J. Lacasse
St. Hyacinthe	Jacques Cartier	A. Clement
	St. Hyacinthe	G. C. Dessaulles
	Molsons	Geo. Crebassa
St. Jerome	Ville Marie	G. Laviolette
	Du Peuple	J. A. Theberge
St. Johns	St. Jean	Louis Molleur, fils
	Du Peuple	P. Beaudoin
	Merchants'	E. H. Heward
St. Remi	Du Peuple	C. Bedard
Sherbrooke	Eastern Townships	R. W. Heneker
	Nationale	.....
	Merchants'	J. A. Ready
Sorel	Hochelaga	A. A. Larocque
	Molsons	H. Lockwood
Stanstead	Eastern Townships	S. Stevens
Three Rivers	Hochelaga	H. N. Boire
	Du Peuple	P. E. Panneton
	Quebec	T. C. Coffin

Place.	*Name of Bank.*	*Manager, Agent, &c.*
Valleyfield	Hochelaga	S. Fortier
	Jacques Cartier	L. De Martigny
Victoriaville	Jacques Cartier	A. Marchand
Waterloo	Eastern Townships	W. J. Briggs

NEW BRUNSWICK.

Bathurst	Merchants'	C. H. McLoughlin
Campbellton	Nova Scotia	W. E. Stavert
Chatham	Montreal	F. E. Winslow
	Nova Scotia	F. Kennedy
Dorchester	Merchants'	W. R. Racey
Fredericton	British North America	R. Inglis
	Nova Scotia	David R. Forgan
	People's of N. B.	A. F. Randolph
Kingston	Merchants'	J. H. Abbott
Moncton	Montreal	F. M. Cotton
	Nova Scotia	George Sanderson
	Merchants'	C. J. Butcher
Newcastle	Nova Scotia	F. R. Morrison
	Merchants'	James Yeoman
Petitcodiac	Halifax	J. M. Brough
Sackville	Halifax	Geo. A. Thompson
	Merchants'	Fulton McDougall
St. Andrews	Nova Scotia	Sub-Agency to S. Stephen
St. John	British North America	W. E. Collier
	Montreal	E. C. Jones
	New Brunswick	Hon. J. D. Lewin
	Nova Scotia	J. M. Robinson
	Halifax	Jas. G. Taylor
St. Stephen	Nova Scotia	John Black
	St. Stephen's	F. H. Todd
Sussex	Nova Scotia	George W. Daniel
Woodstock	Nova Scotia	Wm. Haliburton
	Merchants'	E. C. Jarvis

NOVA SCOTIA.

Acadia Mines	Merchants'	Edward Walsh
Amherst	Nova Scotia	John McKeen
	Halifax	J. H. Morrison
Annapolis	Nova Scotia	J. Mowat
	Union	E. D. Arnaud
Antigonish	Halifax	D. C. McDougall
	Merchants'	C. E. Harris
Barrington	Halifax	F. W. Homer
Bridgetown	Nova Scotia	Moore C. Hoyt
Bridgewater	Merchants'	G. A. Dudley
Canning	Nova Scotia	F. W. Borden
Digby	Nova Scotia	Herbert Green
Guysboro'	Merchants'	H. M. Jost

Place.	*Name of Bank.*	*Manager, Agent, &c.*
Halifax	British North America	A. E. Ellis
	Montreal	W. B. Graveley
	Nova Scotia	J. S. Maclean
	Halifax	Robie Unlacke
	Merchants'	T. E. Kenny
	People's of Halifax	R. W. Fraser
	Union of Halifax	Wm. J. Stairs
Kentville	Nova Scotia	L. De V. Chipman
Liverpool	Nova Scotia	H. A. Flemming
Lockeport	Halifax	E. A. Capstick
	People's of Halifax	Austin Locke
Londonderry	(*See Acadia Mines.*)	
Lunenburg	Halifax	W. G. Greenwood
	Merchants'	Stephen Finck
Maitland	Merchants'	George Freize
New Glasgow	Nova Scotia	Jas. M. Carmichael
	Halifax	Jas. B. Moorman
North Sydney	Nova Scotia	Wm. Thomson
Parrsboro	Halifax	A. S. Townshend
Pictou	Nova Scotia	D. C. Chalmers
	Merchants'	G. R. Chisholm
Port Hawkesbury	Merchants'	Fred. L. M. Paint
Shelburne	Halifax	Geo. W. McLean
Spring Hill	Halifax	E. I. Forbes
Stellarton	Nova Scotia	I. Johnstone
Sydney Bar	(*See North Sydney.*)	
Sydney, C. B.	Merchants'	J. E. Burchell
Truro	Halifax	Thos. A. H. Mason
	Merchants'	Martin Dickie
Weymouth	Merchants'	D. Kemp
Windsor	Commercial of Windsor	G. P. Payzant
	Halifax	J. A. Russell
Wolfville	People's of Halifax	A. D. W. Barss
Yarmouth	Nova Scotia	J. H. Lombard
	Yarmouth	L. E. Baker
	Exchange	A. C. Robbins

NEWFOUNDLAND.

St. Johns	Commercial of Newf'lnd	Henry Cooke
	Newfoundland Savings	.....
	Union of Newfoundland	James Goldie

PRINCE EDWARD ISLAND.

Charlottetown	Nova Scotia	Geo. Macleod
	Merchants'	F. H. Arnaud
	Mer. of Prince Ed'rd Is.	Owen Connolly
Rustico	Farmers'	Jos. Gallant
Souris	Mer. of Prince Ed'rd Is.	Jas. J. Hughes
Summerside	Nova Scotia	Neil McKelvie
	Merchants'	P. W. Morrison
	Summerside	Angus McMillan

MANITOBA.

Place.	*Name of Bank.*	*Manager, Agent. &c,*
Brandon.	Imperial	A. Jukes
	Merchants'	F. W. Ferguson
Winnipeg	British North America	A. M. Breedon
	Montreal	Jas. Hogg
	Ottawa	F. Hall Mathewson
	Commercial	Duncan McArthur
	Federal	F. L. Patton
	Imperial	Chas. S. Hoare
	Merchants'	D. Miller
	Ontario	E. Porter
	Union	George H. Balfour

NORTHWEST TERRITORY.

Calgary	Montreal	A. D. Braithwaite
	Imperial	Samuel Barber
Lethbridge	Union	A. Mercer
Regina	Montreal	F. J. Hunter

BRITISH COLUMBIA.

Kamloops	British Columbia (Br)	Geo. Cruikshank
Nanaimo	British Columbia (Br)	Geo. Cruickshank
New Westm'ster	British Columbia (Br)	Isaac B. Fisher
Vancouver	British Columbia (Br)	J. C. Keith
	Montreal (Br)	Campbell Sweeney
Victoria	British Columbia	Wm. C. Ward
	B. N. A. (Br.)	Gavin H. Burns

BANK OF MONTREAL.—Established in 1818. Incorporated by Act of Parliament. Capital (all paid up) $12,000,000—Reserved Fund, $6,000,000. Head office, Montreal. Board of Directors—Sir D. A. Smith, K.C.M.G., President; Geo. Drummond, Esq. Vice-President; Gilbert Scott, Esq., Alex. Murray, Esq., A. T. Paterson, Esq., Hugh McLennan, Esq., Hon. John Hamilton, Edward B. Greenshields, Esq., W. C. McDonald, Esq. W. J. Buchanan, General Manager. E. S. Clouston, Assistant General Manager, and manager of Montreal Branch. A. Macnider, Assistant General Manager and Inspector. E. M. Shadbolt, Assistant Inspector. A. B. Buchanan, Secretary.

BANK OF BRITISH NORTH AMERICA.—Established 1836. Incorporated by Royal Charter 1840. Paid-up capital, £1,000,000 sterling. Head office, London, England. Court of Directors in London—J. H. Brodie, J. J. Cater, F. Lubbock, H. R. Farrer, R. H. Glynn, J. J. Kingsford, G. D. Watman, J. M. Robertson, H. J. B. Kendall and E. A. Hoare. Secretary in London, A. G.

Wallis. Head office in the Colonies, St. James street, Montreal. General manager, R. R. Grindley. Montreal Branch,—J. Penfold, manager, J. J. Morrison, accountant.

BANK OF TORONTO.—Capital, $2,000,000. Rest $1,250,000. Head office, Toronto. Montreal Branch,—J. Murray Smith, manager, E. Milloy, accountant.

CANADIAN BANK OF COMMERCE,—Head office, Toronto. Capital paid-up, $6,000,000. Discount every day. Montreal Branch, Standard Building, St. James street. A. M. Crombie, manager; G. de C. O'Grady, accountant.

MERCHANTS BANK OF CANADA.—Capital paid-up, $5,799,200. Reserved Fund, $1,700,000. Head office, Montreal. Board of Directors,—Andrew Allan, president; Robert Anderson, vice-president; Hector Mackenzie, Jonathan Hodgson, John Duncan, James P. Dawes, John Cassils, Hon. J. J. C. Abbott, Q.C.M.P., H. Montague Allan. George Hague, general manager; W. N. Anderson, Branch Superintendent.

THE MOLSONS BANK—Capital paid-up, $2,000,000. Rest, $875,000. Directors,—Thomas Workman, president; J. H. R. Molson, vice-president; R. W. Shepherd, Sir David L. Macpherson, M. Williams, S. H. Ewing and A. F. Gault. F. Wolferstan Thomas, general manager; Jas. Elliot, local manager; M. Heaton, inspector. Discount days. Mondays and Thursdays Dividends, 1st April and 1st October.

ONTARIO BANK.—Capital, $1,500,000 Head Office, Toronto, Ont. Sir W. P. Howland, president; Chas. Holland, general manager. Montreal Branch, Place d'Armes.—W. W. L. Chipman, manager. Days of Discount, every day.

QUEBEC BANK.—Paid-up capital, $2,500,000. Head Office, Quebec.—J. Stevenson, cashier. Montreal Branch—T. McDougall, manager; J. Walker, accountant; Wm. Wood, teller; J. F. Reeve, W. H. Scott, B. B. Stevenson, R. L. Y. Jones, Allan McDougall and R. C. Patton, clerks; W. Anderson, messenger. Discount every day.

UNION BANK OF CANADA.—Capital, $1,200,000. Head office, Quebec. E. E. Webb, cashier. Montreal Branch—F. Nash, manager.

La Banque du Peuple.—Established 1835. Paid-up capital, $1,200,000; reserve fund, $200,000. Head office, 97 St. James street, Montreal. Directors.—Jacques Grenier, president; G. S. Brush, vice-president. W. Francis, A. Prevost, A. Leclerc, P. M. Galarneau, Chas. Lecaille, J. S. Bosquet, cashier.

La Banque Jacques-Cartier.—Capital, $500,000. Directors, —Alph. Desjardins, president; A. S. Hamelin, vice-president; J. L. Cassidy, Lucien Huot, J. O. Villeneuve. Officers.—A. DeMartigny, cashier; D. W. Brunet, assistant cashier; F. B. Lafleur, accountant; R. St. Germain, inspector; M. Bourret and G. A. Duguay, ledger keepers; W. Robert, paying teller; E. H. Bisson, receiving teller; J. A. Cooke, discount clerk; A. Bruneau and A. Boyer, clerks; Jos. Leblanc, guardian.

La Banque Nationale, Place d'Armes.—Capital, $2,000,000. Head Office, Quebec.—Hon. I. Thibaudeau, president; P. Lafrance, cashier. Montreal Branch,—C. A. Vallee, manager; P. C. G. Roy, accountant; A. Rinfret, teller; L. E. P. Poulin, ledger keeper; G. Normandin, discount clerk; J. G. Denicourt, gen. clerk; M. Melancon, messenger.

La Banque d'Hochelaga.—Capital, $1,000,000. F. X. St. Charles, president; M. J. A. Prendergast, cashier; A. T. Fitzpatrick, inspector; C. A. Giroux, accountant; A. J. Leduc, paying teller; G. A. Archambault, receiving teller; L. E. Guimond, 1st. ledger; W. Lasalle, 2nd. ledger; V. Christin, discount clerk

---

Banque Ville Marie.—Wm. Weir, president; J. G Davies, vice-president. Directors.—John McDougall, Wm. Strachan and Godfrey Weir. U. Garand, cashier. Days of discount, Tuesdays and Fridays, at half past ten a.m. Agencies at Berthier, Hull, Louiseville, Nicolet, St. Cesaire, St. Jerome and Point St. Charles (Montreal).

Montreal City and District Savings Bank, 176 St. James street.—Ed. Murphy, president; A. LaRocque, vice-president; Dr. W. H. Hingston, Thos. Workman, James O'Brien, E. J. Barbeau, R. Bellemare, J. Alderic Ouimet, M.P., F. T. Judah, John H. R. Molson, directors. H. Barbeau, manager, Montreal. Open every lawful day during banking hours. The Board meets on Wednesdays. The Bank has four branches:—corner St. Catherine and Jacques-Cartier streets, H. H. Brosseau, agent; corner St. Joseph and Versailles streets, E. Varin,

agent; corner Grand Trunk and Seigneurs streets, Point St. Charles, W. Daly, agent; Notre Dame street, East branch, O. A. Robert, agent. Bankers: Bank of Montreal. Foreign Correspondents; London, Bank of Montreal; New York, Bank of Montreal; Paris, Banque de Paris et des Pays Bas; Credit Lyonnais.

MERCHANTS BANK OF HALIFAX.—Capital paid-up, $1,000,000. Reserve fund $120,000.—Head office Halifax N. S. Thomas E. Kenny, M.P., president; D. H. Duncan, cashier. Montreal Branch, 53 St. Francois Xavier street. Berthelot Building. Edson L. Pease, manager; A. E. Brock, accountant; W. Howard, teller; W. H. Clarke, jr., clerk; Hamilton Herbert, messenger. Discount every day.

MERCANTILE.

MONTREAL BOARD OF TRADE.

(Incorporated by Act of Parliament in 1842.)

Geo. A. Drummond, president; W. W. Ogilvie, 1st. vice-president; J. P. Cleghorn, 2nd. vice-president; Robert Archer, treasurer. Council:—A. A. Ayer, Chas. A. Gould, Jacques Grenier, C. P. Hebert, Edgar Judge, J. M. Kirk, W. C. Munderloh, R. Paton McLea, H. Shorey, Adam G. Thomson, John Torrance, J. H. Winn.

Board of Arbitration.—Andrew Allan, George Childs, Jonathan Hodgson, F. W. Henshaw, John Kerry, Hugh MacKay, Edward Murphy, John Ogilvie, R. T. Routh, L. Tourville, Hon. J. R. Thibaudeau, John M. Young.

Geo. Hadrill, secretary.

DOMINION BOARD OF TRADE.

Wm. F. McMaster, Toronto, acting president; R. McKechnie, Dundas, Ont., Hon. Thomas White, Ottawa, Ont., James J. Bremner, Halifax, N.S., vice-presidents.

Executive Council.—Andrew Robertson, Montreal, Que., W. E. Sanford, Hamilton, Ont., Isaac Waterman, London, Ont., E. K. Greene, Montreal, Que., R. W. Elliott, Toronto, Ont., R. R. Dobell, Quebec, Que., G. A. Chapman, Toronto, Ont., Alex. Woods, Quebec, Que.

C. H. Gould, Montreal, Que., treasurer; Geo. Hadrill, Montreal, Que., deputy secretary.

CORN EXCHANGE ASSOCIATION.

(Incorporated by Act of Parliament in 1863.)

W. W. Ogilvie, president; David Robertson, treasurer.

Committee of Management.—John Baird, R. M. Esdaile, Edgar Judge, E. Gagnon, A. G. McBean, D. A. McPherson, John Ogilvie.

Board of Review.—Chas. H. Gould, chairman; D. J. Rees, J. E. Kirkpatrick, G. M. Kinghorn, J. O. Lafreniere, Robt. Simms.

Geo. Hadrill, secretary.

STOCK EXCHANGE.

J. Burnett, chairman; H. S. Macdougall, vice-chairman; H. C. Scott, secretary and treasurer; J. Low, assistant secretary.

Members.—H. A. Budden, J. Burnett, E. Ford, L. J. Forget, J. R. Meeker, H. S. Macdougall, G. C. Macdougall, R. Moat, W. R. Oswald, H. C. Scott, G. W. Simpson, H. G. Strathy, T. Wilson, J. T. Davies, D. Kinsela, J. Nichols, A. Strathy, A. A. McCulloch, W. Mackenzie, W. I. Fenwick, J. Low, A. C. Clark, R. Lindsay, G. W. Hamilton, G. H. R. Wainwright, A. F. Riddell, Alton F. Clerk, C. McIver, W. M. Barnston, J. G. Grant. A. A. Wilson, E. Stuart. J. E. Brais, L. Hague, R. Meredith, C. H. Parent, L. S. Macdougall. Meets daily—Morning board at 11.10; afternoon board 2.30; Saturdays at 10.45 only.

INSPECTORS OF PRODUCE.

Ashes.—E. J. Major, inspector, College street.

Chap. 45. 37 Vic., 1874.—The inspector shall charge the sum of 10 cents for every hundred pounds of pot or pearl ashes inspected by him; 25 cents for each new head furnished; 18 cents for repairs and cooperage on each barrel—said cooperage to include nails and end hoops of barrel; 25 cents for putting in a barrel, partly filled, the additional quantity thereof necessary to fill the same, whenever duly required to do so; 25 cents per barrel in all cases where lime, raw ashes, damaged ashes or other trash have been packed or mixed with pot or pearl ashes, for extracting or separating the same.

Flour.—L. A. Boyer, inspector, 88 Common street. Fees, 2 cts. per barrel for inspecting and branding, (exclusive of cooperage), "when any less quantity than 100 barrels of flour are offered for inspection, the inspector shall be entitled to receive the full fees that would accrue to him on 100 barrels. When the inspector deems it necessary to verify the weight of flour given to him for inspection, and if said lot of flour is short weight, he

is then entitled to an extra 2c. per barrel, and sees that said short weight barrels are filled up before being branded."

Beef and Pork,—J. Doheny, Government Inspector, 125 Grand Trunk street. "For each inspection and branding, the inspector shall be entitled to receive, of and from the person submitting the same for inspection, for each and every barrel and half-barrel, tierce or half-tierce of beef or pork so inspected, salted, packed, pickled and branded, 25 cts. for each barrel, 15 cts. for each half-barrel, 35 cts. for each tierce, and 15 cts. for each half-tierce, exclusive of cooperage and repairs shall not exceed 15 cts. per barrel, tierce or half-tierce; in consideration of which charges all barrels or half-barrels, tierces or half-tierces shall be delivered in good shipping order."

Fish,————————, corner St. Sacrament and St. Nicholas streets. "Every inspector or deputy inspector who shall inspect or brand or mark any cask or package of pickled fish, or in bulk, in accordance with the provisions of this Act, shall be entitled to fees at the following rates, which shall be paid by the original owner or the person who employed him in the first instance:—for each tierce of salmon, salmon trout, or sea trout, 15 cents; each half-tierce, 10 cents, each barrel, 15 cents; each half-barrel, 10 cents. For each barrel of mackerel, 10 cents; each half-barrel, 5 cents. For each barrel of herring, 5 cents, each half-barrel, 4 cents. For each barrel of shad, 10 cents; each half-barrel 3 cents. For each barrel of whitefish, 10 cents; each half-barrel, 7 cents. For each barrel of pickled codfish, hake, haddock or catfish, 5 cents; each half-barrel, 3 cents. For each barrel of dry-salted codfish, hake, haddock, catfish, ling or pollock, 5 cents; for each half-barrel 3 cents. For each barrel bass, 10 cents; each half-barrel, 7 cents. For each barrel of cod-tongues, cod-sounds, halibut or cels, 10 cents; for each half-barrel, 7 cents. The foregoing rates shall be reckoned exclusive of salt, pickle cooperage, storage, and labor employed in washing, rinsing, leaning, nailing, screwing, or repacking any fish. For inspecting empty packages, 1 cent."

Leather and Hides.—T. Hawkins, Inspector. "Every inspector shall be entitled, for the inspection of hides, to a fee of 5 cts. for each hide in lots under 100 in number, and 4 cents for each hide in lots over 100 in number. The inspector may inspect and measure all kinds of leather which are sold by superficial measure or by weight, and shall be entitled to charge 2 cts. for each side or piece of such leather inspected and measured by him. The Act requires the inspector to provide a store or warehouse in a convenient situation for the purpose of inspection." Hides Inspection Store, No. 177 Duke street.

D. Cameron, city weigher, measurer and guager, 30 St. Sacrament street.

Weights and Measures Inspection office, 404 St. Paul street—J. O. Chalut, inspector; G. T. Dorion, Jas. R. Urquhart, J. A. Daoust, assistant inspectors.

PUBLIC COMPANIES.

INSURANCE.

Name of Company.	Agents in Montreal.	Description of Insurance.
Accident Insurance Co. of North America	Edw. Rawlings, Gen. Manager. Wood & Evans, Gen. Agents.	Accident.
Ætna Insurance Co. of Hartford, Conn	Wood & Evans	Fire and Inland Marine.
Ætna Life Insurance Co. of Hartford, Conn	J. H. Christmas	Life.
Boiler Inspection and Ins. Co. of Canada	Branch Office	Steam Boilers, etc.
British America Assurance Co. of Toronto	H. A. Holden	Fire and Inland Marine.
British Empire Mutual Life Assurance Co. of London, Eng	Fred. Stancliffe, Gen. Manager.	Life.
Caledonian Ins. Co. of Edinburgh	Taylor Bros., Gen. Agents.	Fire.
Canada Life Assurance Co. of Hamilton	J. W. Marling, Manager, Prov. Quebec Branch.	Life.
Citizens Ins. Co. of Canada	Gerald E. Hart, Gen. Manager.	Fire, Life and Accident.
City of London Fire Ins. Co. (limited), London, Eng.	W. R. Oswald	Fire.
Commercial Union Ass. Co. of London, Eng	McGregor & Cole	Fire and Life.
Confederation Life Association of Canada	H. J. Johnston	Life.
Connecticut Fire Ins. Co. of Hartford	Walter Kavanagh	Fire.
Equitable Life Assurance Society of the United States, New York	Hon. S. P. Stearns	Life.
Fire Insurance Association, (limited), London, Eng.	Wm. Robertson	Fire.
Guarantee Co. of North America	Edward Rawlings	Guarantee.
Guardian Fire and Life Ass. Co. London, Eng.	R. Simms & Co. and G. Denholm.	Fire.
Glasgow and London Ins. Co	Stewart Browne	Fire.
Hartford Fire Insurance Co. Hartford, Conn	Wood and Evans	Fire.

Name of Company.	Agents in Montreal.	Description of Insurance.
Imperial Insurance Co. of London, Eng	W. H. Rintoul	Fire.
International Marine Ins. Co. of Liverpool, Eng	Jackson Rae	Marine.
Lancashire Insurance Co	J. H. Routh & Co.	Fire.
Liverpool and London and Globe Insurance Co	G. F. C. Smith	Fire and Life.
London Assurance Corporatiou, England	C. C. Foster	Fire and Life.
London Guarantee and Accident Co. (limited)	G. H. Patterson	Guarantee and Accident.
London and Lancashire Fire Ins. Co., Liverpool	Wood and Evans	Fire.
London and Lancashire Life Assurance Co	Wm. Robertson	Life.
Mutual Life of New York	Fayette Brown	Life.
Mutual Fire Ins. Co. of Montreal	J. Compte	Pres.
New York Life Ins. Co	D. Burke	Life.
National Assurance Co. of Ireland	L. H. Boult	Fire.
North American Life Assurance Co. (late Mutual)	Chas. Ault, M.D.	Life.
North British and Mercantile Insurance Co	Thos. Davidson	Fire and Life.
Northern Assurance Co. of Aberdeen and London	R. W. Tyre	Fire.
Norwich Union Fire Ins. Society, Norwich, Eng	John Wm. Molson	Fire.
Phenix Insurance Co. of Brooklyn	J. C. Sinton	Inland Marine, Fire.
Phœnix Fire Assurance Co. London, Eng	Gillespie, Moffat & Co	Fire.
Providence Washington, Insurance Co. of Providence R.I.	W. R. Oswald, Agent for Canada.	Fire, Inland and Ocean Marine.
Quebec Fire Assurance Co	J. H. Routh	Fire and Life.
Queen Insurance Co. Eng	H. J. Mudge.	Fire.
Reliance Mutual Life Ass. Co	J. C. Hutton	Life.
Royal Canadian Ins. Co	Geo. H. McHenry	Fire, Inland and Ocean Marine.
Royal Insurance Co	Wm. Tatley	Fire and Life.
Scottish Union and National Insurance Co	Walter Kavanagh	Fire.
Standard Life Assurance Co. Edinburgh, Scotland	W. M. Ramsay	Life.
Sun Life Insurance Co. of Canada	R. Macauley, Ma. Dir.	Life & Accident

Name of Company.	Agents in Montreal.	Description of Insurance.
Travellers Insurance Co. of Hartford, Conn.	Wm. Hanson	Life & Accident.
Union Mutual Life Ins. Co. of Maine	Chas. L. Bossé	Life.
Union Marine Insurance Co. of Liverpool, Eng.	John Popham	Marine.
United States Life Insurance Co., New York	John Wm. Molson	Life.
Western Assurance Co., Toronto	J. H. Routh & Co.	Fire, Ocean and Inland marine.

Canadian Fire Underwriters Association; offices, Waddell Bldg., secretary, Alf. W. Hadrill.

RAILROAD, STEAMBOAT, TELEGRAPH, &c.

GRAND TRUNK RAILWAY CO. OF CANADA.—General offices, Montreal. Directors:—Sir Henry W. Tyler, M.P., President, London, Eng.; Lord Claud John Hamilton, M.P., Robert Young, Esq., Robert Gillespie, Esq., William Unwin Heygate, Esq.; James Charles, Esq., Hon. James Ferrier, Montreal, Canada; John Marnham, Esq., Major Alexander Geo. Dickson, M.P.; Joseph Hickson, gen. manager; L. J. Seargeant, traffic manager; W. Wainwright, assistant manager; Robert Wright, treasurer; H. W. Walker, accountant; J. Fred. Walker, traffic auditor; T. Tandy, general freight agent; Wm. Edgar, general passenger agent; H. K. Ritchie, stationery agent; John Taylor, general storekeeper; J. Stephenson, superintendent East of Toronto and Northern Division; Charles Stiff, superintendent Southern division; E. Wragge, local manager; E. P. Hannaford, chief engineer; Joseph Hobson, chief engineer; J. G. Macklin, eng.; H. Wallis, mechanical superintendent; C. K. Domville, mechanical superintendent; John Earls, district general freight agent; A. Burns, district general freight agent; Arthur White, district general freight agent; J. W. Loud, general freight agent through traffic; E. R. Baines, storekeeper.

CANADIAN PACIFIC RAILWAY COMPANY.—General offices, 107 St. James street, Montreal. Sir Geo. Stephen, Bart, President; W. C. Van Horne, vice-president; R. B. Angus, Sir Donald A. Smith, K.C.M.G., M.P., Montreal; Edmund B. Osler, Toronto; Sandford Fleming, C.E., C.M.G., Ottawa; George R. Harris, Boston; R. V. Martinsen, Amsterdam and New York; W. L. Scott, Erie, Pa.; Hon. Levi P. Morton, M. Richard T. Cross,

New York; Hon, Geo. A. Kirkpatrick, M.P., Kingston, Directors. Judge Geo. M. Clark, counsel; C. Drinkwater, secretary; Thos. G. Shaugnessy, assistant general manager; Geo. Olds, general traffic manager, Montreal; Lucius Tuttle, Pass., traffic manager, Montreal; I. G. Ogden, comptroller, Montreal; W. Sutherland Taylor, measurer; Montreal; Henry Beatty, man. Steamboat Lines and Lake traffic, Toronto; F. R. F. Brown, mechanical superintendent, Montreal; J. H. McTavish, land commissioner, Winnipeg; A. C. Henry, purchasing agent, Montreal. Eastern Division:—C. W. Spencer, general superintendent, Eastern division, Montreal; T. A. Mackinnon, genl. supt., Ontario and Atlantic division, Montreal; G. M. Bosworth, assistant freight traffic manager, East, Ontario and Atlantic Division, Montreal; D. McNicoll, general passenger agent, Montreal. Western Division:—W. Whyte, general superintendent; Robert Kerr, general freight and passenger agent, Winnipeg. Pacific Division:—Harry Abbott, general superintendent, Vancouver, B.C. R. Kerr, general freight and passenger agent; Harry Moody, transfer agent, 88 Cannon street, London, Eng.; Archer Baker, general European freight and Emigration agent, 31 James street, Liverpool, Eng.; Messrs. Watson and Lang, agents Bank of Montreal 59 Wall street, New York, Transfer agents; Morton Rose & Co., fiscal agents, London, Eng.

Central Vermont Railroad.—New York, Boston and New England Freight and Passenger Line. City Office, 136 St. James street, opposite St. Lawrence Hall. A. C. Stonegrave, passenger agent. F. H. Brown, freight agent.

Montreal and Champlain Junction Railway.—Hon. James Ferrier, President; Joseph Hickson, Vice-President; L. J. Seargeant, W. Wainwright, S. W. Foster, Directors.

Montreal Street Railway Company.—Jesse Joseph, president; Alex. Murray, vice-president; Hugh McLennan, Dr. Hingston, L. J. Forget, directors; E. Lusher, manager and secretary; T. H. Robillard, superintendent; L. C. Leduc, receiver; M. Flynn, asst. receiver.

Allan Line of Ocean Steamships.—Carrying passengers and mails between Liverpool, London and Glasgow, and Quebec Montreal, St. Johns, N.F., Halifax, Boston, Philadelphia, and Baltimore, in summer, and Halifax, Portland, St. Johns, N.F. Boston, Philadelphia and Baltimore, in winter. H & A. Allan, agents, corner Youville and Common streets, Montreal.

THOMSON LINE.—Sailing between Montreal, London, Newcastle and Avonmouth Dock, (near Bristol), during the summer months, also between Mediterranean ports and Montreal during spring and autumn. Robert Reford & Co., agents, 23 St. Sacrament street, Montreal.

MISSISSIPPI AND DOMINION STEAMSHIP CO.—Sailing between Liverpool, Avonmouth, Quebec and Montreal in summer, and Liverpool, Avonmouth and Portland in Winter. D. Torrance & Co., agents, 8 Hospital street, Montreal.

BEAVER LINE OF STEAMSHIPS.—Owned by the Canada Shipping Company, (limited). Sailing between Montreal and Liverpool during the summer, and New York and Liverpool during the winter months. H. E. Murray, general manager, 1 Custom House square, Montreal.

QUEBEC STEAMSHIP CO.—(Royal Mail Line). Between Montreal, Quebec and intermediate ports to Summerside, Charlottetown and Pictou. Brock & Co., agents 205 Commissioners street.

WHITE CROSS LINE.—Direct and regular line of first-class steamers, sailing between Antwerp and Montreal in summer, and between Antwerp and Halifax in winter. Munderloh & Co., general agents, 61 St. Sulpice street.

HANSA STEAMSHIP COMPANY OF HAMBURG.—Direct and regular line of first class steamers sailing between Hamburg, Antwerp and Montreal in summer, and between Hamburg, Antwerp, and Halifax, N.S., in winter. Munderloh & Co., general agents, Montreal, 61 St. Sulpice street.

DONALDSON LINE.—Sailing between Montreal and Glasgow in summer, and Baltimore, Halifax and Glasgow in winter. Robert Reford & Co., agents, 23 and 25 St. Sacrament street, Montreal.

TEMPERLEY LINE.—Sailing between Montreal and London during the summer months. Robert Reford & Co., agents, 23 and 25 St. Sacrament street, Montreal.

THE RICHELIEU AND ONTARIO NAVIGATION CO.—Daily Royal Mail Line of Steamers between Ha Ha Bay, Chicoutimi, Quebec, Montreal, Hamilton and tributaries of the St. Lawrence. Alex.

Murray, president and acting manager; J. B. Labelle, general manager; A. Milloy, traffic manager; J. N. Beaudry, secretary-treasurer. General offices, 228 St. Paul street.

MERCHANTS' LINE.—Trading between Montreal and Prescott, Brockville, Kingston, Toronto, Hamilton, Welland Canal ports, Cleveland, Detroit, Windsor, Sarnia, Chicago, also Lake Superior Ports. G. E. Jaques & Co., agents, 110 Common street. Established 1830.

OTTAWA RIVER NAVIGATION CO.—Royal Mail Line of Steamers. R. W. Shepherd, president; Robt. W. Shepherd, jr., manager and secretary. Head office, 89 Common street.

THE SINCENNES-MCNAUGHTON FORWARDING AND TUG LINE, (limited).—Geo. H. Matthews, president; F. Dupré, vice-president and manager; E. Laframboise, Sec.-Treas.

MERCHANTS' DESPATCH TRANSPORTATION CO.—M. Davis, agent. Office, 9 Common street.

THE GREAT NORTH WESTERN TELEGRAPH CO. OF CANADA.—Operating the lines of the Montreal, Dominion and Manitoba Telegraph Companies. Head office, Wellington and Scott streets, Toronto. Erastus Wiman, president; William Gooderham, vice-president; H. P. Dwight, general manager; Frederick Roper, secretary and auditor; Arthur Cox, treasurer and superintendent of supplies. Montreal main office, St. Francois-Xavier and St. Sacrament streets. Angus Grant, district superintendent and local manager; James Poustie, superintendent of construction and maintenance.

MONTREAL TELEGRAPH CO.—President, Andrew Allan, Directors—Hector Mackenzie, William Cassils, William Wainwright, Jesse Joseph; secretary and treasurer, D. Ross-Ross. Executive offices,—Montreal Telegraph Buildings, cor. of St. Francois-Xavier and St. Sacrament streets.

CANADIAN PACIFIC RAILWAY CO.'S TELEGRAPH.—Chas. R. Hosmer, manager. Head office, 4 Hospital street, Montreal.

THE CAN. DISTRICT TEL. CO., (limited).—Wm. Cassils, president; Alex. Buntin, vice-president; J. H. Oakes, manager. Directors;—Jonathan Hodgson, Hon. M. H. Cochrane, Charles Stinson. Head office, 174 St. James street, corner St. John street. Branch offices:—45 University Street, and 2631 St. Catherine street.

CANADA MUTUAL TEL. CO.—E. C. Pease, president and general manager; W. Hoy, secretary-treasurer. Office, 57 St. Francois Xavier street.

BELL TELEPHONE CO., OF CANADA.—Andrew Robertson, president; C. F. Sise, vice-president; C. P. Sclater, sec.-treas.

THE MONTREAL GAS CO.—Board of Directors:—Jesse Joseph, president, Hugh McLennan, vice-president; John Ostell, A. Urquhart, W. Macdonald, M.D, Hon. L. R. Masson, Robert Hampson, Robert Benny, J. F. Scriver, manager and secretary; H. Normandin, cashier; D. Cunningham, meter inspector; A. Demers, P. J. McElroy, Nap. Leduc, W. M. Moore, clerks; Chas. Bienvenue, collector; H. J. Fauteux, assistant collector. Office, corner St. James and St. Gabriel streets.

VICTORIA MUTUAL BUILDING SOCIETY.—Grace Church school house, Point St. Charles. W. McWood, president; A. Stark, vice-president; R. Wayne, secretary-treasurer, 157 Congregation street; Hugh Brodie, notary; A. C. Hutchinson, valuator; G. Irving, H. W. Walker, T. W. Russell, auditors; D. Thomas, J. Wayne and A. Clarke, trustees; City and District Savings Bank, (Point St. Charles Branch), bankers. Directors: W. McWood, A. Starke, J. Wayne, O. Hanna, J. H. Timmis, P. Upton, A. Clarke, D. Thomas, T. P. Hunt, D. McWood, W. Berridge, W. Boyd, W. Wayne, S. C. Matthews, F. Upton.

PROVIDENT MUTUAL BUILDING SOCIETY.—D. Devine, president; T. Patton, vice-president; J. W. Hughes, David Seath, H. Davidson, trustees: F. C. A. McIndoe, W. L. Maltby, W. J. McNiece, J. H. Hodges, directors. D McCormack, solicitor; J. H. Isaacson, notary; Alexander Hutchinson, valuator; Chas. L. Maltby, secretary and treasurer; P. S. Ross, auditor.

COMMERCIAL MUTUAL BUILDING SOCIETY.—George Martin, president; David Robertson, vice-president; Geo. Hyde, secretary-treasurer; C. B. Carter, solicitor; W. de M. Marler, notary; David Brown, valuator; David Robertson, John Wilson and Thomas Ligget, trustees. Office, 157 St. James street.

CANADA MUTUAL BUILDING SOCIETY OF MONTREAL.—David Guthrie, president; Geo. W. Sadler, vice-president; J. B. Hutcheson, secretary-treasurer; W. J. Cook, Wm. Stenhouse and D. Sexton, trustees; A. M. Finlayson, Jos. Bomrose and J. E. Alston, auditors; Wm. Byrd, valuator; Merchants Bank of Canada, bankers. Directors—W. J. Cook, David Guthrie, D. Sexton, Fr. Morgan, W. Stenhouse, R. Krough, Geo. W. Sadler, Wm. Higgins and D. Anderson. Office, No. 11 Hospital street, Montreal.

MONTREAL MUTUAL BUILDING SOCIETY.— Officers for the Year 1887.—F. R. Clark, president; E. Dickson, vice-president; J. Douglass, Jas. A. Ogilvy and W. J. McNiece, trustees; J. B. Young, R. Kell, A. Girard, D. Somerville, J. P. Clarke, W. H. Powles, J. Wayne, M. N. Darwent, T. Sutton. H. A. White, secretary-treasurer, 42 Rushbrook street, St. Gabriel; J. H. Isaacson, notary; H. Findley, W. Cross and S. Johnston, auditors; M. Hutchinson, D.C.L., advocate. Bankers—City and District Savings Bank, Wellington street branch. Meetings every Friday evening in the Mechanics Hall, 204 St. James street, from 7.30 to 9.30.

MONTREAL INVESTMENT AND BUILDING COMPANY.—Capital, $1,000,000. W. Reid, president; John Ostell, vice-president; Hon. A. W. Ogilvie, Richard Bolton, Wm. Macdonald, R. W. Sheppard, D. Cunningham, directors; Wm. Cooper, secretary-treasurer, *pro tem:* Hon. J. J. C. Abbott, solicitor; W. F. Lighthall, notary. Office, 237 St. James street.

MONTREAL AND WESTERN LAND CO., (limited).—President, Hugh McLennan; Vice-President, Andrew Allan; Directors, Hon. Thomas Ryan, George A. Drummond, H. Montagu Allan, D. B. McLennan, Q.C., A. T. Drummond. Drummond Brothers, agents.

PROVINCIAL LOAN CO. (Heretofore the Provincial Permanent Building Society)—Andrew Allan, president; Geo. W. Moss, vice-president; Geo. Cruikshank, managing director and secretary-treasurer; E. K. Greene, W. Cooper and Chas. R. Black, directors. Office, 237 St. James street.

COMPAGNIE DE PRET ET CREDIT FONCIERS.—Office, 15 St. James Street. J. G Guimond, president; I. A. Quintal, Jeremie Perrault, Ubalde Garand, liquidators; Alexis Brunet, liquidator and cashier.

SPARHAM FIREPROOF ROOFING CEMENT CO.—President, W. L. Maltby; Directors, F. C. A. McIndoe, Dr. Sparham, A S. Hall, J. H. Hodges; secretary-treasurer and manager, Chas. L. Maltby.

TRUST AND LOAN CO. OF CANADA.—R. Stephenson, commissioner; T. Trihey, inspector; Louis A. Cadieux, accountant; Judah, Branchaud & Bauset, solicitors; A. D. Jobin, notary. Office, 26 St. James Street.

HURON COPPER BAY CO.—Merchants Exchange, St. Sacrament street. Directors, C. J. Cunningham, president; M. Babcock, vice-president; C. Geddes, R. Sims, Gilbert Scott, J. G. Burrows. J. G. Burrows, secretary-treasurer.

SCOTTISH AMERICAN INVESTMENT CO. (limited).—G. Scott and T. Davidson. Directors; Thomas Davidson, attorney.

MONTREAL LOAN AND MORTGAGE CO.—Board of directors:—Robert Bolton, president; Hon. A. W. Ogilvie, vice-president; Frank Caverhill, John L. Morris, C. R. Black, W. E. Cheese, C. E. Gault.

WINDSOR HOTEL CO.—Andrew Allan, president; P. S. Ross, secretary; 18 St. Alexis street.

THE SHEDDEN CO. (limited).—General forwarders and carriers, cartage agents for the Grand Trunk Railway Co. Head office, 188 St. James Street; Branch office, 18 St. Peter St. Hugh Paton, manager and secretary; C. Mackenzie, superintendent, Toronto.

THE CANADIAN EXPRESS CO.—G. Cheney, general manager; S. Chadwick, superintendent; D. T. Irish, agent. Nos 84 and 86 St. Francois Xavier street.

DOMINION EXPRESS CO. (limited).—W. S. Stout, superintendent, Toronto, Ont.; S. T. Stewart, assistant superintendent, 226 St. James street.

HAMILTON POWDER CO.—T. C. Brainerd, president; F. G. Verity, secretary; B. T. Kirkhouse, treasurer. Office, 103 St. Francois Xavier street, Montreal.

DOMINION CARTRIDGE CO. (limited).—T. C. Brainerd, president; N. P. Leach, secretary; H. B. Brainerd, treasurer. Office, 103 St. Francois Xavier street, Montreal.

EDWARDSBURGH STARCH CO. (limited).—Montreal and Cardinal.—Richard Bolton, president; Warden King, vice-president; M. Thompson, secretary-treasurer. Office, 19 St. Peter street.

MOUNT ROYAL CEMETERY CO.—*Trustees:*—Church of England and Ireland.—George Macrae, Richard White, F. W. Thomas, John Ogilvy, R. W. Sheppard, G. F. C. Smith. Presbyterian Church :—Chas. D. Proctor, John Stirling, James McDougall, Hon. A. W. Ogilvie, Alexander Murray, J. Hodgson, A. Macpherson, George Childs. Methodist Church : T. D. Hood, J. K. Ward. Congregational Church :—Henry Lyman. Baptist Church :—George B. Muir. Unitarian Church :—Henry Archibald. C. D. Proctor, president; John Stirling, vice-president; G. Durnford, secretary-treasurer, Richard Spriggins, superintendent.

BENEVOLENT INSTITUTIONS.

CHURCH HOME.—In connection with the Church of England in Montreal.—116 University street—His Lordship the Bishop of Montreal, president; Mrs. Blake, 1st Directress; Mrs. Aspinwall Howe, 2nd directress; Mrs. Waddell, 3rd directress; Miss Kirkman, treasurer; Mrs. Stancliffe, secretary; Miss Dunning, matron.

PROTESTANT ORPHAN ASYLUM, 2409 St. Catherine street west—Mrs. Coffin, 1st directress; Mrs. J. Torrance, 2nd directress; Miss Greenshields, treasurer; Miss A. McCord, secretary; Mr. D. R. McCreadie, superintendent; Mrs. D. R. McCreadie, matron.

MONTREAL LADIES' BENEVOLENT SOCIETY, 31 Berthelet street—Mrs. Cramp, 1st directress; Mrs. Woodward, 2nd directress; Mrs. Sutherland Taylor, secretary for children; Mrs. F. W. Thomas, treasurer; Miss J. S. Evans, secretary of the society.

PROTESTANT INFANTS' HOME, 508 Guy street. (Founded 1870, incorporated 1871).—Jane Hutton, hon. president; J. K. Ward, president; Mrs. Hutton, hon. directress; Mrs. Gilman, 1st directress; Mrs. Gould, 2nd directress; Mrs. B. Davis, 3rd directress; Mrs. Chas. Ault, treasurer; Mrs. Sanders, secretary; Mrs. Casler, matron.

HERVEY INSTITUTE AND HOME, AND SCHOOL OF INDUSTRY. Office bearers for 1887-'88.—Honorary president, Miss Hervey, 100 Stanley street; President, Mrs. A. Murray, Cote St. Antoine; vice-president, Mrs. Geo. Hague, 58 Redpath street; corresponding secretary, Miss Clark, 883 Dorchester street;

treasurer, Miss Lawder, 110 Mansfield street; registrar, Mrs. M. L. Clark, 77 Cathcart street. Committee of management.—Mrs. S. J. Andres, 44 Beaver Hall Terrace, Mrs. Alloway, 934 Dorchester street, Mrs. Barclay, 875 Dorchester street, Mrs. F. R. F. Brown, 114 McKay street, Mrs. Beevor, 1373 Dorchester street, Mrs. A. C. Clark, 883 Dorchester street, Mrs. R. Cowans, 1025 Dorchester street, Mrs. R. French, 366 Mountain street, Mrs. Fleck, 860 Palace street, Mrs. E. Greenshields, 305 Peel street, Mrs. J. Edgar Hill, 2488 St. Catherine street, Mrs. T. Sterry Hunt, 246 University street, Mrs. Holt, 239 Uuiversity street, Mrs. J. L. Morris, 292 Peel street, Mrs. Macdonald, 147 Metcalfe street, Mrs. McGillivray, 3004 St. Catherine street, Mrs. F. Massey, 39 McKay street, Mrs. J. Popham, 293 Peel street, Mrs. Patterson, 92 Shuter street, Mrs. Tasker, 81 Mance street, Mrs. W. W. Trenholm, Cote St. Antoine, Mrs. Utting, 2720 St. Catherine street, Miss Lyman, Windsor Hotel, Miss Murray, Cote St. Antoine, Miss K. Millar, 62 Drummond street, Miss Ogilvy, 130 Peel street.

St. Andrew's Home, 208 Mountain street.—Committee meets every Thursday afternoon at three o'clock. Donald Campbell, chairman; Jas. Tasker, Wm. Reid, Ewan McLennan and John Allan, assisted by a committee of ladies.

St. George's Home, 139 St. Antoine St.—W. D. Stroud, president; W. H. Redfern, 1st vice-president; Alfred H. Mason, 2nd vice-president; W. S. Walker, treasurer; Edward Hollis, secretary; Thomas Hiam, assistant secretary; Mrs. Warrell, matron.

Charitable Committee.—George Kemp, chairman; Alfred H. Mason, Joseph Richards, J. H. Redfern, J. K. Ward.

Protestant House of Industry and Refuge.—Chas Alexander, president; Henry Lyman, 1st vice-president; E. E. Shelton, 2nd vice-president; R. Holland, treasurer; G. Cruikshank, hon-secretary; J. B. McConnell, M.D. and John T. Finnie, M.D., visiting physicians; Wm. W. Robertson, Q.C., hon. solicitor; A. C. Lyman, N.P., hon. notary; D. McMillan, secretary and superintendent; Mrs. McMillan, matron.

English Workingmen's Benefit Society.—Officers for the year 1887-8.—E. T. Perry, president; F. Martin, 1st. vice-president; R. Hall, 2nd vice-president; George Hobson, treasurer; John Gauntlet, financial secretary; S. Grey, recording secretary; Right Rev. W. B. Bond, Lord Bishop of Montreal, Right Rev. Bishop Ussher, Rev. Canon Norman, Rev. Samuel Belcher Rev.

J. F. Stephenson, Rev. G. H. Wells, Rev. J. A. Newnham, Rev. W. Jackson, and Rev. J. Philip, chaplains; W. A. Molson, M.D., physician; E. Barner, M.D., L.R.C.P. physician for Point St. Charles; J. J. Day, Q.C., honorary solicitor; J. H. Isaacson, honorary notary. Auditors.—S. H. Rolfe, T. Sheppard, George Greenham. Stewards.—John Walton, Point St. Charles ward; Geo. Barber, St. Lawrence ward; T. Shephard, East, Centre and West ward; F. Potter, St. James ward; Wm. Pembroke, St. Mary's; E. Ardly, St. Antoine; W. Nowell, St. Louis ward; E. H. Watkiss, St. Ann's ward; B, Norris, Hochelaga ward; J. Turner, St. Jean Baptiste ward. Meetings held the first Monday of every month in Oddfellow's Hall, 662½ Craig street.

Montreal Workingmen's Mutual Benefit and Widows and Orphans Provident Society.—Founded A. D. 1867. Officers for 1887-8: Jos. Briggs, president; A. Watts, 1st vice-president; Jos. Best, 2nd vice-president; Warden King, treasurer; Wm. K. Knubley, recording secretary; Thos. McQuesten, asst. recording secretary; Wm. Stenhouse, financial secretary; Jas. Atcheson, asst. financial secretary. Stewards:—Jas. Bowles, 144½ Dalhousie street, St. Ann's Ward (east); Jas. H. Vincent, 178 St. Etienne street, St. Ann's Ward (west); S. S. Place, 259 Aqueduct street, St. Antoine ward; Wm. Ross, 667 Sherbrooke street, St. Lawrence ward; J. F. Brule, 59 St. Elizabeth street, St. Louis ward; J. I. Bain, 66 Wolfe street, St. James ward; Robert Bains, 148 Lagauchetiere street, St. Mary's ward; Thomas Hawkins, 10 Champlain street, st. Mary's ward; Jos. Briggs. city hall, East ward; J. T. Shepherd, 90 St. James street, Centre ward; Arch. Birrell, 204 Bleury street, West ward; Albert Kirby, 581 St. Dominique street, St. Jean Baptiste ward; John Weldon, 140 Craig street, Hochelaga ward; Honorary solcitor: R. D. McGibbon. Auditors: W. M. Briggs, Henry Goodrick, Jas. H. Vincent. Trustees: Gilbert Scott, Jas. Wright. Colonel Frank Bond. Physician: W. A, Molson, M,D., 61 Union av. Librarian: Thos. Robinson. Library committee: E. Stillwell, Benjamin Caldwell, and Arch. Birrell. Regular meetings are held every second Mouday evening in each month, in the Oddfellows Hall, 662½ Craig street. All communications should be addressed to W. K. Knubley, 1860 Ontario street.

Irish Protestant Benevolent Society.—Rooms 551 Dorchester street.—President, A. H. Henderson; 1st vice-president, W. H. Arnton; 2nd vice-president, Jas. Wilson, jr.; 3rd vice-president, Moses Parker; treasurer, T. Sutton; secretary, Norman Henderson; assistant-secretary, Thomas S. Arnton; corresponding-secretary, R. W. D'Olier. Council:—Saml. Coulson, Jas. Wardlow, Thos. Trimble, A. Gowdey, Henry Dunn, John Convery, H. Nightingale, J. H. McKeown, J. Shunick, John

Doyle, J. C. Wilson, D. McMillen, Jas. Moore, John Stephens, R. Thomas. Auditors.—Jas. Moore, Wm. Clendinning, R. W. D'Olier. Finance Committee.—J. C. Wilson, chairman, J. W. Wardlow, J. Doyle, Thos. Trimble, James Moore. Charitable Committee.—Moses Parker, chairman; D. McMillen, H. Dunn, J. H. McKeown, S. Coulson. Immigration Committee.—A. Gowdey, chairman; John Stephens, John Convery, J. Shunick, A. Nightingale.

MACKAY INSTITUTION FOR PROTESTANT DEAF MUTES, Cote St. Luc Road.—Hugh Mackay, president; F. W. Thomas, R. W. Shepherd and F. Mackenzie, vice-presidents; G. Durnford, secretary-treasurer; Chas. E. Cameron, M.D., and Douglas Corsan, M.D., honorary physicians; Harriet E. McGann, superintendent; Mr. Ashcroft, teacher; J. McClelland, supervisor and teacher.

CATHOLIC MALE INSTITUTION, for the deaf mutes of the Province of Quebec,—Mile End, near Montreal. Founded in 1845, for the instruction of Deaf Mute boys, under the direction of the Clerks Regular of St. Viator. Pupils are taught to read on the lips and speak. There are two courses of studies—English and French. Rev. J. B. Manseau, principal; Rev. F. M. A. Charest. treasurer.

UNITED PROTESTANT WORKINGMEN'S BENEFIT SOCIETY.—Office bearers of the U.P.W.B.S., for the year 1887-8:—President, John Cunningham; 1st vice-president, John Staveley; 2nd vice-president, Egiste Brunini; Physician, John T. Finnie, A.M., M.D.; recording secretary, John N. Walker, financial secretary, Samuel Gray; treasurer, William Seale; Trustees:—Francis McCulloch, R. S. Thompson, M. E. Field, Wm. Cowie, John Doyle. Stewards: East, Centre and West Wards, Israel Bishop, Fire Station, St. Gabriel street; St. Ann's ward, Point St. Charles, south side of Canal, David McCutcheon, 20 Forfar street; St. Ann's ward (north), Elijah Stilwell, 4 Spiers Lane, rear 102 Prince street; St. Antoine ward, Charles Tweedie, 1178 St. James street; St. Lawrence ward, Thomas Virtue, 289 St. Urbain street; St. Louis ward, Christopher Sonne, 26 Cadieux street; St. James ward, James Lockie, 207½ Craig street; St. Marys and Hochelaga wards, Henry Bray, 205 Craig street; St. Jean Baptiste ward, W. J. Robinson, 669 Upper Sanguinet street. Residence: Dr. J. T. Finnie, Medical officer, 137 Bleury street; Office hours, 8 to 10, 1 to 3, 6½ to 8½; Mr. Samuel Gray, financial Secretary, 183 St. Hypolite.

YOUNG MEN'S HEBREW BENEVOLENT SOCIETY OF MONTREAL.—President, A. Goldstein; vice-president, J. Scherman; treas-

urer, D. S. Friedman; honorary secretary, Joseph H. Jacobs. Directors—John E. Moss, M. Vineberg, F. Ship, H. Kellert, M. Greenberg; Maxwell Goldstein, B.C.L., honorary solicitor; Dr. McConnel, honorary medical adviser.

Society for the Protection of Women and Children.—W. D. Stroud, president; Edward Hollis, secretary; J. B. Picken, treasurer; R. C. Smith, honorary-counsel, 39 Belmont street. Board of Directors—Honoré Beaugrand, Samuel Carsley, G. W. Stephens, J. K. Ward, J. A. Harte, John Lovell, M. C. Mullarky, Henry Lyman, Geo. Childs, Dr. J. Baker Edwards, John A. Robertson, Edward Murphy, John Stephens, F. E. Grafton, William Drysdale.

Women's Protective Immigration Society, 141 Mansfield street.—Under the patronage of Her Royal Highness the Princess Louise, The Marchioness of Lansdowne, The Countess of Dufferin, The Lady Francis Balfour. President, Miss Moffatt; vice-presidents, Mrs. Houghton, Mrs. Craney, Miss Macdonald; honorary secretary, Mrs. Mussen, 8 Prince Arthur street; treasurer, Miss J. S. Evans.

Society of Ladies of Charity of St. Patrick's Congregation.—Honorary presidents for life, Mrs. Champion, Mrs. M. P. Ryan; Mrs. Edward Murphy, president; Mrs. Mullarky, 1st vi e-president; Mrs. P. Ryan, 2nd vice-president; Mrs. James McShane, 3rd vice-president; Miss Austin, 4th vice-president; Emily Murphy, secretary; Rev. P. Dowd, director and treasurer, *ex-officio;* Rev. J. Quinlivan, assistant director, St. Patrick's Asylum. Meets every Wednesday at 2 o'clock.

NATIONAL SOCIETIES.

St. George's Society.—Patron—His Lordship the Bishop of Montreal. Officers for 1886.—W. D. Stroud, president; W. H. Redfern, 1st vice-president; Alfred H. Mason, 2nd vice-president; W. S. Walker, treasurer; Edward Hollis, secretary; Thomas Hiam, assistant-secretary. Chaplains, Rev. Canon Norman, Rev. Samuel Belcher, Rev. Wm. Jackson, Rev. Edmund Wood, M.A., Rev. J. A. Newnham, Rev. G. Osborne Troop, Rev. J. C. Antliffe, Rev. J. Philp. Physicians, Geo. E. Fenwick,

M. D., Thos. D. Reed, M.D., F. Buller. M. D., Charles J. Wilson, M.D. Honorary Counsel, William H. Kerr, Q.C. Board of Management, John Lewis, Joseph Richards, George Creak, J. K. Ward, George Kemp, E. H. Botterell. C. P. Sclater, T. J. Bedford. Charitable Committees, George Kemp, chairman; Alfred H. Mason, Joseph Richards, J. Redfern, J. K. Ward. Finance, J. K. Ward, John Lewis, T. J. Bedford. Festivities Committee, J. H. Redfern, chairman; A. H. Mason, George Creak, George Kemp, C. P. Sclater. Meetings, the regular meetings of the Society are held quarterly, on the tenth day of the months of January, April, July and October. Should either of these days fall on a Sunday, the meeting will be held on the day following. The members meet also on St. George's Day. The annual election of officers and committees takes place at the quarterly meeting in January. The meetings of the Board of Management are held on the first Tuesday in each month. The charitable committee meets weekly. Membership, natives of England or Wales, and their descendants, born in the British possessions, are eligible for membership. Annual subscription, $3.00; life subscription, $25.00.

CALEDONIAN SOCIETY OF MONTREAL.—Established 1885.—Lt.-Col. A. A. Stevenson, president; Geo. Kay, Wm. Grey, sen., vice-presidents; A B. Stewart, secretary; J. R. Bain, financial secretary; D, Guthrie, treasurer. Committee—P. Lyall, D. Campbell, J. B. Hutcheson.—Porteous, W. W. Seath, H. S. Couper, J. T. Henderson, J. Hood, R. Logie, Wm. Rutherford, J. Smillie, A. Watt. Auditors—Capt. A. Davidson, Alex. Murray. Quarterly meetings held in the St. Andrew's Home, 486 Dorchester street, 2nd Thursday in December, March, June and September.

ST. ANDREW'S SOCIETY.—President, R. B. Angus, 1st vice-president, Sir Donald A. Smith; 2nd vice-president, E. B. Greenshields; Secretary, W. Alexr. Caldwell; assistant secretary, George Kay; treasurer, A. F. Riddell. Chaplains.—Rev. F. M. Dewey and Rev. W. F. Smith. Physicians.—Dr. Wanless, Dr. Geo. Ross, Dr. Blackader, and Dr. Hutchinson. Charitable Committee.—Messrs. D. Campbell, E. McLennan, W. Reid, J. Allan, J. J. Tasker. Committee of Accounts.—A. W. Ogilvie, Jas. Stewart, Geo. Macrae, Q.C., W. W. Ogilvie, and H. McLennan. Committee of Instalments.—James Wright and David Cunningham. Representative Governor to the Protestant House of Industry and Refuge, Ewan McLennan.

ST. PATRICK'S SOCIETY.—Dennis Barry, president; H. J. Cloran, 1st vice-president; P. Wright, 2nd vice-president; P. M. Groome, treasurer; Prof. Wm. McKay, corresponding secretary; S. Cross, recording secretary; Thomas Callaghan, assistant recording secretary. Committee of Management.—Geo.

Murphy, J. Byrne, P. Kehoe, W. Davis, J. McLane, M. Wright, W. Rawley, J. Power, P. McCaffery, J. P. Nugent, L. Hughes, P. O'Donoghue, W. H. Cunningham, F. Callaghan, T. H. Halpin, R. Bourke, J. O'Shaughnessy, J. Foley. Charitable Committee.—John Power, chairman; W. Davis, J. McLane, P. O'Donoghue, J. O'Shaughnessy. Hall Committee.—G. Murphy, chairman; P. Kehoe, J. Foley, P. McCaffrey, F. Callaghan. Chaplains.—The Irish Clergy of St. Patrick's Church. Grand Marshal.—Thos. Bowes. Meets first Monday of every month. Committee Meetings:—Last Monday of every month.

St. Jean Baptiste Society.—Dr. E. P. Lachapelle, Esq., president; J. D. Rolland, 1st vice-president; Thos. Gauthier, 2nd vice-president; A. A. Gauthier, secretary; Francois Benoit, Treasurer; H. A. Cholette, corresponding secretary; J. C. Marchand, grand marshal

---

German National Society.—W. C. Munderloh, president; L. Borgzimer, 1st vice-president; W. Studer, 2nd vice-president; Otto Thorning, secretary; E. Von Rappard, treasurer; E. Heiker, financial secretary. Charitable Committee.—.H. Heisner, G. Lewis, S. Fishel. Law Committee.—E. Heiker, C. Ehmams, W. Bohrer. Medical Adviser.—W. H. Hingston, M.D. Legal Adviser.—Maxwell Goldstein. Meets first Wednesday of each month, at their rooms, 85 St. James street.

Swiss Society.—Established 1874.—N. Aubin, Swiss Consul honorary president; D. L. Rey, Vice-Consul, president; F. Polito, vice-president; W. F. Schmidt, treasurer; L. A. Modet, secretary. Charitable Commitee.—D. L. Rey, Jules Eggert, W. F. Schmidt and E. Tmobersteg. Meets first Tuesday in each month at 485½ Craig street.

German Glee Club (Teutonia).—H. Drechsèl, president; E. Hecker, vice-president; O. Thorning, secretary; W. Studer, treasurer; C. Ludwig, jr., librarian; Prof. Wm. Bohrer, musical director. Rooms, 85 St. James street.

Anglo-Jewish Association (Montreal Branch)—Louis Davis, president, Lyman Silverman, 1st vice-president; Moses Schowb, 2nd vice-president; H. D. Moss, treasurer; Clarence I. de Sola, honorary secretary. Committee.—J. Samuel, H. Vineberg and M. Goldstein. Honorary Members of the Council—Rev Meldola de Sola, Rev. J. Friedlender. Rev. Dr. H. P. Mendes (New York), Rev. S. Marks.

TEMPERANCE.

INDEPENDENT ORDER OF GOOD TEMPLARS.—Grand Lodge of Quebec. R. W. Williams, G.C.T., Three Rivers; M. Lynch, G. Conn., Danville; Elthea A. Howard, G.V.T., Windsor Mills; Henry Haycroft, G. Secretary, Lacolle; L. W. Wyman, G. Treas., Waterville; Rev. W. F. Perley, G. Chap., Frelighsburg; Joseph Bodfish, G.M., Montreal; Wm. J. Bodfish, G. Guard, Montreal; Thos. Myward, G. Sent., Montreal; Richard Skill, G. A. Secy., Montreal; Wm. H. Haycroft, G.V.M., Lacolle; Walter Odell, G. Treas., Capelton; J. K. Macdonald, P.G.C.T., Montreal; W. H, Lambly, D.R.W.G.T., Inverness. Next meeting at Three Rivers, on the third Wednesday in September, 1888.

Mount Royal Lodge No. 1, meets every Monday evening in the Weber Hall, St James street, at 8 o'clock. Jas. Campbell, lodge deputy, 177 St. Antoine street.

Royal Victoria Lodge, No. 3, meets every Thursday evening in their Hall, 2204 St. Catherine street, at 8 o'clock. S. P. Leet, lodge deputy, 162 St. James St.

Good Samaritan Lodge No. 5, meets every Friday evening in the Oddfellows Hall, Point St. Charles, at 8 o'clock. Richard Skill, lodge deputy, 163 Magdalen street.

Star of the East. Lodge No. 21, meets every Thursday evening in the Forresters Hall, 1240 Notre Dame street, at 8 o'clock. James Wilson, lodge deputy, 102 Colborne avenue.

Gordon Lodge No. 31, meets every Friday evening at 8 o'clock, in St. Mary's Hall, Marlborough street, Hochelaga. J. Vernon Jackson, lodge deputy, 29 Moreau street.

Balmoral Lodge, No. 45, meets every Thursday evening at 8 o'clock in the School House, Coteau St. Louis. Jos. Bodfish, lodge deputy, 578 Maple street, St. Jean Baptiste.

Winstanly Lodge, No. 76 meets every Tuesday evening in the West End Hall, 134 Chatham street, at 8 o'clock. Thos. Lee, lodge deputy, 85½ Chatham street.

Terra Nova Lodge, No. 78, meets every Wednesday evening, at 8 o'clock, in their Hall, 2204 St. Catherine street. Albert E. Vey, lodge deputy, 214 St. George street.

SONS OF TEMPERANCE, GRAND DIVISION.—G. W. P., Wm. Smith, Montreal; G.W.A., W. F. Stephen, Trout River; G. Scribe, Wm. Dagg, Montreal; G. Treas., W. A. Farquhar Rockburn; G. Chaplain, S. Y. Mansfield, Adamsville; G. Conductor, D. M. Mitchell, Granby; G. Sent., F. W. West, Granby. Address of G.W.P., and G.S., P.O. Box 739, Montreal.

Howard Division, No. 1, S. of T., meets every Friday evening, at 8 o'clock, at 2204 St. Catherine street, opposite English Cathedral.

PIONEER TEMPLE OF HONOR AND TEMPERANCE.—Meets in Temple Hall, St. Catherine street, East, rear of St. Mary's Church, every Wednesday evening, at 7.30 o'clock. John Heald, D.M.W.T., Wm. Beall, W.C.T., John Heald, W.R., Wm. Almour, Wor Treas.

YOUNG MENS TEMPERANCE ELECTORAL LEAGUE.—A. M. Featherston, president; Geo. B. Capel, vice-president; Dr. J. A. Bazin, Henry Morton, Wm. Dagg, J, M. M. Duff, Jas. Fleck, rev. Jas. Kines, David Tees, J. R. Dougall and J. R Alexander, M.D., W. E. Manson, secretary; J. H. Timmis, treasurer. Executive Committee: Fred. Whitley, J. H. Carson, J. H. Cayford, W. F. Liffiton. Representatives: Good Templars, Mount Royal No. 1, J. B. Cullen; Royal Victoria No. 3, Geo. Barrat; Good Samaritan No. 5, Geo. Cave, sr.; Star of the East No. 21, Walter P. Hart; Winstanley No. 76, Thos. Lee, Royal Templars Metropolis Council No. 5, Rod. Mackinnon; St. Lawrence No. 6, James Skill; West End Temperance Society, Fred. Hamilton.

ROYAL TEMPLARS OF TEMPERANCE.—Metropolis Council No. 5.—W. E. Manson, S.C.; Miss M. Featherston, V.C.; A. M. Featherston, P. C.; R. Mackinnon, R. Sec.; Geo. Barrat, asst-sec.; D. Browne, jun., F. S.; J. H. Timmis, treasurer; Rev. S. C. Kendall, chap.; W. T. Liffiton, herald; John Thompson, guard; J. H. Cayford, sentinel. Council meets on the 2nd and 4th Fridays of each month in the Oddfellows Hall, 249 St. James street.

SOCIETE DE TEMPERANCE DE L'EGLISE ST. PIERRE.—Rev. L. Lauzon, O.M., jr., director; Louis Coté, president; Joseph Cadieux, 1st vice-president; A. Beaudreault, 2nd vice-president; Seraphin Lachance, secretary-treasurer. Meets in St. Peter's Church the third Sunday of every month at 7 p. m.

St. Ann's Total Abstinence and Benefit Society.—Meets on second Sunday in each month, at 3.30 p.m., at their hall, Ottawa street, corner of Young.

St. Bridget's Total Abstinence Society.—Meets every Sunday, at 3.45 p.m., in St. Mary's Hall (under St. Mary's Church) corner Craig and Panet streets.

St. Patrick's Total Abstinence and Benefit Society.—Officers for 1887-88.—Rev. J. McCallen, president; Ed. Murphy, 1st vice-president; P. Doyle, 2nd vice-president; Jas. J. Costigan, secretary; Jas. Tiernay, assistant-secretary; J. M. Callaghan, treasurer; Thos. T. McGrail, Hon. Treasurer; John Kerly, grand marshall; James Milloy, assistant marshal. Committee of management: James Meek, chairman, M. Sharkey, Jas. Connaughton, Thos. W. Nicholson, Thos. Latimore, Wm. Gore, Geo. Murphy, T. O'Connor, A. Brogan, M.P., Wm. Rawley, J. H. Kelley, John Clarke. Meets 2nd Sunday of each month in St. Patrick's Church; has a large membership. Established, 21st February, 1841. Secretary's address, 116 St. Urbain street, city.

COLLEGES AND SCHOOLS.

Protestant Board of School Commissioners.—Rev. Canon Norman, M.A., D.C.L., chairman; Richard Holland, Esq., delegate; Rev. A. G. Upham, Rev. D. H. MacVicar, L.L.D., Alderman J. H. Mooney, Alderman J. S. Archibald, E. W. Arthy, secretary and superintendent of schools.

Protestant Board of Examiners of Montreal.—Rev. G. Cornish, LL.D., president; A. Johnson, LL.D., vice-president; Rev. C. A. Doudiet, A.M., Rev. J. Scrimger, A.M., Rev. T. Lafleur, Rev. J. Empson, M.A., and B. J. Harrington, Ph. D.; T. A. Gibson, A.M., secretary, 187 Ontario street. There are two half-yearly meetings, on the first Tuesday in May and November, held in the Natural History Society's rooms, 32 University street, at 10 a.m.

CATHOLIC BOARD OF SCHOOL COMMISSIONERS.—Rev. A. L. Sentenne, P.S.S., president; Rev. Vicar-General Maréchel, F. D. Monk, R. Préfontaine, A. S. Hamelin, J. H. Semple, M. C. Desnoyers, secretary-treasurer; U. E. Archambault, local superintendent, O. P. Jacques, accountant; office, Commercial Academy, Plateau Avenue, off 1999 St. Catherine street.

CATHOLIC BOARD OF SCHOOL EXAMINERS.—Rev. L. W. Leclair, president; U. E. Archambault, vice-president; A. D. Lacroix, secretary; F. X. Valade, Rev. S. Rouleau, Rev. J. J. Quinlivan, P.S.S., Wm. Fahey. Place of meeting, Jacques Cartier Normal School, on first Tuesday in February, May, August and November of each year.

UNIVERSITY OF MCGILL COLLEGE.—Visitor—His Excellency the Most Noble the Marquis of Lansdowne, Governor-General of Canada, &c.

Governors (being the members of the Royal Institution for the Advancement of Learning).—President and Chancellor: Hon. Jas. Ferrier, Senator, M.L.C.; Peter Redpath, John H. R. Molson, Hon. Sir Alexander T. Galt, K.C.M.G., John Molson, Joseph Hickson, Hon. Robert Mackay, Hon. John C. Abbott, D.C.L., Q.C., W. C. McDonald, Hugh McLennan, Geo. Hague, Sir D. A. Smith, E. B. Greenshields, B.A., Samuel Finlay.

Principal and Vice-Chancellor—Sir J. William Dawson, LL.D., F.R.S., F.G.S., K.C.M.G.

Fellows and Members of the Corporation of the University, Alexander Johnston, M.A., LL.D., Vice Principal and Dean of the Faculty of Arts. Henry Aspinwall Howe, LL.D., Rev. Jno. Cook, D.D., principal of Morrin College, Quebec; Rev. George Cornish, M.A., LL.D., Rev. Principal D. H. MacVicar, LL.D.; John R. Dougall, M.A.; Rev. J. Clark Murray, LL.D.; W. H. Kerr, Q.C., D.C.L., Dean of the Faculty of Law; Henry T. Bovey, M.A., C.E., Dean of the Faculty of Applied Science; Bernard J. Harrington, B.A., Ph. D.; Rev. Principal Henderson, M.A., D.D., Rev. John Jenkins, D.D., LL.D.; Rev. Principal G. Douglas, LL.D.; Rev. E. J. Rexford, B.A.; J. S. Archibald, M.A., D.C.L.; J. S. Hall, B.A., B.C.L.; Geo. Ross, M.A., M.D.; Rev. Canon, R. W. Norman, D.C.L.; Robt. P. Howard, M.D., LL.D., Dean of the Faculty of Medicine; S. P. Robins, M.A., LL.D., Principal McGill Normal School; F. W. Kelley, B.A., Ph. D.; Rev. James Barclay, B.A.; Robert Craik, M.D.; A. W. Bannister, B.A., Principal of St. Frances College, Thos. A. Rodgers, M.D.; Jeffrey H. Burland, B.A. Sc., Mathew Hutchinson, D.C.L., Wilfred T. Skaife, B.A. Sc., Rev. William M. Barbour, D.D., Principal of the Congregational College of British North America.

Acting Secretary, Registrar and Bursar, and acting Secretary of the Royal Institution.—J. W. Brakenridge, B.C.L. Office, East Wing, McGill College.

PROFESSORS.

Faculty of Law.—Hon. William Badgely, D.C.L., Emeritus Professor; R. Laflamme, Q.C., B.C.L., Emeritus Professor; H. F. Rainville, LL.B., Laval, Emeritus Professor; Norman W. Trenholme, M.A., D.C.L., Professor of Roman Law; Wm. H. Kerr, Q.C., D.C.L., Dean of Faculty, Professor of International Law; J. S. Archibald, M.A., D.C.L., Professor of Criminal and Constitutional Law; E. Lareau, D.C.L., Professor of Legal History and Bibliography; Matthew Hutchison, D.C.L., Professor of Civil Procedure; J. E. Robidoux, D.C.L., Professor of Real Rstate Law; Leonidas Heber Davidson, M.A., D.C.L., Professor of Commercial Law; Lewis Alexander Hart, M.A., B.C.L., N.P., Lecturer upon the Theory and Practice of National Deeds and Proceedings.

Faculty of Arts.—Sir John William Dawson, M.A., LL.D., F.R.S., F.G.S., K.C.M.G., Professor of Natural History and Logan Professor of Geology; Charles F. A. Markgraf, M.A., Professor of German Language and Literature; Alex. Johnson, LL.D., Professor of Mathematics and "Peter Redpath" Professor of Natural Philosophy; Rev. Geo. Cornish, LL.D., "Hiram Mills" Professor of Classical Literature; Pierre J. Darey, M.A., Professor of French Language and Literature; Rev. J. Clark Murray, LL.D., Professor of Logic and "John Frothingham" Professor of Mental and Moral Philosophy; B. G. Harrington, B.A., Ph. D.; David J. Greenshields, chair of Chemistry and Mineralogy; Chs. E. Moyse, B.A., "Molson" Professor of English Language and Literature; D. P. Penhallow, B.C., Professor of Botany; Rev. Daniel Cousirat, Lecturer in Hebrew and Oriental Literature; A. J. Eaton, assist. Professor in Classics; G. H. Chandler, M.A., Lecturer in Mathematics, Faculty of Arts, Assistant Superintendent of Observatory; P. S. Lafleur, M.A., Lecturer in Logic, Rhetoric and English, &c.

Faculty of Applied Science.—Gilbert P. Girdwood, M.D., Professor of Practical Chemistry; Bernard G. Harrington, B.A., Ph. D., Professor of Mining and Assaying; Henry T. Bovey, M.A., C. E., Professor of Civil Engineering and Applied Mechanics, Dean of the Faculty; C H. McLeod, M. App. Sc., Professor of Descriptive Geometery, Superintendent of Meteorologal Observatory; G. H. Chandler, M.A., Professor of Practical Chemistry. Associate Professors.—Sir John William Dawson, LL.D., &c., Logan, Professor of Geology; Charles F. A. Markgraf, M.A., Professor of German Language and Literature; Alex. Johnson, LL.D., Professor of Mathematics; Pierre J. Darey, M.A, B.C.L., Professor of French Language and Literature; Chas. Moyse, B.A., Molson Professor of English Language and Literature; D. P. Penhallow, Professor of Botany; P. F. Lafleur, M.A., Assistant Lecturer; Nevil N. Evans, B. A., Sc. Assistant.

SPECIAL COURSE FOR WOMEN, in the Faculty of Arts, Donalda Endowment.—The classes for women under this endowment are wholly separate except those for Honors (including most of the additional classes in the third and fourth years. The examinations are identical with those for men. Women will have the same privileges with reference to Classing, Honors, Prizes and Medals as men. In the session of 1887-8, classes will be opened in first, second and third years; and in the session of 1888-9 classes in the fourth or final year.

LAVAL UNIVERSITY (MONTREAL BRANCH) 1538 Notre Dame street.—Vice Rector, Rev. J. E. Marcoux, A.M.; secretary; Rev. Gustave Bourassa, J.L. T.L., J.C.D.

Faculty of Divinity, 1197 Sherbrooke street.—Dean, Rev. I. M. C. Lecoq, P.S.S., D.D., secretary, Rev. H. F. Rouxel.

Professors.—Rev. H. F. D. Rouxel, P.S.S., D.D., professor of Moral Theology; Rev. J. T. Parent, P.S.S., D.D., professor of Holy Scripture and Sacred Liturgy; Rev. J. A. Trémolet, P.S.S., D.D., Professor of Dogmatical Theology; Rev. I.M.C. Lecoq, P.S.S., D.D., Professor of Dogmatical Theology; Rev. N. V. Many, P.S.S., D.D., Professor of Hebrew; Rev. J. C. M. Delavigne, P.S.S. D.D., Professor of Holy Scripture; Rev. F. H. Dupret, P.S.S., D.D., Professor of Holy Scripture and Hebrew; Rev. F. Lelandais, P.S.S., D.D., Professor of Moral Theology; Rev. C. Frs. Palin d'Abonville, P.S.S., D.D., Professor of Canon Law, and Sacred Eloquence.

Faculty of Law, 1538 Notre Dame street,—Dean, Hon. P. J. O. Chauveau, LL.D., C.R., F.R.S.C.; secretary, Horace Archambault, LL.D.

Professors,—Hon. P. J. O. Chauveau, LL.D., C.R., F.R.C.S. Professor of Roman Law; Hon. J. A. Chapleau, LL.D., Q.C., Professor of International Law; Hon. L. A. Jetté, LL.D, Professor of Civil Law; J. Alphonse Ouimet, LL.D., Professor of Administrative Law; Hon. Alexandre Lacoste, LL.D., Q.C. Professor of Commercial Law; Hon. Michel Mathieu, LL.D., Professor of Civil Procedure; Charles C. De Lorimier, LL D., Professor of Criminal Law; Horace Archambault, LL.D., Professor of Commercial and Maritime Law; F. D. Monk, and P. E. Lafontaine, LL.D., aggregates.

Honorary Professor.—Hon. Samuel C. Monk, LL.D.

FACULTY OF ARTS.—Dean.—Rev. Paul de Foville, S.L., S.T.D. Professor of Compared Sciences; Rev. F. Louis Colin, S.T.D., Professor of Latin Literature; Rev. Andre Cuog, Professor of Indian Language; Rev. A. H. Verreau, L.D., Professor of Canadian History; Rev. Pierre Rousseau, Professor of Universal History; Rev. P. Schlickling, S.T.D., Professor of Eloquence; Rev. A. F. Orban, S.T.D., Professor of Natural Philosophy; Rev. J. McEmard, S.T.D., J.C.D., Professor of Ecclesiastical History; Rev. J. F. Laliberte, Professor of

Greek Literature; Rev. S. N. Bruchesi, S.T.D., J.C.L., Professor of Christian Apolegetics; Rev. Alfred Archambault, S.T.T., J.C.D., Professor of the Law of Nature; Rev. S. A. Unique, S.T.D., Professor of Philosophy; U. E. Archambault, Professor of Industrial Economy, N. E. Balete, Professor of Mathematics; Rev. M. Desmazures, Professor of Archeology; M. C. A. Sfister, Professor of Chemistry; Honorable S. J. O. Chauveau, LL.D., Aggregate Professor of the History of Literature; Honorable L. A. Jette, LL.D., Aggregate, Professor of Political Economy; M. Paul Wiallard, Aggregate, Professor of Elocution.

Public conferences are given every week at the Cabinet de Lecture Paroissial.

Polytechnic School of Montreal, annexed to the Faculty of Arts, 1999 Rue St. Catherine.—Principal, U. E. Archambault; Spiritual Director, Rev. S. M. Hamon, P.S.S.; Director of Studies, E. Balète, Mathematics, Cosmography; C. A. Sfister, Experimental and Mathematical Physics, Theoretical and Practical Chemistry; J. Haynes, Civil Engineering, Public Works and Drawing; J. E. Vanier, C. E., Topography and Field Engineering; J. Obalski, Mineralogy and Mining Engineering, S. Duval, M.D., Mechanics and Applied Mechanics; A. Bonnin, Hydraulics, Steam Engines, and Strength of Materials; J. G. W. McGown, Industrial Legislation; F. Andro, Mathematics, and Natural History (Preparatory Course); A. Bonnin, Natural Philosophy, Chemistry and Drawing (Preparatory Course.)

University of Bishop's College—Medical Faculty. Corner of Manse and Ontario streets.—Frs. W. Campbell. M.A., M.D., L.R.C.P., Lond., Professor of Theory and Practice of Medicine, Dean of the Faculty; J. Baker Edward, M.A., Ph. D., D.C.S., Emeritus Professor of Practical Chemistry: Richard A. Kennedy, M.A., M.D., C.M., Emeritus Professor of Obstetrics and the diseases of children, Registrar of the Faculty; J. Perrigo, A.M., M.D,, C.M., M.R.C.S., Eng., Professor of Surgery; J. B. McConnell, M.A., M.D. C.M., Professor of Materia Medica and Therapeutics and Practical Histology; Casey A. Wood, C.M., M.D. Professor of Pathology; George E. Armstrong, C.M., M.D., Professor of Physiology; E. H. Trenholme, M.D., C.M., B.C.L., Professor of Gynæcology; A. Lapthorn Smith, B.A., M.D., M.R.C.S., Eng., Professor Medical Jurisprudence; H. L. Reddy, B.A., M.D., L.R.C.S.E., L.R.C.P.L., Professor of Obstetrics; J. T. Donald, F.C.S., Professor of Chemistry; Rev. J. B. Saunders, C.M., M.D,, Professor of Botany; Geo. B. Rowell, M.D., C.M.; M.R.C.S. Eng., Professor of Anatomy; D. D. Gaherty, M.D., C.M., Prof. of Hygiene; Alexander Proudfoot, M.D., C.M., Professor Opthalmology and Otology; G. T. Ross, M.D., C.M.. Professor of diseases of children; Joseph Bemrose, F.C.S., Lecturer on Practical Chemistry; F. R. England, C.M., M.D., Demonstrator of Anatomy.

The regular course of study in this Faculty leading to the degree of C.M., M.D., extends over four years or, in the case of those who do not desire the License of the College of Physicians and Surgeons of Quebec, and who have studied one year with a medical practicioner before commencing attendance on lectures, three years.

The session extends from October 1st to April 1st, with a vacation of two weeks at Christmas. For further details see the Calendar of the Faculty, which may be obtained of the dean or registrar of the Faculty.

McGill Normal School.—Affiliated to the University, under the control of Superintendent of Schools and the Corporation of the University. William Henry Hicks, Emeritus Principal and Associate Professor; Sampson Paul Robins, M.A., L.L.D., Principal and Ordinary Professor of English Language and Literature and Lecturer on Art of Teaching and Natural Science; Jas. McGregor, M.A., L.L.D., Ordinary Professor of Mathematics and Instructor in Classics; Pierre J. Darey, M.A., B.C.L., Associate Professor of French; R. J. Fowler, Instructor in Music; John Andrews, Instructor in Elocution; Alexander A. Duncan, M.A., B.C.L., Instructor in Penmanship; M. E. Green, Instructor in Drawing.

McGill Model School.—The training school of the McGill Normal School. George W. Parmelee, Head Master Boys' Department; Selina Sloane, 1st assistant; Elizabeth Reid, 2nd assistant; Jane A. Swallow, Head Mistress Girls' Department; Mary J. Peebles, 1st assistant; Louisa Macnaughton, 2nd assistant; Lucy H. Derick, Head Mistress Primary Department; Marion Taylor, assistant.

High School of Montreal.—Head Master, H. Aspinwal. Howe, M.A., L.L.D.; assistant Head Master, F. W. Kelley. B.A., Ph. D; assistant masters, G. Murray, B.A., Oxon., H, H, Curtis, J. W. Tucker, B.A., W. Dixon, B.A., Jas A. Macfarlane, B.A. Special Masters.—Alex. Thompson, J. T. Donald-B.A., J. Andrew, F. J. Barnjum, S. R. Gregor, B.A.

Preparatory School.—A. N. Shewan, M.A., head master; Miss McBratney, Miss Bell, Miss Duclos, Miss Clarke, Miss C. Harper, and Miss A. Barr, assistants.

Montreal Senior School, Metcalfe and Peel streets.—J. McKercher, LL.B., head master; Miss Jessie Roger, mathematics. Miss Lawless, French, John Andrews, reading and elocution, Mrs Simister, drawing and singing.

HIGH SCHOOL FOR GIRLS.—Staff of Teachers.—Mrs. H. C. Fuller, head mistress; Assistants,—Miss Rodger, mathematics; Miss G. Hunter, S.A.A., history and English literature, Miss Lemoine, French; Miss J. C. Rodger and Miss M. Clarke, 3rd class junior; Miss Ross, 2nd class, junior; Miss Dawson and Miss L. Clarke, 1st class junior; [illegible] d Miss Henderson, preparatory, Miss Kirby, instrumental music. Special masters,—Geo. Murray, B.A.. (Oxon), classics; John Andrew, elocution; J. T. Donald, B.A., F.C.S., botany and chemistry; Professor Couture, vocal music; L. R. Gregor, German; Frederic S. Barnjum, Calisthenics.

ST. JOHN THE EVANGELIST'S School: (Church of England), 276 St. Urbain street. Visitor.—The Lord Bishop of Montreal; head master, Rev. A. French, B.A., Oxon.; assistant masters; Rev. E. Wood, M.A., Dunelm; 46 boys; 6 open scholarships. The course comprises English, French, commercial and classical instruction.

DIOCESAN THEOLOGICAL COLLEGE, 896 Dorchester street.—Incorporated 1879, affiliated to McGill University, 1880. The Lord Bishop of Montreal, President; Rev. Canon Henderson, D.D., principal. Educational Council.—The Bishop, the Very Rev. the Dean of Montreal, Rev. Canon Henderson, D.D., Rev. G. O. Troop, M.A., Rev. Canon Mills, B.D., Rev. J. Empson, M.A. Board of Governors.—The Very Rev. the Dean of Montreal, Ven. Archdeacon Lindsay, M.A., Ven. Archdeacon Evans, M.A., Rev. Canon Henderson, D.D., Rev. Canon Belcher, and Messrs. Justice Mackay, A. F. Gault, A. Johnston, LL.D., James Hutton, Henry J. Mussen, C. Garth, R. Evans, E. E. Shelton, R. White. G. F. G. Smith. Secretary, registrar and Bursar, Rev. Canon Belcher; treasurer, C. Garth.

PRESBYTERIAN COLLEGE MONTREAL.—Board of Management.—David Morrice, chairman; John Stirling, secretary; Rev. R. H, Warden, treasurer. Members anuually appointed by the Genera. Assembly. Senate.—Rev. Principal MacVicar, D.D., LL.D., president; Rev. Professor Campbell, M.A., secretary. Staff—Rev. D. H. MacVicar, D.D., LL.D., principal and professor of systematic theology and homiletics; Rev. John Campbell, M.A., professor of church history and apologetics; Rev. D. Coussiratr B.D., B.A., French professor of theology: Rev. John Scrimger, M.A., Professor of Old and New Testament exegesis, and lecture. in sacred rhetoric and elocution; Rev. L. H. Jordan, B.D., B.A.. lecturer in Church Government; Rev. Neil McNish, B.D., L.LD., lecturer in the Gaelic language and literature; Rev. W. M. Rochester, B.A., lecturer in classics; A. MacWilliams, B.A., lecturer in mathematics; A. C. Hutchinson, R.C.A., lecturer in ecclesiastical architecture. Officers, Rev. D. H. MacVicar, D.D., LL.D., principal; Rev. John Campbell, M.A., registrar, A. MacWilliams, B.A., librarian; W. Drysdale, 231 St. James street, bookseller; Geo. Young stewart and beadle.

WESLEYAN THEOLOGICAL COLLEGE.—Founded 1873; under the control of the General Conference of the Methodist Church; affiliated with McGill and Victoria Universities. Governors,—Rev. A. Carman, D.D., Belleville, Rev. J A. Williams, D.D., Toronto, Rev. Principal Douglas, D.D, LL.D., Montreal, Rev. J. Potts, D.D., Toronto; Rev. E. B. Byckman, D.D., London; Rev. H. F. Bland, Perth; Rev. L. Hooker, Simcoe; Rev. J. T. Pitcher, Morrisburg; Rev. H. Johnston, A.M., B.D., Toronto; Rev. N. Burwash, S.T.D., Cobourg; Rev. W. R. Parker, D.D., Toronto; Rev. T. G. Williams, Pembroke; Rev. J. Henderson, Montreal; Rev. W. C. Henderson, A.M., Galt., Hon. Senator Ferrier, Samuel Finley, John Torrance, James Lord, George Bishop, J. Dillon, T. D. Hood, J. R. Alexander, M.D., Montreal, G. A. Cox, Toronto, Charles Morton, Montreal, Henry Millen, Montreal, Dugald Graham, B.C.L., Montreal, William Gooderham, Toronto, John J. Dugdale, M.D., Montreal, Fred. Fairman, Montreal. Officers of the Board,—Chairman, Hon. Senator Ferrier, M.L.C., Chancellor of McGill University; treasurer, Samuel Finley; secretary, Frederick Fairman; auditor, George Lamb. Staff of instruction,—Rev. G. Douglas, D.D., LL.D., principal and lecturer in systematical theology and homiletics; Rev. W. I. Shaw, LL.D., lecturer in Greek Testament exegesis, church history, and historical theology; Lectures in metaphysics, ethics, and natural sciences are attended in McGill University. Rev. E. M. Taylor, assistant tutor; Prof. N. Warner, instructor in elocution; E. A. Hilton, instructor in vocal music. Registrar, Rev. Professor Shaw, LL. D., 162 Mansfield street, Montreal.

CONGREGATIONAL COLLEGE OF B.N.A.—Principal, Rev. Wm. M. Barbour, D.D. Professors and Lecturers: Rev. Dr. Barbour, systematic theology and homiletics; Rev. G. Cornish, M.A., LL.D., Greek testament exegesis; Rev. E. M. Hill, M.A., elementary greek; Rev. S. N. Jackson, M.D., History, Polity and Administration of Congregationalism; Rev. John Burton, B.D., apologetics; Rev. W. H. Warriner, B.D., Hebrew exegesis.

MONTREAL COLLEGE, 1181 Sherbrooke street.—Directed by the Sulpicians; founded 1767. Rev. P. Deguire, director; Rev. P. Schlickling, D. Chevrier, F. Laliberte, H. Duprez, treasurer; R. Portier, S. Charrier, P. C. Dumont, L. Denis, R. Labelle, T. Cardin, C. Laforce, J. Chicoyne, H. Langevin, J. Dupras, J. Toupin, 4 others ecclesiastical professors; 300 pupils. The classes are opened beginning of September and closed end of June.

JACQUES CARTIER NORMAL SCHOOL, Sherbrooke street, head of Visitation.—MM. l'abbe H. A. B. Verreau, principal, professor and director of students' boarding school; l'abbe C. A.

Santoire, assistant director; Joseph Octave Casgrain, professor; Wm. Fahey and S. Audin, professors and teachers of boys' model school; Gualbert Gervais, assistant professor and secretary; A. de Boupart, associate professor, Dr. N. G. Chabot, professor of agriculture; R. O. Pelletier, professor of music; abbe H. Durochers, master of studio.

LAVAL UNIVERSITY, Faculty of Arts.—Polytechnic school, Plateau avenue, off 1999 St. Catherine street, Rev. J. E. Marcoux, A.M., vice-rector; U. E. Archambault, principal; Rev. P. M. Hamon, P.S.S., spiritual director; E. Balete, director of studies. J. G. W. McGown, industrial legislation; U. E. Archambault, industrial economy.

FATHERS OF THE SOCIETY OF JESUS.—Very Rev. Henry Hudon, S.J., superior general of Canada.

CATHOLIC COMMERCIAL ACADEMY OF MONTREAL, Plateau av., off 1999 St. Catherine street.—U. E. Archambault, principal; Rev. V. Sorin, spiritual director; F. X. P. Demers, director of studies; professors: J. Archambault, J. A. Black, N. Brisebois, L. A. Brunet, A. Chatigny, J. N. Desroches, P. J. Leitch, J. F. Dorais, J. G. W. McGown, B. Meloche, W. H. Tetrault, J. Tompkins, E. M. Templé, Professor of drawing.

ST. MARY'S COLLEGE, Bleury street—Rev. A. D. Turgeon, S.J. president and treasurer of the college; Rev. Ernest Desjardins, J.J, minister and prefect of studies; Rev. Eug. Schmidt, S.J., prefect of discipline; Rev. L. Garceau, S.J., assistant treasurer; Rev. A. Larcher. S. J., Rev. A. Larue, S. J., Rev. O. Jones, S.J., Rev. F. X. Caisse, S.J., Rev. F. Y. Renaud, S.J., Rev. George Renny, S.J., Rev. Y. B. Molin, S.J., Rev. T. Connolly, S.J., Rev. T. Poullquen, S.J., Rev. T. Rayvel, S.J., Rev. Jos. Pare, S.J., Rev. Jos. Ruhlmann, S.J., Rev. P. Point, S.J., Rev. V. Beaudevin, S.J., Rev. V. Hudon, S.J., Rev. B. Devlin, S.J., F. X. Lamy, S.J., L. Cotter, S.J., L. Lalonde, S.J., Rodr Lachapelle, S.J., Odel Duguay, S.J., A. Proulx, S.J., A. Melancon, S.J., Clov. Cadot, S.J.. L. Hudon, S.J., Horm. Ferron, S.J., B. Lamarche, S.J., P. Prince, S.J.

GRAND SEMINARY.—Under the direction of the Sulpicians, 1181 Sherbrooke street.—Theological Seminary—Rev. C. Lecoq., S.S., director; Rev. H. Rouxel, S.S., Rev. J. T. Parent S.S., Rev. C. Palin, S.S.. Rev. V. Many, S.S., Rev. F. Lelandais, S.S., Rev. E. Danguy, S.S., Rev. E. Girst, S.S., professors; Rev. J. D. Bray, S. S. procurator, 142 theological students. Seminary of Philosophy—Rev. J. Delavigne, S.S., director; Rev. A. Orban, S.S., Rev. L. A. Urique, S.S., Rev. L. A. Urique, S.S., Rev. L. M. Lepoupon, S.S., professors. 84 students.

BROTHERS OF THE CHRISTIAN SCHOOLS.—Mother house, 50 Cotte street.—Rev. Brother Christian of Mary, visitor in the Dominion of Canada; Rev. Brother Albanius, assistant visitor in the Dominion of Canada; Rev, Brother Alphonsis, director, also director of the following schools: St. Lawrence school, Vitre st., 12 classes, 820 pupils; and St. James School, St. Denis street, 8 classes, 675 pupils. St. Bridgets school, Dorchester street, Rev. Brother Andrew, director, 8 classes, 580 pupils; St. Ann's school, cor. of Ottawa and Young streets, 8 classes, 520 pupils, Rev. Brother Arnold of Jesus, director; St. Joseph's school, Richmond street, Rev. Brother Maurilius, director, 12 classes, 835 pupils.

COLLEGE OF PHYSICIANS AND SURGEONS OF THE PROVINCE OF QUEBEC.—Dr. W. H. Hingston, Montreal, president; Dr. J. L. Leprohon, Montreal, vice-president for Montreal; Hon. Dr. Ross, vice-president for Quebec; A. G. Belleau, M.D., Quebec, and F. Wayland Campbell, M.D., Montreal, secretaries; Leonidas, Larue, M.D., Quebec, registrar; E. P. Lachapelle, M.D., Montreal, treasurer.

CHURCHES.

PROTESTANT.

CHURCH OF England.—Right Rev. W. B. Bond, D.D., LL.D., Lord Bishop of Montreal; Very Rev. J. Carmichael, M.A., D.C.L, Dean of Montreal; Ven. Archdeacon Lonsdell, M.A., Archdeacon of St. Andrews; Ven. Archdeacon Lindsay, M.A,, Archdeacon of Bedford; Ven. Archdeacon Evans, M.A., Archdeacon of Montreal.

Christ Church Cathedral, St. Catherine street.—Rev. J. G. Norton, M.A., rector; Rev. Canon Norman, M.A., D.C.L., Archdeacons Lonsdell, Lindsay and Evans, Honorary Canons—Rev. Wm. Anderson, rector of Sorel; Rev. E. DuVernet, M A.,; Rev. J. Ellegood, M.A., rector of St. James the Apostle, Montreal; Rev. Wm. Henderson, D.D., principal of the Diocesan Theological College; Rev. R. W. Norman, D.C.L.; Rev. F. Robinson, M.A., Abbottsford; Rev, J. Empson, M.A,, Montreal; Rev. S. Belcher, rector of Grace Church; Rev. W. L. Mills, B.D., rector of Trinity Church; Rev. T. W. Mussen, M.A., rector of West Farnham, and Rev. J. Fulton, M.A. Sundays, 8 a.m., 11 a.m., 4,15 and 7. p.m.: Bible class at 3 p.m.; daily prayer at 5 p.m.; Bible Instruction, Fridays, 5 p.m.

St. George's Church, corner Osborne and Windsor street, near Windsor Hotel.—Very Rev. James Carmichael, M.A., D.C.L., Dean of Montreal, Rector; Rev. L. N. Tucker, M.A., assistant minister. Sunday services, 11 a.m., 7 p.m., Sunday School and advanced classes, 3 p.m. Young Men's Christian Association, every second Thursday, 8 p.m.; Sunday School Teachers' meeting, Friday, 8 p.m.; Dorcas' Young Ladies' Missionary Society, Band of Hope, Sewing School, on appointed week days. Choir practice, Monday and Saturday, 8 p.m. Church Wardens, Mr. George Lightbound, Mr. James Mills.

Trinity Church, St. Denis street, opposite Viger square.—Rev. Canon W. L. Mills, B.D., rector; residence, 228 St. Denis street. Sunday services, 11 a.m. and 7 p.m.; Wednesday 8 p.m, in the chapel; Sunday school and Bible classes at 3 p.m. in the lecture hall.

St. John the Evangelist, corner Ontario and St Urbain streets, (Free seats.)—Rev. E. Wood, M.A., incumbent; Rev. Wm. Wright, M.D., Rev. A. French, B.A., assistant ministers. Sunday, 10.30 and 11.15 a.m., 4.15 and 7 p.m. Daily, 6.15 Monday, Wednesday, Friday, 7 a.m. and 5 p.m. Wednesday, 8 p.m.

St. James the Apostle, St. Catherine street west—Holy Communion every Sunday evening at 8 o'clock, and on the 1st Sunday in the month after the 11 o'clock service. Litany and service of praise at 4.15 p.m. Seats free. Sunday School and Bible class at 3 p.m. Rev. Canon Ellegood, M A., rector. Sunday, 11 a.m., 4.15 and 7 p.m. Friday 11 a.m. During Lent, daily.

St. Martin's, Upper St. Urbain street.—Rev. G. Osborne Troop, M.A., rector. Sunday 11 a.m, and 7 p.m. Sunday school and Bible classes 3 p.m. Holy Communion on first Sunday of every month at 11 a.m., and on every other Sunday at 9 a.m. Wednesday evening service with Bible reading at 8 o'clock. At this service all seats free. St. Monica's Guild, Wednesday 3 p.m. Ladies Aid, Friday 3 p.m.

St. Stephen's, corner College and Inspector streets.—Ven. Archdeacon Evans, M.A. rector. Sunday, 11 a.m. and 7 p.m. Sunday-school and Rector's Bible class for men and women at 3 p.m.

St. Luke's, corner Champlain and Dorchester streets.—(Free seats).—Rev. George Rogers, B.A., rector. Sunday 11 a.m., and 7 p.m. Thurday, 8 p.m. Sunday-school, 3 p.m.

St. Thomas, Notre Dame street, east.—Rev. R. Lindsay, M.A. rector, 368 Dorchester street. C. Beckett, churchwarden, 10 Molson Terrace, and A. Cooper, churchwarden, 21 Papineau Square. Services—Sunday, 11 a.m. and 7 p.m. Wednesday, 8 p.m. Sunday-school, 3 p.m.

St. Mary's, Hochelaga Ward.—Rev. J. D. Borthwick, rector, Marlborough street. Sunday, 11 a.m. and 7 p.m. Sunday-school at 3 p.m.

Grace Church, Wellington Street.—Rev. Canon S. Belcher, rector. Sunday, 11 a.m. and 7 p.m. Sunday-school; 9.45 a.m., and 3 p.m. Thursday evening, 8 o'clock.

St. Jude's, Coursol street.—Rev. J, H. Dixon, rector. Sunday, 11 a.m. and 7 p.m. Thursday, 8 p.m. Sunday-school and Bible class, 3 p.m.

St. Mathias, corner Cote St. Antoine road and Church Hill avenue, Cote St. Antoine. Rev. J. A. Newnham, M.A., rector. Sunday, 11 a.m. and 7.30 p.m. Holy Communion first and third Sundays of month, after morning service; on other Sundays at 8.30 a.m. Sunday-school and Bible class for girls at 2.45 p.m. Bible class for young men at 4 p.m. Wednesday service at 8 p.m. Seats free at all services. Ladies' Aid and Missionary Association meets on Wednesday afternoons.

L'Eglise du Redempteur, Sabrevois French Mission, 123 Chatham street.—Rev. D. Lariviere, B.A., pastor. Sunday, 11 a.m. and 7 p.m. Sunday-school, 3 p.m.

Reformed Episcopal Church in Canada (otherwise called the Reformed Church of England.)—St. Bartholomew's, Beaver Hall Hill. The Right Rev. Bishop Ussher, rector; residence, 9 Drummond street; Rev. B. Dawson, assistant minister, 41 McGill Col. Avenue; Lay deacon, Mr. S. Ussher. Sunday services, 11 a.m. and 7 p.m.; Sunday-school and Rector's Bible class at 3 p.m. Communion first Sunday in the month, alternately morning and evening. Vestry meeting first Thursday in each month. Ladies' Association, every Wednesday, 3 p.m.; Children Sewing Circle, Saturday, 2.30 p.m; Congregational Union meets the second and fourth Thursdays in each month.

Church of Scotland.—St. Andrew's, Beaver Hall Hill.—Rev. J. Edgar Hill, M.A., B.D. Services at 11 a.m. and 7 p.m. Sabbath school and Bible class at 3 p.m. Organist and choirmaster, Joseph Gould; sexton, Thomas Chennell.

Presbyterian Church in Canada.—St. Paul's, corner of Dorchester and St. Monique streets—Rev. James Barclay, M.A. Services at 11 a.m. and 7 p.m. Sunday-school and Bible class at 3 p.m.; Young Men's Association, Sunday, 10.15 a.m., Monday, 8 p.m.; Dorcas Society, Tuesday, 2 p.m.

Victoria Mission.—Students' Sunday evening service, during winter months, at 7 o'clock. Temperance Association, Wednesday evening at 8 o'clock.

St. Gabriel's Church, St. Catherine street, near Phillips Square.—Rev. R. Campbell, M.A., D.D., Manse, 60 St. Famille treet. Services at 11 a.m. and 7 p.m. Sunday-school and Bible sclass at 3 p.m. Wednesday at 8 p.m.

St. Matthew's, Point St. Charles.—Rev. W. R. Cruikshank. Services at 11 a.m. and 7 p.m. Bible class and Sunday.school at 3 p. m. Wednesday at 8 p.m.

St. Mark's (Presbyterian), corner William and Dalhousie sts. —Rev. J. Nichols; residence, 297 St. Antoine street. Sabbath services at 11 a.m. and 7 p.m. Sabbath school at 2 p.m. Wednesday service at 8 p.m. Sexton, W. Boyd, 181 Dalhousie street.

St. John's, (French), St. Catherine street, (formerly Russel Hall).—Rev. C. A. Doudiet. Services at 11 a.m. and 7 p.m. Sunday-school and Bible class at 3 p.m. Wednesday at 8 p.m.

Knox, corner Dorchester and Mansfield streets.—Rev. J. Fleck, B.A. Services at 11 a.m. and 7 p.m. Sabbath school at 3 p.m. and pastor's Bible class at 3.15 p.m.

Erskine, corner St. Catherine and Peel streets.—Rev. Louis H. Jordan, M.A., B.D., pastor, 103 Stanley street. Services at 11 a.m. and 7 p.m Sabbath school at 3 p.m. Pastor's Bible class, Sunday, 3 p.m. Prayer meeting every Wednesday evening at 8 p.m.

Stanley street.—Finlay M. Dewey, M.A. Services at 11 a.m. and 7 p.m. Sunday-school and Pastor's Bible class at 3 p.m. Prayer meeting, Wednesday at 8 p.m. Residence of pastor, 53 Metcalfe street.

Crescent street.—Rev. A. B. Mackay. Services at 11 a.m. and 7 p.m. Sunday-school and Bible classes at 3 p.m. Wednesday, 8 p.m.

Nazareth Street Mission, corner Wellington and Nazareth streets, in connection with the Crescent Street Presbyterian Church. Sunday at 7 p.m. Sabbath School at 2.30 p.m.

Chalmers Church (Presbyterian), St. Lawrence street, (above Sherbrooke).—Pastor, Rev. G. Colborne Heine, B.A. Divine Service, Sabbath, 11 a.m, and 7 p.m. Sabbath School and Bible class, 3 p.m. Meeting for prayer and praise, Wednesday, 8 p.m.

St. Joseph Street Church.—Pastor Rev. W. J. Smyth, M.A., Ph.D. Services on Sabbath at 11 a.m. and 7 p.m. Prayer meeting every Wednesday evening at 8 p.m. Residence of pastor, 391 St. Antoine street.

Taylor Church, Champlain street, Rev. T. Bennett, Pastor. Services at 11 a.m. and 7 p.m. Sunday-school and Bible class at 3 p.m. Prayer meeting every Wednesday evening at 7.45 p.m.

Eglise de Sauveur, (Presbyterian) Canning street, Rev. A. B. Cruchet. Services at 11 a.m. and 7 p.m. Sunday-school and Bible class at 3 p.m. Prayer meeting every Wednesday evening at 8 p.m.

Melville Church, (Cote St. Antoine). Sabbath services 11 a.m. and 7 p.m. Sabbath School 3 p.m. Prayer meeting, Wednesday, 8 p.m.

AMERICAN PRESBYTERIAN CHURCH, Dorchester street, Rev. G. H. Wells. Services at 11 a.m. and 7 p.m. Sunday-school at 3 p.m. Prayer meeting every Wednesday evening at 8 p.m.

ST. JOHN'S FREE CHURCH, St. Dominique street, rear St Lawrence Market. Rev. Samuel Massey, minister. Hours of service, 7 p.m.; Sunday-school 3.15 p.m. House, 38 St. Mark street.

METHODIST CHURCH.—In connection with this denomination there are in the city and suburbs 13 churches and 6 mission stations, as follows:—

1st Circuit.—St. James Street Church. Rev. J. Philp, M.A.

2nd Circuit.—Mountain Street Church and Conway Street Mission. Rev. W. Hansford.

3rd Circuit.—Palace Street Church. Rev. James Kines.

4th Circuit.—Dominion Square Church. Rev. J. Cooper Antliff, M.A., B.D.

5th Circuit.—West End Church. Rev. Stephen Bond.

6th Circuit.—Sherbrooke Street Church. Rev. James Henderson.

7th Circuit.—Point St. Charles Church. Rev. J. B. Saunders, M.D.

8th Circuit.—Douglas Church. Rev. Wm. Jackson.

9th Circuit.—St. Lambert and St. Lawrence. Rev. A. Henderson.

10th Circuit.—Lachine. F. W. A. Meyer.

11th Circuit.—Cote St. Paul Church. Rev. A. Truax.

12th Circuit.—St. Henri. Rev. S. C. Kendall.

French Methodist Church.—Rev. J. A. Dorion, Rev. Joseph Pinel and Rev. M. Saddler.

Rev. Principal Douglas, LL.D., Rev. J. Borland, Rev. E. Botterel, Rev. Prof. Shaw, A.M., the students of the Wesleyan Theological College, and 26 local preachers, frequently assist in the different Churches and missions.

The Montreal District of which Rev. Dr. Shaw is chairman, embracing besides the city, the country north of Montreal, and South as far as the Province line, includes 29 circuits and 38 ministers.

The Montreal Conference, one of the eleven Conferences of the Methodist Church, includes the districts of Kingston, Brockville, Matilda, Perth, Pembroke, Nippissing, Ottawa, Montreal, Stanstead, Waterloo, Quebec, and the French District, on which are engaged 214 ministers and 24 probationers

BAPTIST.—First Baptist Church, corner of City Councillors and St. Catherine streets.—Rev. J. Wheaton Smith, D.D., hon. pastor. Services at 11 a.m., and 7 p.m. Sabbath School at 3 p.m. Young People's prayer meeting, Tuesday, 8 p.m. Wednesday, prayer meeting at 8 p.m. Professor Fenwick's Bible class, Sabbath afternoon at 3 o'clock.

Olivet Baptist Church, corner Mountain and Osborne streets. Rev. Albert G. Upham, residence, 1134 Dorchester street. Services at 11 a.m. and 7 p.m. Sabbath-school and Bible classes at 3 p.m. Young People's Meeting, Monday 8 p.m. Wednesday, Prayer meeting at 8 p.m.

L'ORATOIRE (EGLISE BAPTISTE), rue Mance, audessus de la rue Ste. Catherine. Service le dimanche à 10.45 a.m. Ecole du dimanche et classe biblique à midi. Service du soir à 7 heures. Réunion de prière le jeudi soir at 7h et demie. A. L. Therrien, pasteur. Residence, 15 rue Plateau

---

CONGREGATIONAL.—Zion Church, 1350 St Catherine street.—Rev. Prof. K. M. Fenwick, pastor. Services at 11 a.m. and 7 p.m. Wednesday, 8 p.m.

Emmanuel Church, corner St. Catherine and Stanley street.—Rev. F. H. Marling, M.A., pastor. Services at 11 a.m., and 7 p.m. Sunday school and Bible class at 3 p.m. Wednesday, 8 p.m.

Calvary Church, Guy street, between St. Antoine and Dorchester streets. Rev. Edward M. Hill, M.A., pastor. Services at 11 a.m. and 7 p.m. Sunday school, 3 p.m. Wednesday, 8 p.m. Free seats. Three young people's societies.

UNITARIAN.—Church of the Messiah, Beaver Hall Hill. Rev J. Cordner, LL.D., honorary pastor; Rev. W. S. Barnes, pastor. Services at 11 a.m. and (July and August excepted) 7 p.m.; Sunday school at 12.15 p.m.

GERMAN PROTESTANT.—St. John's Church, 129 St. Dominique street. Rev. H. Ongerth, minister. Services at 10.30 a.m., and 7 p.m. Sunday-school at 2.15 p.m.

ST. JOHN'S CHURCH (German Protestant), 129 St. Dominique street. Rev. H. Ongerth, pastor, 127 St. Dominique street; Wm. Studer, president of the congregation; C. F. Sinn, secretary; G. Reinhardt, sen., treasurer. Hours of service, Sunday, 10.30 a.m. Sabbath school 2.30 p.m.

THE ADVENT CHRISTIAN CONGREGLTION, Queen's Hall, entrance off University street.—Wm. W. Robertson, elder; service every Sunday evening at 7 o'clock.

NEW JERUSALEM CHURCH, corner of Dorchester and Hanover streets, opposite the old High School. Rev. Edwin Gould, minister; residence, 118 St. Matthew street. Hour of service, Sunday, 11 a.m.

ROMAN CATHOLIC.

Bonsecours Church, St. Paul street, east end.—Low mass, 6.30 and 7.30 a.m., all the year; confraternity, evening 5 p.m.

Cathedral, 129 and 135 Cathedral street.—Low mass, 5.30, 6, 6.30 and 7.30 a.m.; high mass, 10 a.m.; vespers 3.15 p.m. evening 7 p.m. Prayer every night at 7 o'clock.

Church of the Jesu, 144 Bleury street.—Low mass, on week days at 5.15, 6, 6.30, 7 and 7.30. Sundays, at 5.15, 6, 6.40, 7 7.30 and 8, with instruction in English; high mass 10 a m., with sermon in French; vespers, 3.30 p.m.; evening instruction in French and benediction, 6.30, and sermon in English at 8.

General Hospital Church, Grey Nunnery, Guy street, corner Dorchester street.—Low mass 5 a.m.

Hospice St. Joseph, 473 Mignonne street.—Low mass 6 a.m.

Hotel Dieu Church, Pine Avenue.—Low mass, 5.30 and 7.30 a.m., from the first of October to Easter Sunday, and from Easter Sunday to 1st October. Low mass, 6 and 7,30 a.m. High mass, invariably 9 30 am.; Vespers, 2.30 p.m.

Notre Dame de Grace Church.—High mass, 9.30 am., vespers, 3 a.m.; low mass, every day, at 6.30 a.m.

Notre Dame de Lourdes Church, St. Catherine street, near St. Denis street.—Sunday, low mass, 7.15 a.m.; weekly summer low mass, 6.30 a.m. and winter low mass, 7 a.m.; Sunday and feasts of obligation, during summer and winter at 4.45 p.m.; religious confraternity with instruction, prayer and solemn benediction of the Holy Sacrament.

Notre Dame des Anges Church, 537 Lagauchetiere street.—Meeting of Congregationalists of Blessed Virgin, followed by mass, summer, 6.30 a.m., and winter 6.45 a.m., every Sunday and principal feasts.

Notre Dame des Neiges Chapel.—Low mass, 7.30 a.m.; evening service, 2.30 p.m.

Notre Dame de Pitie Church, 1652 Notre Dame, facing St. Lambert street.—Sunday, mass, 7.30 a.m.; low mass in summer, 6.30 a.m.; during July and August at 6 a.m.; winter, 7 a.m.

Notre Dame Church (Parish) opp. Place d'Armes sq.—Summer low mass, 5, 5.30, 6, 6.30, 7, 7.30, 8 a.m. Winter, low mass, 5.30 6, 6.30 7, 7.30, 8 a.m. Sunday and obligatory feasts, high mass, 10 am.; vespers, 3.30 p.m.

St. Ann's Church, 28 Basin street, corner McCord.—Low mass, on week days at 6 and 7 a.m.; on Sundays, low mass at 6, 7, 8 and 9 a.m., grand mass at 10 a.m., with instruction; vespers at 7 p.m.

St. Bridget's Church, corner Dorchester and Champlain streets. Week days, mass at 5.30, 6.30, 7.30 a.m.; Sundays. 1st mass at 6.30 a.m.; 2nd mass 7.30 a.m.; 3rd mass 8.30; o'clock, for children; high mass at 10 o'clock; vespers at 3 p.m. Meeting of the Ladies of St. Ann every fortnight at 4 p.m.; meeting of the Children of Mary every fortnight at 4 p.m., meeting of "La Congregation des Hommes de Marie Immaculée, every Friday at 8 p.m,; meeting of the Canadian confrérie of St. Vincent de Paul every Sunday at 1 o'clock p.m., in the basement of St. Bridget's church; meeting of Young Men of Notre Dame du Sacré Cœur every Sunday at 8 o'clock a.m. Office hours at the Presbytery from 8 to 11 a.m., and 7 to 8 p.m. Baptisms from 3 to 6 p.m. every day.

St. James' Church, 127 St. Denis street.—Low mass on Sundays, summer and winter, 6, 7 and 8 a.m.; high mass 10 a.m.; vespers, 3.30 p.m. Week days, summer, 5.30, 6, 6.45 and 7.30 a.m.; winter, 5.30, 6, 6.45 and 7.30 a.m.

St. Joseph's Church, 306 Richmond street.—Low mass, 5.45, 7 a.m.; Sundays, 5.45, 7 and 8 a.m.; low mass at 9 a.m., exclusively for children; high mass, 10 a.m. Vespers, 3 p.m. Office hours from 8 to 12 a.m., and from 7 to 8 p.m., Thursdays excepted.

St. Anthony's Church, Basement of St. Joseph Church.—Low mass, 6 a.m.

St. Mary's Church, corner of Craig and Panet streets.—Mass at 6.45 a.m., in winter, 2nd mass 7.30 a.m. in winter. Summer, week days, 1st mass at 6.15 a.m. 2nd mass, at 7 a.m.; Sundays, all year, 1st mass at 7.30 a.m.; high mass at 10 a.m. Catechism every Sunday at 2.00 p.m. Meeting of the St. Vincent de Paul society every Sunday at 11.30 a.m. Meeting of St. Bridget's Temperance and Benefit society every Sunday at 3.45 p.m.; St. Mary's Rosary sodality last Sunday of the month at 4 p.m. St. Mary's Catholic Young Men, every 3rd Sunday, at 4 p.m.

St. Patrick's Church, corner Lagauchetiere and St. Alexander streets.—Attended by the Sulpicians. Low mass, 6, 7 and 8 a.m.; high mass, 10 a.m.; vespers, 3.30 p.m. On Sundays. Low mass, 5.30, 6 and 7 a.m., on week days, summer; and 6, 7, 7.30 a.m. in winter.

St. Peter's, corner Visitation and Dorchester streets.—Winter, low mass, 6, 7 and 8 a.m.; high mass, 10 a.m., vespers, 3 p.m.; summer, low mass, 5.30, 6.30 and 7.30 a.m.; high mass, 10 a.m., vespers, 3 p.m.

St. Vincent de Paul, 138 St. Catherine street.—Low mass, 7.30 a.m.; high mass, 10 a.m.; vespers, 3 p.m. Special mass every month at 8.30 for the English population.

L'Enfant Jesus du Coteau St. Louis.—Low mass, 5.30, 7.30 a.m.; high mass, 10 a.m.; vespers, 3 p.m. in winter, and 7 30 p.m. in summer.

RELIGIOUS INSTITUTIONS.

MONTREAL AUXILIARY BIBLE SOCIETY.—Office-bearers: President, the Hon. James Ferrier, Senator; Vice-presidents, Principal Sir Wm. Dawson, C.M.G., LL.D., F.R.S.; The Rt. Rev. W. B. Bond, LL.D., Lord Bishop of Montreal; the Rev. Geo. Douglas, LL.D., professor of the Wesleyan College, Montreal; the Rev. D. H. MacVicar, D.D., LL.D., Principal of the Presbyterian College, Montreal; Treasurer, Samuel Finley, Esq.; the Rev. George Cornish, LL.D., corresponding secretary; Alexander Johnson, Esq., LL.D., recording secretary; Rev. James Green, district secretary; Mr. Edward Stacey, general agent and depositary.

MONTREAL LADIES' BIBLE ASSOCIATION.—Bible House, corner Craig and Radegonde streets. Lady J. W. Dawson, president; Miss J. S. Evans, treasurer; Mrs. Cass, secretary.

COLONIAL CHURCH AND SCHOOL SOCIETY.—Incorporated by Act of Parliament.—Her Most Gracious Majesty the Queen, patron; His Grace the Archbishop of Canterbury, and His Grace the Archbishop of York, vice-patrons. Corresponding Committee of the Diocese of Montreal—The Lord Bishop of Montreal, president; Ven. Archdeacon Evans, M.A., secretary and treasurer; and several clergymen and laymen. Place of meeting, Synod office.

YOUNG MEN'S CHRISTIAN ASSOCIATION.—BOARD OF DIRECTORS.—R. Henry Holland, president; Abner Kingman, vice-president; L. H. Packard, treasurer; D. A. Budge, secretary; D. T. Johnson and D. Corbett, assistant secretarys; Abner Kingman, John Kennedy, George Lamb, David Tuile, Robert Henderson, Charles Cushing, R. H. Buchanan, Dr. F. W. Kelley, Warden King, W. Goodbee Brown, L. H. Packard, R. Henry Holland, Harold W. Buchanan, Seth P. Leet, George Hague, D. Bentley, R. C. Smith, D. W. Ross, Walter Paul, George Vipond, and A. R. Wightman, board of directors: J. Murray Smith, Dr. J. R. Alexander, H. L. Putnam, John Murphy, and David Watson, advisory directors. Reading Room and Library, open from 8.30 a.m. to 10 p.m. daily, Sundays excepted. Young men, whether resident in the city, or strangers, are welcome. Membership Fee, $2.00 per annum for those over 21 years of age, $1.00 per annum for those under 21 years of age. Weekly religious meetings, such as Bible Classes and Young Men's meetings, educational classes and social reception. Full information given by the secretaries.

MONTREAL YOUNG WOMEN'S CHRISTIAN ASSOCIATION.—President, Miss DeWitt; vice-presidents, Mrs. E. K. Greene, Mrs. G. Ferrier, Mrs. McCulloch, Mrs. J. MacIntosh, Mrs. J. MacDougall, Mrs. MacPhie; recording secretary, Miss Walker; corresponding secretary, Mrs. Holmes; treasurer, Mrs. J. Learmont; directors, Mrs. Corse, Mrs. J. E. Hill, Mrs. H. McLennan, Mrs. Lindsay, Mrs. A. B. Mackay, Mrs. D. Morrice, Mrs. Foisie, Mrs. Barclay, Mrs. Upham; superintendent, Miss Bayley. Rooms, 101 Metcalf street.

METHODIST SABBATH SCHOOL ASSOCIATION OF MONTREAL.—Rev. W. J. Shaw, LL.B., clerical president; J. R. Alexander, M.D., lay president; Rev. James Henderson and Jas. W. Knox, vice-presidents; W. C. Palmer, corresponding secretary; Wm. Tees and J. H McComb, recording secretarys; W. Goodbee, Brown, treasurer. Board of management.—The pastors, the superintendents and delegate from each school, according to the numbers of their Roll. The association meets quarterly. All officers and teachers of Methodist Sunday Schools are members.

ST. GEORGE'S YOUNG MEN'S CATHOLIC ASSOCIATION.—President, Very Rev. Dean Carmichael; 1st vice-president, Rev. L. N. Tucker; 2nd vice-president, Mr. E. F. Dartnell; secretary, Mr. W. H. Walkley; treasurer, Mr. E. H. Parnell. General committee, Messrs. W. W. L. Chipman, S. C. Kyte, H. Carmichael, F. M. Cole, D. Brown, jr., Peers Davidson, H. L. Putnam, A. W. Cole, W. McNab, and B. Hamilton.

TRINITY CHURCH ASSOCIATION.—The Lord Bishop of Montreal, honorary president; Rev. Canon Mills, president; H. W. Garth, Miss Mackay, 1st vice-presidents; E. J. Bone and Miss MacPherson, 2nd vice-presidents; L. Mackay, secretary-treasurer; Wm. Akerman, librarian. Meets in the chapel of Trinity Church alternate Tuesday evenings at 8 o'clock.

MONTREAL AUXILIARY MISSIONARY SOCIETY, St. James street Methodist Church.—Rev. John Philp, M.A., chairman. James Ferrier, jr., treasurer; G. E. Jacques, secretary.

LE GRANDE LIGNE MISSION.—Rev. A. G. Upham, president; J. Richards, secretary-treasurer; Rev. T. Lafleur, recording-secretary; G. N. Massé, principal at the Grande Ligne Institute. All contributions to the Mission to be addressed to Joseph Richards, 114 St. Peter street, Montreal.

MONTREAL AUXILIARY RELIGIOUS TRACT SOCIETY.—J. A. Mathewson, president; Sir William Dawson and Warden King, vice-pres dents; W. Drysdale, secretary; W. King, treasurer; E. Stacey, depositary. Committee—Resident Ministers of the Gospel, with W. Drysdale, James Ross, J. G. Parks, George Hague, A. A. Ayer, George Young, John Murphy and D. Bentley.

CONGREGATION DES DAMES DE STE. ANNE.—Founded 1859. Meets every Sunday at 3 p.m., alternately with the Congregution of St. Vierge, in St. Joseph's Church, Cathedral street.

CONGREGATION DES DAMES DE STE. ANNE, St. Bridget's Church. —Meets once a fortnight in St. Bridget's Church.

CONGREGATION DES PETITES SERVANTES DES PAUVRES.—Founded in 1857. Meets every Sunday in Notre Dame Church at 1.30 p.m.

CONGREGATION DE LA TRES SAINTE VIERGE MARIE IMMACULEE. —Founded 1859. Meets every Sunday at 3 p.m., alternately with the Congregation of the Ladies of St Anne, in St. Joseph's Church, Cathedral street. President Delle. L. Bibaud; Maitresse des approbanistes, Delle Clement.

CONGREGATION DE STE ANNE, St. Peter's Church.—Founded 1850. Meets every other Sunday at 1.45 p.m.

CONGREGATION DES HOMMES DE VILLE MARIE.—Founded 1693.

ŒUVRE ET FABRIQUE DE NOTRE DAME.—Established in 1657. 42 St. Sulpice street.—Rev. A. L. Sentenne, P.P., president; Chs. P. Hebert, E. Prudhomme, F. X. St. Charles, R. Bellemare, L. W. Marchand, Pierre Demers, chur h wardens; Simeon Mordou, secretary and accountant: F. X. Deom, collector; Octave Legace, beadle and statistic clerk. Cemetery,—E. Dupre, superintendent; A. Dubord, accountant; Prospere Lafleche, porter; Télesphore Lafleche, constable.

SEMINARY OF ST. SULPICE, 320 Notre Dame street. Established 1657—Very Rev. L. Colin, superior; Rev. J. Baillie, Rev. Chas. Desmazures, Rev. A. Gibaud, Rev. Cl. Bardey, Rev. P. Pelletier, Rev J. B. Brasseur, Rev. F. Daniel, Rev. H. Lenoir, D. Tambereau, Rev. J. B. Larue, procurator; Rev. P. Rosseau, Rev. L. A. Sentenne, parish priest; Rev. V. Sorin, Rev. Jos. Léveillé, Rev. P. Braye, Rev. J. A. Gaudin, Rev. P. Hamon, Rev. A. Levalois, clerk minore; R. St. Jean, R. Hebert, Rev. Latraverse, auxil.

ASSOCIATION DES DAMES DE CHARITIE, 58 Cathedral street.—Founded 1867.—Meets first Wednesday after first Sunday of every three months.

CONFRERIE DE ST. JOSEPH.—Founded 1867. Meets first Sunday in every mouth at 5.30 p.m., and following Wednesday at 6 a.m. in St. Joseph's Church, Cathedral street.

CONGREGATION DES DEMOISELLES DE NOTRE DAME DE LA VICTOIRE, Eglise de Notre Dame de Pitie.—Founded 1658, by the Venerable Marguerite Bourgeois.

CONGREGATION DES ENFANTS DE MARIE, St. Bridget's Church.—Mee s once a fortnight in St. Bridget's Church.

CONGREGATION DES FILLES DE L'IMMACULATE CONCEPTION, Eglise St. Pierre.—Founded 1846. Meets every Sunday a: 1.45 p.m.

CONGREGATION DE MARIE IMMACULEE, Eglise St. Jacques.—Founded, 1882.

CONGREGATION DES HOMMES DE MARIE IMMACULEE, St. Bridget's Church.—Meets every Sunday at 6.30 a.m., in St. Bridget's Church.

CONGREGATION OF YOUNG MEN OF OUR LADY OF THE SACRED HEART.

CONGREGATION DES HOMMES DU SAINT CŒUR DE MARIE.—Founded, 1862. Meets every Sunday at 6.30 a m.

CONGREGATION DES JEUNES GENS DE NOTRE DAME DU SACRE CŒUR —Meets every Su.day and holiday of obligation at 7.30 a.m.

INSTITUTIONS.

MECHANICS' INSTITUTE.—Officers and Committee for the year 1888.—President, Lieut.-Col. A. A. Stevenson; vice-president, W. Rutherford, Esq.; treasurer, James Moore, Esq.; secretary, Dr. Thos. Nichol; past president, Robt. Irvin, Esq.; general committee, Messrs. James Wright, Henry Garth, John Allan, W. T. Brown, Ald. Wm. Kennedy, S. White, Dr. F. W. Kelly, Henry Lampard, W. J. Cook, J. Smith.

FRASER INSTITUTE, corner Dorchester and University streets.—Governors.—Hon. J. J. C. Abbott, Q.C., president; Peter Redpath, Thomas Workman, R. B. Angus, and J. H. R. Molson. Librarian and secretary-treasurer, R. W. Boodle, assistants, Mrs. E. W. Bird and Miss E T. Macdonell; caretaker, James Murray. The Institute is open to the public free of charge, daily, (public holidays excepted) from 9 to 6 and from 7 to 9. During July and August it is not open after 6.

COUNCIL OF ARTS AND MANUFACTURES OF THE PROVINCE OF QUEBEC.—Members—Hon. James McShane, Commissioner of Agriculture and Public Works; Hon. C. E. A. Gagnon, Provincial secretary; Hon. G. Ouimet, superintendent of Public Instruction. S. E. Dawson, Montreal, president; G. F. Peachy, Quebec, vice-president; S. C. Stevenson, B.A., Montreal, secretary; J. B. Rolland, printer and bookseller; Adolphe Levesque, architect; Andrew Boyd, manufacturer; Hon. T. Langelier, M.P., Quebec; M. J. F. Quinn, advocate; L. I. Boivin, commission merchant; A. A. Stevenson, Montreal, Rev. Abbe Oct ve Audet, Bergerville; James Carrell, Quebec; C. Rochette, Quebec; E. E. Taché, Quebec; Jules Tessier, M.P.P., Quebec.

MONTREAL SOCIETY OF DECORATIVE ART.—H. R. H. Princess Louise, patroness; Mrs. Molson and Mrs. Wheeler, honorary presidents; Mrs. G. W. Stephens, president; vice-presidents, Mrs. Greenshields Mrs. Stimson and Mrs. Heney; Mrs. Edwyn Evans, treasurer; Miss Hill, secretary. Rooms, 2310 St. Catherine street.

ART ASSOCIATION OF MONTREAL, 1887. Galleries in Phillip's Squ re.—His Excellency the Governor-General, the Marquis of Lansdowne, and Hon. Robert Mackay, Patrons: Rev. Canon Norman D.C.L., president; Mr. R. B. Angus, vice-president;

Mr. R. W. Shepherd, treasurer. Council.—Sir Donald A. Smith, Hon. Robert Mackay, Rev. G. H. Wells, Messrs. E. B. Greenshields, John Lewis, A. D. Steele, D. A. Watt, F. B. Matthews, Hugh McLennan, J. W. Tempest, F. Wolferstan Thomas, Thomas Workman. The Association is chiefly supported by the fees of the annual membership, the interest on life members subscriptions, and entrance fees. The various fees are: for life membership $100, and for annual membership $5.00, either of such membership entitling the holder and family to free admission to the premises of the Association, with use of library, entrance to exhibitions, etc. The galleries are open daily from 10 a.m. to 5 p.m. in summer, and open from 10 a.m. to dusk in winter. The art classes in connection with the Association are from the excellence of the teaching supplied, continually attracting large numbers. The director is Mr. W. Brymner, R.C.A.

Grand Trunk Railway Literary and Scientific Institute.—J. Hickson, president; H. Wallis, vice-president; A. Starke, secretary. Committee—James Anthony, chairman; D. Thomas, J. P. Clark, F. Dalrymple, J. Dehorty, J. Pitt, F. Wildgoose, H. Carmichael, A. Walton, W. Price, E. Storey, F. Wyer.

Numismatic and Antiquarian Society of Montreal.—Organized 1862; Incorporated under Act of Parliament 1870.—Patron, His Excellency The Marquis of Lansdowne. President, Hon. Judge Baby; 1st vice-president, Edward Murphy; 2nd vice-president, C. T. Hart; J. A. U. Beaudry, curator; R. C. Lyman, treasurer; W. D. Lighthall, secretary. The Society meets at the house of one of its members on the 3rd Tuesday, during months October to April. Secretary's address, 156 St. James street.

Societe Historique.—Founded in 1857 by commander Jacques Viger. Patron, Hon. P. J. O. Chauveau. Abbé A. Verreau, president; Hon. Justice G. Baby, vice-president; R. Bellemare, secretary; L. W. Marchand, treasurer; L. A. H. Latour, librarian; J. O. Casgrain and U. Gervais, assistant secretaries. Meets last Wednesday of every month.

Entomological Society of Ontario.—Founded 1863; Incorporated by Act of the Legislature of Ontario.—Montreal Branch, organized 1873.—Officers for 1887-8.—President, J. G. Bowles; vice-president, H. H. Lyman; secretary-treasurer. F. B. Caulfield. Council.—J. G. Jack, W. D. Shaw, W. H. Smith, J. F. Aussem.

Natural History Society.—President, Sir William Dawson; vice-presidents, Dr. T. Sterry Hunt, Sir Donald A. Smith, Dr. B. J. Harrington, John H. R. Molson, Edward Murphy, J. H. Joseph, L. A. H. Latour, Dr. Hingston, Dr. J. Baker Edwards;

corresponding secretary, professor D. P. Penhallow; recording secretary, A. Holden; treasurer, P. S. Ross; honorary curator, Alfred Hy. Mason. Council—W. T. Costigan, J. Bemrose, Dr. T. W. Mills, Samuel Finlay, A. T. Drummond, Rev. Robt. Campbe l, Prof. J. T. Donald, John S. Shearer. Library committee, J. A. U. Beaudry, F. B. Caulfield, E. T. Chambers, W. H. Brissette. Editing committee, Prof. P. D. Penhallow, Dr. Harrington, J. Bemrose, Dr. T. Wesley Mills, A. T. Drummond, E. Ingersoll.

THE MONTREAL SAILORS' INSTITUTE, 219 Commissioners street. —Andrew Allan, president; C. Alexander, vice-president; H. McLennan, treasurer; P. S. Ross, secretary; John Ritchie, manager.

UNIVERSITY CLUB, 8 University street—Founded in 1885. Open to professors, graduates and under-graduates of any University; a certain proportion of members of committee to be members of McGill University. Hon. president, Bernard J. Harrington, B.A., Ph. D.; president, J. S. Hall, jr., B.A., B.C.L., M.P.P.; vice-president, Chas. E. Moyse, B.A.; treasurer, Jeffrey H. Burland, B.A.Sc., F.C.S.; secretary, W. Dixon, B.A.; councillors, James Stewart, M.D., C. J. Doherty, B.C.L., W. T. Skaife, B.A.Sc.

GRADUATES SOCIETY OF MCGILL UNIVERSITY, Incorporated 1880.—to promote the general interests of the graduates and of the University. Meets when called to discuss University questions. Annual meeting—evening before the convocation of the Faculty of Arts. President, Jas. Stewart, M.D.; vice-presidents, Selkirk Cross, B.A., B.C.L., Wm. Gardner, M.D., Alex. Robertson, B.A.; treasurer, W. T. Skaife, B.Ap.Sc.; secretary, A. Falconer, B.A., B.C.L.; resident councillors, A. McGoun, jr., B.A., B.C.L., C. H. McLeod, B.Ap., Sc., W. Dixon, B.A., J. W. Mills, M.A., M.D., C. J. Doherty, B.C.L., W. J. Sproule, B.Ap.S.; non-resident councillors, Wm. Osler, M.D., Philadelphia, John J. MacLaren, M.A., Q.C., Toronto, Brown Chamberlain, M.A., B.C.L., Ottawa, Rev. E. I. Rexford, M.A., Quebec, Hon. W. W. Lynch, B.C.L., Quebec and Rev. W. J. Dey, M.A.

UNIVERSITY LITERARY SOCIETY.—Meets every week during the session of the Faculty of Arts, on Friday evenings, at the University Club, 8 University street. The Society is composed of graduates and under-graduates of McGill University. Members of other universities may also join. President, R. C. Smith; 1st vice-president, Selkirk Cross, B.A., B.C.L.; 2nd vice-president, J. Ralph Murray; treasurer, Henry Fry, jr.; correspond-

ing secretary, R. A. Dunton; recording secretary, D. R. Murphy; councillors, Arch. McGoun, jr., B.A., B.C.L., Allan R. Oughtred, B.C.L., Chas. J. Brooke, B.C.L., J. F. Mackie, B.A., B.C.L., Chs. J. Campbell and J. R. Elliot, B.A.

Œuvre des Bons Livres.—Founded 1844. Rev. P. Hamon, p.s.s., director. Open every day between 9 and 11 a.m. and 2 and 4 p.m., No. 1717 Notre Dame street.

(2). Bibliothèque du Cercle Ville-Marie.—Free public library, more than 12000 volumes. Open every evening from 7.30 to 10. L. J. T. Maréchal, B.C.L., librarian.

(3). Cercle Ville-Marie; Scientific and literary association for students.—J. T. Cardinal, student-at-law, president; G. Desaulniers, journalist, vice-president; V. Morin and Eug. Godin, secretaries; Rev. P. Hamon, p.s.s., moderator.

(4). Le Cabinet de Lecture: Cercle Ville-Marie's Hall, for public lectures; F. Gibeau, guardian.

Alliance Scientifique Universelle.—Association Internationale des Hommes de Science, General office, Paris, France—President, Leon de Rosny; 1st vice-president, Count de Montblanc; 2nd vice-president, Dr. Legrand; general secretary, P. de Lucy-Fossarieu; joint secretary, Bons d'Anty; librarian, W. Hegel; treasurer, O. Pitrou. Central council, P. de Lucy-Fossarien, Dr. Legrand, Count de Montblanc, V. A. Malte-Brun, Dr. Mène, Octave Pitrou, Benoit du Rey, Langeron,—Pourcelt.—Lesouef, Leon de Rosny, O. Villemereuil (le comm. de), Le marq. d'Hervey, Senator Carnot, Col. Duhousset, Baron Jules de Lesseps, Madier de Montjau,—Castaing, Adrien de Longperier, Charles Rudy.—Canadian delegation, patron, the Marquis of Lorne; general delegate, Rev. Prof. Campbell, Presbyterian College, Montreal; joint delegate, Prof. P. J. Darey, LL.D., McGill University, Montreal; Provincial delegate—Province of Quebec, J. M. Lemoine, F.R.S.C, Quebec; Province of Ontario, W. H. Van der Smissen, Toronto University, Toronto; Benjamin Sulte, corresponding delegate Militia Department, Ottawa; Province of Nova Scotia, G. M. Greer, Halifax; Province of Manitoba, Rev. Prof. Bryce, Manitoba College, Winnipeg; Province of British Columbia, Dr. J. W. Powell, Indian Department, Victoria; station delegates, F. Fortescue, York Factory; R. Macfarlane, Fort Chipweyan; R. Macdonald, Mackenzie River.

Union Catholique.—Officers for 1887-8—A. Leclaire, president; A. Bonin, 1st vice-president; Chs. M. Ducharme, 2nd vice-president; Th. Couture, secretary; H. Trudel, assistant secretary; J. O. Dupuis, treasurer; N. Dupuis, asst. treasurer; P. B. Mignault, librarian. Councillors, J. C. Augur, C. Martel, J. McMahon, J. Desrosier, J. U. Foucher, E. Hurtubise, L. E. Fortier.

CLUBS.

St. James's Club, Dorchester street corner University.—G. E. Small, manager and secretary.

Metropolitan Club, 57 Beaver Hall Terrace.—Joseph Hickson, president; John Atkin, vice-president, A. W. Hooper, treasurer; George Goldie, secretary.

City Club, 171 St James street.—John Potts, manager.

Victoria Skating Club.—Honorary members—His Excellency the Marquis of Lansdowne, the Marchioness of Lansdowne, the Most Honorable the Marquis of Lorne, H. R. H. the Princess Louise: H. R. H. Prince Arthur, H. I. H. the Grand Duke Alexis of Russia, the Right Honorable the Earl of Dufferin, the Countess of Dufferin, the Right Hon. Lord Monk. Life-member—James Torrance. Fred C. Henshaw, president; E. S. Clouston, vice-president. Directors—R. L. Gault, H. Montagu Allan, H. V. Meredith, John L. Hall, Q.C., M.P.P., C. D. Monk, W. Alexander Caldwell, secretary-treasurer.

Royal Caledonian Curling Club of Scotland.—Club Room at Thistle Club room, Monique street. Officers of Canadian branch.—David Brown, senior, president; Geo. S. Brush, vice-president: Rev. Jas. Barclay, chaplain; Rev. John Williamson, secretary-tressurer.

Monteal Thistle Curling Club.—Organized 1843, incorporated 1870. Wm. Cassills, president; J. C. Baird, vice-president; W. Stewart, treasurer; S. Greenshields, 17 Victoria square, secretary; Rev. Jas. Barclay, chaplain; representative members, Alex. McPherson and G. S. Brush. Directors.—J. S. Archibald, G. S. Brush, C. J. Baird, Rev. J. Barclay, Wm. Cassils, R. M. Esdaile, E. B. Greenshields, S. Greenshields and W. Stewart.

Montreal Curling Club, 1079 St Catherine street.—Founded 1807. Patron, His Excellency the Marquis of Lansdowne. R. W. Tyre, president; W. I. Fenwick, secretary-treasurer; representative members.—J. Reid Wilson, and A. T. Patterson. Rink Committee.—R. W. Shepherd, jr, C. E. Smith, F. Stancliffe, J. R. Wilson, A. F. Riddel.

MONTREAL CALEDONIAN CURLING CLUB.—Rink corner Mountain and St. Catherine streets. Organized 1850, incorporated 1868. President. J. W. Hughes; vice-president, J. B. Hutcheson; treasurer, R. Finlay; secretary, J. E man; committee.—G. A. Cooke, J. Currie, P. Lyall, R. J. Tooke; representative members—W. McGibbon, D. Wilson; chaplain, Rev. J. Ellegood.

MONTREAL SNOW SHOE CLUB.—Club rooms, Montreal Gymnasium, 153 Mansfield street. Angus Grant, hon. per. president; A. W. Stevenson, president; T. L. Paton, 1st vice-president; Jas. G. Ross, 2nd vice-president; Robert Lloyd, treasurer; Raymond Binmore, honorary president. Committee: N. Fletcher, G. D. Baillie, R. Starke, J. L. Gardner, Alex. Stewart, W. C. Hodgson, D. D. McTaggart.

ST. GEORGE'S SNOWSHOE CLUB.—F. C. Henshaw, hon. president; C. D. Monk, president; R. J. Ross, 1st vice-president; J. G. Monk, 2nd vice-president; W. L. Mathews, hon. secretary; T. Gilmour, hon. treasurer; committee—W. F. Cooper, R. P. Adams, A. S. Henshaw, E. Creighton, H. G. Doucet, T. Ramsay and J. C. Bowden. Club address, P.O. Box 1697.

ST. GEORGE'S SNOWSHOE CLUB HOUSE.—F. C. Henshaw, president; C. D. Monk, vice-president; W. L. Mathews, hon. secretary; T. Gilmour, hon. treasurer; directors, R. S. Bagg, C. P. Sclater, D. S. McIntyre, S. Cross, C. Lamothe, W. H. Hutton, J. McFarlane.

LE CANADIEN SNOWSHOE CLUB, Club House, 186 St. Maurice street.—Honorary president, hon. H. Mercier; hon. 1st vice-president, I. A. Beauvais; hon. 2nd vice-president, S. Beaudin; president, A. Dorion; 1st vice-president, P. E. Lalonde, Esq., M.D.; 2nd vice-president, Thos. Valade; hon. secretary, J. E. Deslauriers; assistant secretary, C. Theoret; treasurer, A. A. Tremblay; assistant treasurer, L. G. Papineau; committee,—Chs. F. Parlier, H. Larin, N. F. Duquette, Alf. Lussier, J. Maurice, R. Aumond.

"LE TRAPPEUR" SNOWSHOE CLUB, 7 St. Elizabeth street,—H. Beaugrand, hon. president; J. M. Fortier, president; A. Doin, 1st vice-president; A. Lusignan, 2nd vice-president; C. Desmarteau, secretary; Chs. Lanctot and Jos. Mélancon, assistant secretary; A. Dépatie, treasurer; committee,—Flavien J. Granger, P. Meunier, J. B. Dubois, N. J. Tessier, C. Meunier.

EMERALD SNOWSHOE CLUB.—Hon. president, Wm Wilson; president, J. D. Purcell; 1st vice-president, P. T. McGoldrick; 2nd vice-president, W. J. Bartley; secretary treasurer, R. W. Larkin; assistant secretary, R. Lennan. Committee,—T. Larkin, M. J. O'Loughlan, J. McKenna, P. F. Carmody, M. G. Noonan.

PARK TOBOGGANING CLUB.—Hon. president, Wm. McGibbon; president, Leslie H. Gault; vice-president, Fred Birks; secretary treasurer, A. R. Grafton. Committee—R. C. Smith, G. H. Smithers, W. Slessor, F. M. Cole, D. Campbell, B. B. Stevenson, P. Macintosh, W. C. Finlay, W. M. Hall, W. Samuel.

TUQUE BLEUE TOBOGGANING CLUB; Club Rooms, Montreal Gymnasium, 153 Mansfield street.—E. B. Busteed, president; J. F. Scriver, 1st vice-president; M. Freeman, 2nd vice-president; A. E. Roe, hon. secretary; Robert Lloyd, treasurer. Committee—Jas. A. Taylor, Jas. Sutherland, T. M. Larmonth, J. L. Wiseman, T. L. Paton, W. G. Robertson, D. Stewart.

MONTREAL LACROSSE CLUB.—Club Rooms, Montreal Gymnasium, 153 Mansfield street.—Dr. W. G. Beers, hon. per. president; F. C. A. McIndoe, president; Wm. Cairns, 1st vice-president; W. J. Cleghorn, 2nd vice-president; Robert Lloyd, treasurer. Field captains.—F. C. A. McIndoe and W. D. Aird. Committee—W. D. Aird, Ed. Sheppard T. Carlind, T. E. Nelson, A. Cameron, jr., J. K. Whyte, N. J. Fraser.

DOMINION LACROSSE CLUB.—Officers for 1888.—Hon. president, J. P. Peavey; president, A. Murphy; vice-president, J. Hesse, secretary, P. O'Brien; treasurer; J. Simpson. Committee.—J. Saunderson, G. Rodgers, M. Flynn, J. Ford, T. Miller, A. Hesse, J. Sauve, W. Hall. Captain.—A. Patterson. Secretary's address: 435 Wellington street, Point St. Charles.

SHAMROCK LACROSSE CLUB.—T. Butler, president; T. E. McKenna, 1st vice-president; M. F. Nolan, 2nd vice-president; R. Lennon, honorary-secretary; W. J. Henphy, asst. hon-sec.; T. Mace, treasurer. Committee.—C. J. Maguire, R. J. Dinahan, J. Hoobin, M. Arahill, D. McEntyre, T. Devine, M. J. O'Loughlin, W Ryan, J. McShane, P. McKeown, W. J. Scullion. Auditors.—M. Foran, T. Larkin. Field Captain.—B. Dunphy.

MONTREAL FOOTBALL CLUB.—Club rooms, Montreal Gymnasium, 453 Mansfield street.—J. W. Fulton, president; R. Stirling, 1st vice-president; R. Campbell, 2nd vice-president; J. D. Campbell, captain; T. W. Taylor, secretary; Robert Lloyd, treasurer. Committee.—H. A. Cleghorn, D. O. S. Miller, A. E. Abbott, A. D. Trip, C. J. Scott, B. H. Wand, A. E. Browne. Colors, red and black.

MONTREAL CRICKET CLUB.—Club Room, Cricket Grounds, St. Catherine street. Executive for 1887-8.—F. Stancliffe, president; J. Smith, 1st vice-president; Thos. Trimble, 2nd vice-president; F. T. Short, secretary-treasurer. Committee.—C. E. Smith, E. H Gough, A. Browning, Harrison Watson, P. Barton, F. T. Short. Secretary's address, 214 St. James street.

BRITANNIA FOOT BALL CLUB.—Club Rooms, Barnjum's Gymnasium, 19 University street. Officers for 1887-8.—H. M. Belcher, honorary president; J. R. Barclay, president; K. D. Young, 1st vice-president; A. B. Gwilt, 2nd vice-president, ; B. B. Stevenson, secretary; G. H. E. Blaiklock, treasurer; Captain 1st Rugby team, J. J. Arnton. Committee.—A. Shearer, R. McLeod, J. Prevost, C. A. S. Atwood, M. S. Blaiklock, J. G. Ross, D. Stewart.

MCGILL UNIVERSITY FOOT BALL CLUB.—Club room, Students' reading room, Main Building, Faculty of Arts. Composed only of students of McGill University; colors, gules and white. This club plays the Rugby Union rules. P. M. Robertson, (law), president; C. H. MacNutt, (App. Sc.,) vice-president; W. J. Hamilton, (App. Sc.,) secretary; J. A. Springle, (Med.) treasurer; N. E. J. Macdonnell, captain. Committee.—D. W. McLean, (Med.,) S. Blanchard, (Med.,) M. F. Lucas, (Arts.,) W. Robertson, (Arts.,) A. E. Drummond, (App. Sc.,) C. J. Mattice, (App. Sc.

MONTREAL SWIMMING CLUB. Officers for 1887-8.—Dr. J. T. Finnie, president; L. Larue, jr., 1st vice-president; R. Reinhold, 2nd vice-president; C. Ross, honorary secretary, ; Thos. J. Darling, hon-treasurer and manager. Committee.—H. Garth, W. P. Nelson, G. P. Porteous, L. A. Lapointe, C. Bricault, G. C. Fletcher, D. English and J. F. Dubreuil.

MONTREAL BICYCLE CLUB. Founded 1878.—Club Rooms, Montreal Gymnasium, 153 Mansfield street.—J. D. Miller, president; F. G. Gnaedinger, 1st vice-president; J. T. Barlow, jr., 2nd vice-president; Robert Lloyd, ex-officio treasurer; R. F. Smith, honorary-secretary. Committee.—H. S. Tibbs, A. T. Lane, T. W. Barlow, J. T. Gnaedinger, L. Rubenstein.—Road Committee.—H. Joyce, captain; J. T. Gnaedinger, 1st lieutenant; E. W. Barlow, 2nd lieutenant; J. T. Ostell, bugler; J. H. Robertson, standard bearer.

GRAND TRUNK BOATING CLUB.—Sir Henry W. Tyler, hon. patron; Joseph Hickson, honorary president; L. J. Seargeant, W. Wainwright, H. Wallace, E. P. Hannaford, W. J. Spicer and Jas. Anthony, honorary vice-presidents. Officers for 1887-8. —J. J. Toomey, president; Henry Hadley, 1st vice-president; E. W. Summerhill, 2nd vice-president; A. Dutton, treasurer; C. E. Michael, secretary. Committee.—D. Robertson, J. Beattie, J. Stewart, A. Turnbull, J. Cockfield, J. Asselin. Secretary's address, G.T.R. offices.

MONTREAL AMATEUR ATHLETIC ASSOCIATION. Incorporated 1881.—Composed of Montreal Lacrosse, Snow Shoe, Bicycle and Football Clubs, and Tuque Bleue Toboggan Club. Board of Directors.—W. L. Maltby, president; A. W. Stevenson, vice-president; Robert Lloyd, secretary-treasurer; H. S. Tibbs, Auditor; T. E. Nelson, F. C. A. McIndoe, M. Freeman, J. D. Miller, J. A. Taylor, T. L. Paton, E. B. Busteed, Jas. G. Ross, T. G. Gnaedinger, T. W. Taylor, J. N. Fulton, R. Stirling. Chairmen of sub-committees; J. G. Ross, gymnasium; A. W. Stevenson, library and club rooms; T. L. Paton, bowlig; E. B. Busteed, shooting; M. Freeman, billiard-room; J. A. Taylor, out-door sports; T. E. Nelson, entertainments; W. L. Maltby, property and building; F. C. A. McIndoe, grounds. Club House, 149, 151, 153 Mansfield street, corner Burnside Place; gymnasium, shooting gallery, billiard, reading and club rooms, bowling alley. Robert Lloyd, secretary-treasurer. Office hours: 9 a.m. to 6 p.m., and 7.30 to 9.30 p.m. Saturdays, 9 a.m. to 12 a.m., and 7.30 to 9.30 p.m.

MONTREAL RACKET COURT. 174 St. George street.—E. S. Clouston, president; Henry J. Joseph, secretary-treasurer.

FISH AND GAME PROTECTION CLUB OF THE PROVINCE OF QUEBEC.—W. H. Rintoul, president; Selkirk Cross, vice-president; John Nelson; jun., hon. secretary-treasurer; P.O. Box 1308, office 126 St. James street. Committee.—H. R. Ives, I. H. Stearns, E. B. Goodacre, Geo. W. Ahern, W. H. Atwater, H. W. King, T. C. Brainerd, L. A. Boyer, Robert Mackay, A. N. Shewan, Jas. Slessor, Geo. H. Matthews, W. H. Parker, Lucius Huot.

ROYAL MONTREAL GOLF CLUB.—Established, 1873. Patrons,—Her Majesty the Queen, the Earl of Dufferin, the Marquis of Lorne, the Marquis of Lansdowne, governor-general of Canada; George A. Drummond, captain; D. D. Sidey, treasurer; James Aird, secretary. Committee—John Taylor, J. G. Sidey, F. Braidwood and John L. Morris.

MASONIC.

Officers of the Grand Lodge, 1887-8.—M. W. Bro. J Fred. Walker, Montreal, Grand Master; R. W. Bro. H. S. Robinson, Waterloo, Deputy Grand Master; R. W. Bro. L. A. Farmer, Levis; D. D. G. M.. Quebec and Three Rivers District, R. W. Bro. Dickson Anderson, Montreal, D. D. G. M. Montreal District; R. W. Bro. J. H. Wilford, Cookshire, D. D. G. M. St. Francis District; R. W. Bro. A. M. Stone, Stanbridge East, D. D. G. M. Bedford District; B. W. Bro. A. W. Pettes, Knowlton, D. D. G. M. Shefford and Brome District; R. W. Bro. Arthur Lyon, M D., Shawville, D. D. G. M. Ottawa District; R. W. Bro. H. Griffith, Quebec, Grand Senior Warden; R. W. Bro. S. R. Whitman, Freleighsburgh, Grand Junior Warden; R. W. Bro. I. H. Stearns, Montreal, Grand Treasurer; R. W. Bro. J. H. Isaacson, Montreal, Grand Secretary; R. W. Bro. Labourveau, Sherbrooke, Grand Registrar; R. W. Bro. J. Smythe, Montreal, Grand Chaplain; R. W. Bro. J. B. Muir, Montreal, Grand Chaplain; R. W. Bro. W. Bond Foster, Montreal, Grand Director of Cer.; R. W. Bro. G. Couture, Montreal, Grand Organist; V. W. Bro. W. Lane, Montreal, Grand Senior Deacon; R. W. Bro. W. Gatrioch Hill, Grand Junior Deacon; R. W. Bro. E. Langlois Bell, Quebec, Grand Steward; V. W. Bro. R. Tyre McDonald, M.D., Sutton, Grand Steward; V. W. Bro. T. Amyrauld, Sweetsburg, Grand Steward; V. W. Bro. Charles Marshall, M.D., Huntingdon, Grand Steward; V. W. Bro. H. R. Fraser, Sherbrooke, Grand Pursuivant; R. W. Bro. Isaac Richardson, Montreal, Grand Tyler.

Officers of the Grand Chapter of Royal Arch Masons of Quebec, for 1887-88.—Grand Council, M. E. Comp. Edson Fitch, Quebec, Grand Z.; R. E. Comp. W. H. Whyte, Montreal, Grand H.; R. E. Comp. H. E. Channell, Stanstead, Grand J.; R. E. Comp. Albert D. Nelson, Montreal, Grand Treasurer; R. E. Comp. Joseph Mitchell, Montreal, Grand Scribe E.; R. E. Comp. C. A. Humphrey, Montreal, Grand Scribe N.; R. E. Comp. H. Russell, M.D., Quebec, Grand Princ. Sojourner; V. E. Comp. W. H. O'Regan, Abercorn, Grand Asst. Sojourner; V E. Comp. G. W. Lovejoy, Montreal, Grand Jun. Sojourner; V. E. Comp. E. T. D. Chambers, Quebec, Grand Pursuivant; V. E. Comp. T. Inglis Foston, Quebec, Grand Steward; V. E. Comp. H. J. Bianchard, Sherbrooke, Grand Steward; V. E. Comp. C. B. Greaves, Montreal, Grand Steward; V. E. Comp, Thos. Highmore, Montreal, Grand Janitor.

Grand Superintendents of Districts.—R. E. Comp. H. S. Couper, Montreal, Montreal District; R. E. Comp. D. Darby, Waterloo, Eastern Townships District; R. E. Comp. H. Griffith, Quebec, Stadacona District.

STANDING COMMITTEES.

On Jurisprudence, Grievances and Appeals.—M. E. Comp. Frank Edgar, Montreal, chairman; M. E. Comp. John P. Noyes, Waterloo; R. E. Comp. G. O. Tyler, Yamachiche.

On Foreign Relations and Correspondence.—R. E. Comp. C. A. Humphrey, Montreal, chairman; R. E Comp. Jas. Addie, Milby; V. E. Comp, E. T. D. Chambers, Quebec.

On Finances and Benevolence.—M. E. Comp. I. H. Stearns, Montreal, chairman; R. E. Comp. Chas. Knowles, Quebec; R. E. Comp. Geo. E. Robinson, Waterloo.

On Credentials.—R. E. Comp. R. W. Williams, Three Rivers, chairman; E. Comp. Wm. Hill, Montreal; E. Comp. A. E. Mills, Knowlton.

Special Committee on Ritual.—R. E. Comp. Geo. O. Tyler, Yamachiche, chairman; R. E. Comp. James Addie, Milby; R. E. Comp. W. H. Whyte, Montreal.

SUBORDINATE CHAPTERS OF ROYAL ARCH MASONS OF QUEBEC, MEETING IN MONTREAL.

Carnarvon Chapter No. 5, Q.R.—Meets on third Thursday of each month, except June, July and August, in the Masonic Hall, 1810 St. Catherine street.

Mount Horeb Chapter No. 6, Q.R.—Meets on second Wednesday of each month, excepting June, July and August, in the British Masonic Chambers, Notre Dame street.

Montreal Chapter No. 7, Q.R.—Meets on second Friday of each month, excepting June, July and August, in the British Masonic Chambers, 1743 Notre Dame street.

Royal Albert Chapter No. 8, Q.R.—Meets on third Wednesday in March, June, September and December, in their Chapter Room, 6 Phillips square.

I. O. ODDFELLOWS M. U.

Montreal District.—Prov. Grand Master, T. Outram: Deputy Prov. Grand Master, W. Emo; treasurer, Jonn Ion; trustees, D. Cunningham and B. J. Hickey; corresponding secretary, T. Wilson, 54 Duke street, Montreal.

Loyal Montreal Lodge, No. 3115.—Grand Master, A. McGrather; N. G. A. Starke, jr.; V. G., W. Starke; recording secretary, J. Taylor; treasurer, A. Starke; financial secretary, J. Reed, 21 Berthelet street.

Loyal Victoria Lodge, No. 5896—Grand Master, T. Stone; N. G., J. H. Gough; V. G., T. O'Brien; recording secretary, H. Raman; treasurer, D. Robertson; financial secretary, W. Pappa, 98 Canning street.

Loyal Excelsior Lodge, No. 6237—Grand Master, J. Mitchell; N. G., W. J. Horsman; V. G., Manison; recording secretary, R. S. Weldon; treasnrer, W. Reed; financial secretary, W. Emo, jr., 260 Logan street.

Loyal Star of the West Lodge, No. 6318.—Grand Master, H. E. Hardesty; N. G., W. Graham; V. G., A. Brock; recording secretary, J. D. Butt; treasurer, C. Salsbury; financial secretary, C. Williams, 115 Bourgeois street.

Loyal Trafalgar Lodge, No. 6319.—Grand Master, W. Kirk; N. G., T. Brown; V. G., W. Peats; recording secretary, A. B. Stewart; treasurer, W. Anderson; financial secretary, G. Hutcheson, 568 Lagauchetiere street.

Loyal Lansdowne Lodge—Grand Master, W. Tyler; N. G., P. Upton; V. G, W. Newall, treasurer, R. Osborne; financial secretary, F. Webb, C. P. R'y works.

Loyal Palmerston Lodge, No. 6350, Valleyfield, Que.—Treasurer, J. Creighton, sr.; financial secretary, J. Creighton, jr., Valleyfield, Que.

Loyal Metropolitan Lodge, Toronto, Ont.—Financial secretary, Owen Mead, 101 Oxford street, Toronto.

Loyal James Mitchell Lodge, Toronto, Ont.—Financial secretary, W. C Young, 38 Phœbe street, Toronto.

Loyal Lambton Lodge, Lambton Mills, Ont.—Financial secretary, J. Kaiser, Lambton Mills.

Royal Arch *Degree of Oddfellows*, M. U.—Maple Leaf Chapter No. 1.—N.G.M., Wm. Rogers; A.G.M., T. Upton; V.G.M., T. Stone, grand secretary, W. Weldon; grand treasurer, Thomas H. Sully; G. V., W. Graham; G. G., W. Chapman.

ORANGE ORDER.

The Hobah Black Perceptory, No. 155—Meets on the fourth Tuesday in each month.

Royal Scarlet Chapter.—Meets on the 14th of each month.

County Lodge.—Annual meeting second Tuesday in February.

Derry L.O.L., No. 224.—Meets second Thursday in every month.

Duke of York L. O.L., No. 413.—Meets third Monday in every month.

Victoria L.O.L., No. 350—Meets quarterly.

Boyne L.O.L., No. 401.—Meets third Friday in every month.

Dominion L.O.L., No. 1283.—Meets third Thursday in every month.

(The above meet in the Orange Hall, 246 St. James street.)

Lorne L.O.L., No. 1373.—Meets fourth Friday in every month in St. Charles Club House, Point St. Charles.

Provincial Grand Lodge,—Annual Meeting, first Tuesday in March, in Montreal.

ANCIENT ORDER OF FORESTERS.

Friendly Society, Montreal United District.—(Now connected with the Subsidiary High Court of Canada, who meet in Brantford, Ont., District Chief Ranger E. T. Perry, of Court Unity, who meet every 2nd Friday from January 13. Address, 17 St. Charles Borromee street.

Court Mount Royal, No. 5594—Bro. F. Bronhill, chief ranger. Meets every alternate Thursday, commencing January 5th, in the St. Charles Club House, Point St. Charles. Bro. J. A. Edwards secretary, 4 College street.

Court Allan's Pride, No. 5774.—Bro. A. Burnett, ranger. Bro. Samuel Gray, secretary. Meetings held on the second and fourth Wednesdays in the month, at their Hall, 602½ Craig street. All communications should be addressed to the secretary, 183 St. Hypolite street.

Court St. Jude, No. 5889.—Bro. O. Gee, worthy chief ranger t Bro. Thomas J. Bedford, secretary, Audit Office, G.T.R. Cour mee s in West End Hall, Chatham street, every alternate Thursday, from January 12.

Court Unity, No. 7042.—Meets in Foresters' Hall, 1240 Notre Dame street, every alternate Friday, commencing January 13th, Bro. J. Rogerson, chief ranger; Bro. J. Anderson, secretary, 367 St. Antoine street.

Juvenile Court of Foresters, Mount Royal No. 1.—Meets first Monday in each month, commencing May 4th, in the Victoria Mission Chapel, Point St. Charles, Bro. J. A. Edwards, secretary.

Sanctuary of Shepherds, No. 5774.—Meeting held the third Wednesday in the month at their rooms, 662½ Craig street. Bro. Samuel Gray, scribe, 183 St. Hypolite street.

QUEBEC.

OFFICERS OF THE CORPORATION.

Hon. F. Langelier, *Mayor.*

L. A. Cannon, city clerk; A. Malouin, assistant city clerk: C. J. L. I. Lafrance, city treasurer; J. W. Wright, assistant city treasurer; J. G. Leitch, city auditor; A. Boomer, check clerk; M. A. Labrecque, city accountant; H. G. A. L. Lafrance, assistant city accountant; M. O'Leary, J. A. Grenier and J. O. Vezina, city assessors; C. Baillargé, city engineer and water works manager; J. Gallagber, assistant city engineer and water works manager; L. G. Baillargé, city solicitor; Chs. A. P. Pelletier, joint solicitor, Joseph Allaire, city notary; E. A Déry, Judge of the Recorder's Court: E. Foley, clerk of the Recorder's Court; N. Fages, deputy clerk of the Recorder's Court; U. Desroches and G. Trudel, bailiffs of the Recorder's Court; A. Plamondon, accountant bailiffs' department; P. E. Wright, paymaster and caretaker; L. P. Vohl, chief of the police force; P. Walsh, deputy chief of the police force; P. Dorval, chief of the fire brigade; M. Coleman, deputy chief of the fire brigade; L. P. Brunelle, superintendent of the fire alarm telegraph; O. J. Begin, 2nd operator fire alarm telegraph; G. Noreau, 3rd operator fire alarm telegraph; L P. Vohl, fire commissioner. Market clerks, G. Castonguay, Champlain market, M. Foy, Finlay market; C. Trudel, Montcalm market; N. Guay, Berthelot market; L. Bertrand, Jacques-Cartier market.

POST OFFICE.

Ad. G. Tourangeau..... Postmaster.
J. E. Bolduc.....Assistant Postmaster.

Post Office Inspector's Office.—A. Bolduc, post office inspector L. Anctil, assistant inspector.

QUEBEC EXCHANGE.

Arthur street, L.T.

Managing Committee, W. Rae, chairman; W. Brodie, J. C. Thomson, R. R. Dobell, Thos. Beckett, E. Billingsley, T. H. Thomson, secretary-Treasurer; Frank Johnston, superintendent.

BOARD OF TRADE.

Office: Exchange Buildings, Arthur street, L. T.

T. Ledroit, president; John Sharples, vice-president; S. Sloan Bennett, treasurer; F. H. Andrews, secretary; Council—R. R. Dobell, O. Murphy, F. Billingsley, R. Turner, W. Brodie, B. Verrett, W. Rae, Félix Gourdeau, Gaspard Lemoine, H. M. Price.

HARBOR COMMISSIONERS.

Custom House. Meet weekly.

P. V. Valin, chairman; R. R. Dobell, E. Giroux. J. Chabot, Hon. Thos. McGreevy, M.P., J. B. Forsyth, W. Rae, Ferdinand Hamel, R. H. Smith. Francis Gourdeau, harbor master; C. Sullivan, assistant do.; A. H. Verret, secretary-treasurer; James Woods, chief clerk; U. Binet, clerk; Henry F. Perley, chief engineer of both the Harbor and Graving Dock Works; St. George Boswell, Chs. McGreevy and Laforce Langevin, assistant engineers.

INLAND REVENUE OFFICE.

Custom House.

J. M. LeMoine, district inspector; G. Larue, collector; J. H. Cahill, deputy collector; Geo. Borassa, Joseph Rouleau, M. McNamara, Owen Fahey, John Sexton, Burritt Ler, Jules LeMoine, F, X. Langlois, Louis Lêpine, Onésime Bourget, ——— Brown, excisemen.

SUPERVISOR OF CULLERS' OFFICE.

7 Sault-au-Matelot street, L.T.

Supervisor of Cullers, James Patton; deputy supervisor, John Lane; cashier, T. J. Walsh; E. Cowan, Richard Power, W. F. Whelan, C. P. L. DeMartigny, J. E. Beland, Z. Levasseur, Francis Gallagher, Ferd. Poliquin, S. P. Grogan, Chas. Bellerive, specification clerks; T. Harney, messenger.

CROWN TIMBER OFFICE.

11 and 13 Sault-au-Matelot street, L.T.

Collector of Crown Timber dues, H. J. Chaloner; assistant, H. J. Miller; clerk, Pierre Miller.

WEIGHTS AND MEASURES.

Old Military Bakery, St. Andrew street.

Philip Bourassa, F. X. Chabot, Ste. Claire; H. Simard, Murray Bay; J. B. Petit, Chicoutimi; M. Kelly, Gaspé. W. Adams. assistant deputy inspector.

GAS INSPECTION.

Old Military Bakery, 4 St. Andrew street.

N. LeVasseur, inspector.

CONSULATES.

Argentine Republic—John Arthur Maguire, consul general or the Dominion of Canada and British Possessions in North America: 126 St. Peter street, L. T.

Belgium—Ferd. Van Bruyssel, consul general for the Dominion of Canada. Andrew E. Joseph consul at Quebec.

Brazil—Joseph Unwin Laird, 136 St. Peter street, vice-consul.

Chili—Ovidio Frechette.

France—P. R. G. Dubail.

German Empire—Charles Pitl, 63 Dalhousie Street.

Montevideo—Charles P. Champion, 66 St. Peter street, L.T.

Netherlands—A. K. Hansen, 13 St. James street.

Sweeden and Norway—W. A. Schwartz, St. James street, L. T cousul; E. H. J. Schwartz, vice-consul.

Peru—John Laird, St. Lawrence Chambers, 113 St. Peter street, L. T.

Portugal—Felix Carbray, 114 St. Peter street, L. T.

Spain—H. E. the Count of Premio Real, consul general for the Dominion of Canada, British and French Possessions in North America, British Honduras, British Guiana, &c., St. Louis street.

United States—Hon. T. W. Downes, corner of Esplanade and St. Louis streets.

CUSTOM HOUSE.

POINT-A-CARRY.

Hon. J. C. Blanchet.....Collector.

W. H. Carter, chief clerk; N. J. C. Belleau, cashier; C. Gouin, E. Huot, E. L. J. Giroux, E. Doucet, clerks: L. N. Vallerand, T.W. and acting clerk; J. Griffiths, guardian; A. Beauchamp, messenger; C. Juneau, fireman; A. G. Bussiere, H. B. Scott, and Elzéar Pelletier, sub.-collectors: H. P. Blair, E. Hammond, and Ambrois Bilodeau, preventive officers.

Surveyor's Department.—D. D. O'Meara, surveyor and warehouse keeper; L. Dugal, assistant warehouse keeper; G. Colley, and A. G. Hawkins, clerks; A. E. Langevin, 1st landing waiter; F. X. Belanger, 2nd landing Waiter; L. N. Laurin, 3rd landing waiter; M. K. Bolger, 4th landing waiter F. W. Gray, P.O. and acting landing waiter; F. Martineau, appraiser; J. B. Dion, and A. V. Dion, acting appraisers. John Hogan, John Rouillard, J. Batterton, R. Cauchon and W. E. Edge, lockers. David Shea, acting locker; J. Davis, O. Hannan and M. Davis, porters.

River Department.—Alfred Wheeler, tide surveyor; E. Trudel, J. McGillivray, M. Brophy, D. Byrne, J. Fanning, J. O'Brien, R. Moffat, W. Buiger, A. McWilliams, J. Murtagh, J. Clifford, J. Coveney, G. A. Griffiths and T. O'Brien, tide waiters. M. MacManus. A. Boissoneault, Coxwains; J. Tiernay, O. Noel, H. Jobin, T. Hawley, D. Lecours, J. Pouliot, T. Begin and E. Labonte, boatmen.

QUEBEC FIRE ALARM TELEGRAPH.

CORRECTED LIST OF SIGNAL BOXES.

Box No.

1—Ste. Ursule Street, Central Station.
2—Corner of St. Ann and D'Auteuil Streets.
3—Corner Des Grissons and Ste. Genevieve Streets.
4—Corner Haldimand and St. Louis Streets.
5—Corner Garden and St. Ann Streets.
6—Corner Buade and Du Fort Streets.
7—Corner of Hebert and Rampart Streets.
8—Corner St. Famille and Hebert St.
9—Quebec Seminary.
10—Corner D'artigny and Julia Streets, Montcalm Ward.
12—Corner St. John and Collins Streets.
13—Corner Palace and McMahon Streets.
14—Corner St. John and St. Stanislas Streets.

15—Dinning's Ship Yard, Champlain Street.
16—Taylor's Grocery, Champlain Street.
17—Fire Station, Champlain Street.
18—Corner St. John and Sutherland Streets, St. John's Ward.
19—Corner Deligny and St. Olivier Streets, St. John's Ward.
21—Giblin's House, Champlain Street.
23—Opposite Queen's Wharf, Champlain Street.
24—Corner Dalhousie and Arthur Streets.
25—Corner Mountain Hill and St. Peter Street.
26—Fire Station, Sault-au-Matelot Street.
27—Corner Dambourges and St. Paul Streets.
28—Corner St. Francois and Chapel Streets, St. Roch's Ward.
29—Bertrand's Lumber Yard, Church Street, St. Roch's Ward.
31—Lemesurier's Factory, St. Paul Street.
32—Fire Station, St. Paul's Market.
34—Corner Des Prairies and St. Dominique Streets.
35—Corner Des Fosses and Bridge Streets.
36—Corner St. Valier and Chapel Streets.
37—Corner Church and St. Joseph Streets.
38—Cor. Dorchester and Commissioners Sts., St. Roch's Ward.
41—Fire Station, Corner Dorchester and N.D. des Anges Sts.
42—Corner St. Valier and Belleau Streets.
43—Corner Colomb and Nelson Streets.
45—Corner St. Anselme and St. Joseph Streets.
46—Corner Caron and Queen Streets, St. Roch's Ward.
47—Corner Queen and Crown Streets, St. Roch's Ward.
48—Corner Arago and Turgeon Streets.
49—Corner Prince Edward and Grant Streets.
51—Corner Queen and Bridge Streets.
52—Corner St. Dominique and St. Francois Streets.
53—Corner Dorchester and Ryland Streets.
54—Corner Artillery and St. Eustache Streets.
56—Corner St. Augustin and St. Patrick Streets.
57—Fire Station, St. Patrick and Berthelot Streets.
58—Corner Grande Allee and Scott Streets.
61—Corner Dartigny and St. Amable Streets.
62—St. Amable Street (Bon Pasteur).
63—Grande Allee, (St. Bridget's Convent).
64—Corner St. John and De Salaberry Streets.
65—Corner Ste. Claire and Richelieu Streets.
67—Corner St. John and Cote Ste. Genevieve Streets.
71—Corner Robitaille and Latourelle Streets.
72—Corner St. Augustin and St. George Streets.
73—Parliamentary Buildings, Grande Allee.
74—Corner St. John and St. Eustache Streets.
75—Corner St. Eustache and Richelieu Streets.

L. P. BRUNELLE,

Superintendent.

JUSTICES OF THE PEACE,

Qualified up to 20th June, 1887.

*Amyot, J. B.
Amiot, Louis.
Augers, E. J., N.P.
Bedard, Henry A.
Blais, Jacques E.
Blouin, Mathias.
Brousseau, Leger.
*Bureau, Emile.
Bussiries, Samuel.
Carbray, Felix.
Carrel, James.
Chaloner, Henry J.
Charleson, J. B.
*Chauveau, Hon. Judge.
Clapham, J. G.
Coté, Augustin.
Delisle, Ferdinand.
Dionne, Eutrope,
Dobell, R. R.
Drouin, Louis.
Drum, S. Wilson.
*Duchesnay, Lt.-col.
Fry, J. S.
Gaboury, A.
Garneau, Joseph.
Gingras, Francois.
Gourdeau, Frs.
*Gregory, J. U.
Gunn, Francis.
Hagen, Hans.
Hamilton, Robt.
Henchey, Patrick.
Joly, Hon. H. G.
Laberge. Auguste.
Laird, John.
*Langelier, Jean C.
Langlais, J. A.
Larose, Louis.
Larue, Eleusippe.
Leclerc, Louis, N. P.
Lemieux, Narcisse N.
Mailloux, J. A.
Matte, Edward.
Miller, Matthew.
*Murray, Denis.
Murphy, Owen.
Noel, L.
O'Connell, John.
O'Connor, Henry.
*Ouimet, Hon. Gédéon.
Painchaud, Ant.
Parke, G. H.
Peachy, Ferdinand.
Peters, Simon.
Porteous, John.
Poulin, Louis.
Price, Herbert M.
*Proulx, I. N.
Roy, Elisse.
Rinfret, Rémi F.
Shehyn, Joseph.
St. Michel, Charles.
Tourangeau, T. G.
Tremblay, Geo. T.
Turcotte, Narcisse.
Turgeon, E.
Valin, P. V.
Verrett, A. H.
*Vohl, Léon.

* These have special jurisdiction in virtue of the Statutes of Quebec, 33 Victoria, chapter 12.

BANKS.

Bank of British North America.—H. M. I. McMichael, manager, St. Peter street, L.T.

Bank of Montreal.—J. Porteous, manager; corner St. Peter and Arthur streets, L.T.

La Banque du Peuple, St. Peter street.—E. C. Barrow, manager

La Banque Nationale.—P. G. Lafrance, cashier, 77 St. Peter street, L.T.

Merchants Bank.—John C. More, manager, 79 St. Peter st., L.T.

Quebec Bank.—J. Stevenson, cashier; Quebec Bank Buildings, corner St. James and St. Peter streets, L.T.

Savings Bank.—G. Veasey, manager: 9 St. Louis street, U.T.

Union Bank.—E. E. Webb, cashier; St. Peter street, L.T.

Quebec Notre Dame Savings Bank.—F. R. A. Vézina, secretary-treasurer; L. C. Marcoux, accountant, 23 St. John street, F. Coté, accountant, 73 St. Joseph street; P. N. Hamel, accountant, Lévis.

OTTAWA.

CITY GOVERNMENT.

Mayor:—McLeod Stewart.

Victoria Ward.—Aldermen: James Gordon, Geo. Dalglish, Wm. Hutchison.

Wellington Ward.—Aldermen: Geo. Cox, W. H. Lewis, W. C. Monk.

St. George's Ward.—Aldermen: John O'Leary, W. E. Brown, and William Williams.

By Ward.—Aldermen: E. Germain, Geo. O'Keefe and John Heney.

Ottawa Ward.—Aldermen: S. Bingham, O. Durocher, and Charles Desjardins.

Officers of the Corporation.—W. P. Lett, city clerk and registrar of births, marriages and deaths, H. Jackson, accountant and assistant city clerk; Peter Fox, and N. H. H. Lett, junior clerks; T. H. Kirby, treasurer; T. W. Thompson, collector; J. Lindsay, accountant; R. Surtees, city engineer; Thomas Bangs, clerk; J. O'Reilly, license inspector; A. Pratt, assessment commissioner; J. J. Neville and Wm. Porter, assessors; P. G. Nash and G. S. Macfarlane, auditors; Robert Nile, messenger.

Police Commissioners.—The Mayor, Judge of County Court, and Police Magistrate; D. B. McTavish, city solicitor.

Police Court.—The Mayor, Judge of County Court, and Police Magistrate, commissioners; M. O'Gara, police magistrate; W. P. Lett, jr., clerk; Wm. McVeity, chief of police; D. O'Keefe, inspector of police; Dr. Robillard, health inspector; Henry Montgomery, detective.

WATER WORKS OFFICE.

R. Surtees, engineer; E. Pinard, collector; Thos. T. Kirby, treasurer; Geo. R. Blyth, clerk; Jno. McDougal, clerk; W. G. Williams and E. A. Lapierre, bailiffs.

FIRE BRIGADE.

William Young, chief fire brigade; P. Favreau, deputy chief do.

No. 1 Station, Pooley's Bridge, Le Breton Flats—Jos. Mills, guardian; P. Murphy, and J. Lowry, firemen.

No. 2 Station, corner of Queen and Lyon streets—Thos. Stanford, guardian; Thos. Cluff, Chas. O'Reilly and R. Burnett, firemen.

No. 3 Station—Joe. Manners, guardian; Albert McLean, James Latimer and D. S. Nesbitt, firemen.

No. 4 Station—William Walsh, guardian; John Corbett and Jos. Fevareau, firemen.

Central Station—James A. Johnston, guardian; Ed. Murphy and Chas. Taylor, firemen; John Long, engineer.

FIRE ALARM TELEGRAPH.

Box.	Locality.
No. 2	Corner Russell House.
3	Corner Sparks and O'Connor streets.
4	Corner Elgin and Gloucester streets.
5	Corner O'Connor and Gloucester streets.
6	Corner Maria and Bank streets.
7	Corner Wellington and Kent streets.
8	U. T. Engine House, Sally street.
9	Corner Victoria and John streets.
10	Corner Bank and Queen streets.
12	Corner Bay and Maria streets.
13	Fleck's Foundry, Wellington street.
14	Cor. Nepean and Concession sts. (Ashburnham Hill.)
15	Corner of Albert and Perce streets, west.
16	Corner Duke and Queen streets.
17	Corner Richmond Road and Broad streets.
18	Corner Broad and Queen streets.
19	Corner Broad and Oregon streets.
21	Booth's office, Victoria Island.
23	Bronson's and Weston's Office, Victoria Island.
24	Corner Sussex and Rideau streets.
25	Corner Rideau and Ottawa streets.
26	Corner Wilbrod and Cumberland streets.

27—Corner Nicholas and Theodore streets.
28—Fire station, St. Paul street.
31—Corner Rideau and King streets.
32—Corner Rideau and Friel streets.
34—Corner Daly and Chapel streets.
35—Corner Wilbrod and Nelson streets.
36—Protestant Hospital, Rideau street.
37—Granite Works, Canal Basin.
41—Fire Station, York street.
42—Fire Station, Cumberland street.
43—Corner St. Patrick and Sussex streets.
45—Corner Clarence and Dalhousie streets.
46—Corner Albert and Metcalfe streets.
51—Corner Sussex and Water streets.
52—Corner Dalhousie and Church streets.
53—Corner Cumberland and Cathcart streets.
54—Corner Dalhousie street and Railway Depot.
61—Corner McLaren's Mills.
62—Corner St. Patrick and Nelson streets.
63—Corner Chapel and Parry streets.
64—Corner St. Andrew and St. Joseph streets.
71—Corner St. Patrick and Cobourg streets.
72—Corner Lewis and Elgin streets.
73—Nicholas street, south end.
81—Corner Lisgar and Kent streets.
82—Corner Somerset and Arthur streets.
83—Corner Lewis and Bank streets.
84—Corner O'Connor and McLaren streets.
91—Corner Metcalfe and Cooper streets.
92—Corner Canal and Peter streets.
123—Corner of Ottawa and John streets.
124—Corner of Union and Creighton streets.

POST OFFICE.

Post Office —J. A. Gouin, postmaster; F. Hawken, assistant postmaster; F. French, E B. Bates, E. J. O'Connor, C. Shaw, W. H. Pennock, J. G. Poston, B. D. Gordon, W. O. Mercer, A. A. Smith, H. O'Neil, M. J. Whitty, J. H. Bartlett, H Poole, E. Landrian, S. J. Bradbury, E. L. Chevrier, G. R. McQueen, L. Garrett, A. H. Gallup, L. E. Noel, E. H. Matthewman, F. L. Myres. A. York, L. Ballantine, J. T. Binks, A. E. Smith, M. Darcey, M. E. Landrian, W. H. Murphy, F. J. Allen, L. M. Farrell, clerks; B. H. Bell, G. W. Wills, M. Patrick, O. E. Traversy, S. A. Wobber. V. A. Parent, J. R. Clewes, A. H. Powell, J. P. Chilson, S. A. Gosselin, M. T. Duhamel, L. D. Chevrier, F. Warwicker, superintendent of letter carriers; P. Larue, John Brown, M. Dolan, P. Robert, A. Dupuis, F. J. George, T. Cuddie, W. Lamb, M. J. Egan. J. N. Larue, J. T. Bedard, M. Fagan, N. Marion, H. H. Duggan, R. Fair, E. Edwards, J. W. H. Pearce, F. X. Giroux, J. O. Noel, J. C. Bell,

J. J. Fair, F. A. Schultz, Wm. Ruske, letter carriers; W. Darcy, W. Goodwin, collectors; H. Duggan, T. A. Pirrie, messengers. Office hours from 8 a.m. to 8 p.m.; for money orders and savings bank business, 9 a.m. to 4 p.m.

INSPECTION DEPARTMENT.—T. P. French, inspector; C. R. LeSueur, J. F. O'Connor, D. Moloney, D. A. Bruce, Wm. Brophy, H. Carroll, P. B. Dunne.

MAIL CLERKS.—J. D. Thompson, E. Gordon, W. F. Burnham, G. T. Gorrell, R. Peden, J. A. Chevrier, J. B. L. Legendre, A. Leclair, P. A. Maingy, J. B. Gillisie, C. Plumb, F. H. Smith, H. McDoaald, D. J. Skelly C. W. Macdonald, N. F. Elliott, J. H. Brown, H. P. Gillies, S. Houston, J. Griffith, W. H. Gass, J. Eagleson, J. J. Nevins, J. J. Lally. A. H. J. Coburn, J. E. Hetherington, T. J. M. Skelley, W. M. MacVicar, J. Corcoran. Robert McLaren, E. H. Hayes, Geo. Catellier, J. G. Armstrong,

CUSTOM HOUSE.

Z. Wilson, collector; J. T. Bertram, surveyor; Thomas Patterson, appraiser; G. J. Horn, J. B. Stacy, Colin Russell, R. S. Bishop, clerks; A. Heney, P. Marrier, Alex. A. Graham, landing waiters; Robert Spittal, locker; J. J. McGovern, storeman and packer; R. C. W. MacCuaig, measurer of shipping; Thos. A. Hood, messenger. Office hours, from 9 a.m. to 4 p.m.

INLAND REVENUE (*Ottawa Division.*)

BROCKVILLE ONT.

W. L. Hamilton, district inspector; M. Battle, collector; J. M. B. Henry, deputy collector; W. G. Bedard, accountant; J. J. Heney and F. P. A. Lett, excise officers.

BANKS.

BANK OF MONTREAL.—Ottawa Branch.—Fred. Gundry, manager; J. W. del. O'Grady, accountant; G. A. Henderson, teller; C. A. Elliot, J. W. A. Hanning, W. C. Bayly, A. B. Monk, C. M. Brown, R. A. Lewis, B. Bogert, bookeepers; J. C. Kearns, messenger.

BANK OF BRITISH NORTH AMERICA.—Ottawa Branch.—Office, 241 Wellington street. D. Robertson, manager.

MERCHANTS BANK.—Ottawa Branch.—Office, 12 Metcalfe st. W. Lake Marler, manager; W. O. M. Cross, accountant; A. Chester, teller; C. A. Lewis, R. Taylor, A. J. Scott, and H. A. Torrance, clerks; V. McCullough, messenger.

LA BANQUE NATIONALE AND SAVINGS BANK.—Ottawa Branch.—Office, Wellington street. C. H. Carriere, manager; P. Vezina, accountant; J. F. Dorval, teller; L. A. E. St. Pierre, ledger keeper; Eug. Coutellier, clerk; Jas. Richard, messenger.

ONTARIO BANK AND SAVINGS DEPARTMENT.—Ottawa Branch.—Office, 82 Wellington street, corner of Metcalfe. Alex. Simpson, manager; H. Howard, accountant; D. Dupuy, teller; C. M. Wiggins, ledger keeper; F. G. Perratt, messenger.

BANK OF OTTAWA AND SAVINGS BANK.—Office, 118 Wellington street, south side. Geo. Burn, cashier; W. J. Christie, accountant; E. F. Hubbell, teller; J. H. Henderson, ledger keeper; J. H. Neeve, H. S. Burritt and C. G. Pennock, clerks; William Carleton, messenger.

QUEBEC BANK, Incorporated 1818.—Ottawa Branch.—H. V. Noel, manager.

UNION BANK OF CANADA AND SAVINGS BANK.—Ottawa Branch.—Office, Union Chambers, 16 Metcalfe street. Montague A. Anderson, manager; S. L. Forrest, accountant; E. W. Bourinot, teller; R. McLelland, ledger keeper; John Martin, messenger.

COUNTY OFFICERS.—County town, Ottawa, I. Dawson, warden; Wm. Cowan, treasurer; Chas. McNab, clerk; W. Mosgrove, solicitor; Archd. Smirle, inspector of public schools; James Clark and Geo. Greene, county auditors and auditors of school moneys; Dr. Church, surgeon to the jail.

COUNTY OF CARLETON REGISTRY OFFICE.—P. J. Coffey, registrar; Wm. Schofield, deputy registrar. Office hours from 10 a.m. to 4 p.m.

JUSTICES OF THE PEACE.

For the County of Carleton, resident in the City of Ottawa.

Wm. H. Thompson	Alex. Workman	J. A. Pinard
W. P. Lett	Thos. Langrell	Francis Abbott
A. Pratt	M. O'Gara, P.M.	A. J. Russell
Jos. Kavanagh	F. Clemow	R. Cummings
Hammet Hill, M.D.	H. Grist	James Hickey
Jas. O'Connor	John Culbert, jr.	Lt. Col. W. White.
J. R. Esmonde		

CITY REGISTRY OFFICE.

Alex. Burritt, registrar; L. A. MacKenzie, deputy registrar; A. Chesley, copyist. Office hours from 10 a.m. to 4 p.m.

RELIGIOUS AND BENEVOLENT INSTITUTIONS.

YOUNG MEN'S CHRISTIAN ASSOCIATION.—Rooms corner Sparks and O'Connor streets. Free Reading Room, open from 8.30 a.m. to 10 p.m.; boys free reading room open from 8.30 a.m. to 7.00 p.m.; lending library, cheerful parlor, boarding house register, employment bureau, educational classes during winter months; sick visitation committee. Membership fee, one dollar per year. Meetings,—Sunday, 9.45 a.m. to 10.45; bible study, (international lesson;) Sunday afternoon at 3 o'clock, evangelistic Bible class, Friday 7.30 p.m., meeting for boys over 12; Saturday 8 p.m., young men's meeting; daily prayer, 4.15 p.m., open to ladies. Strangers welcome and directed to churches. Officers 1887-8, James Gibson, president; N. S. Tarr, S. S. Slinn, E. Seybold, A. J. Stephens, A. Chisholm, H. A. Botterell, vice-presidents; B H. Teakles, treasurer; Ed. Willans, librarian and Gus. A. Kuhring, general secretary.

PROTESTANT ORPHANS HOME, Albert street.—Mrs. H. F. Bronson, president; Mrs. J. Tilton, 1st vice-president; Mrs. A. Christie, 2nd vice-president; Mrs. J. Thorburn, rec-secretary; Mrs. W. H. Walker, cor.-secretary; Mrs. A. Scott, treasurer; Dr. R. Powell and Dr. H. B. Small, attending physicians; H. Hill, M.D. and Sir J. A. Grant, M.D., F.R.C.S., of Edinburgh, consulting physicians; Miss Horne, matron and general superintendent; Miss Z. R. Ray, teacher, about 34 orphans and 10 adults in the Home.

GENERAL HOSPITAL, Water street.—Under the direction of the Grey Nuns, Sisters of Charity. Sir James A. Grant, consulting physician; Drs. St. Jean, Robillard, Prevost, Valade, surgeons.

ST. JOSEPH ORPHAN ASYLUM, corner Carthcart and Sussex streets.—Sister Ste. Cecilia, directress. Established in 1860, under the care of Grey Nuns. 118 orphans.

ST. CHARLES ASYLUM FOR AGED PEOPLE.—Water street.—Under the care of the Sisters of Charity; Sister Ste. Anne, superioress.

JAMES HOPE & CO.

22, 24 and 26 Elgin Street,

45 and 47 Sparks Street.

OTTAWA.

Manufacturing Stationers,

PRINTERS,

General Bookbinders, Booksellers

AND IMPORTERS OF

General Stationery, Artist's Materials, School Books, Bibles, Church Services, Prayer Books, Photographic Albums, &c.

A large Stock always in hand.

Engineers'. Surveyors' and Architects Scales, Chains, Straight Edges, Drawing, Profiles, and Tracing, Papers, Pocket Field Levels, Books, &c.

ACTIVE MILITIA FORCE.

DISTRICT STAFF, No. 4 MILITARY DISTRICT.—Lt.-Col. E. LaMontagne; deputy adjt-general; Lt,-col. Joseph W. Lewis, brigade major.

PRINCESS LOUISE DRAGOON GUARDS, (Troop), F. Gourdeau, captain; R. Brown, lieutenant; A. O. F. Coleman, V. S.

OTTAWA FIELD BATTERY,—John Stewart, major; D. C. Forster Bliss, captain; Wm. J. Stewart, lieutenant (temporary); Robt. A. Gordon, 2nd lieutenant; 2nd lieut. supernumary, T. A. Dickson Bliss; Alexander Harris veterinary surgeon; Wm. Ralph Bell, surgeon; Alexander S. Woodman, pay master.

FIRST BATTALION GOVERNOR-GENERAL'S FOOT GUARDS.—Headquarters, Ottawa.—Lieut.-col., J. Pennington Macpherson, M.S. 1st G. G. 1st G. S. E. 1st; majors, John Tilton, V.B., 1st; H. S. Weatherby, V.B., 1st; captains A. H. Todd, brevet major, M.S., 1st, T. Aumond, V.B., 2nd, F. Toller, V.B. 1st, F. White, V.B., 2nd, Ed. Waldo, M.S., 2nd, Gerald H. Bate, V.B., 2nd; lieutenants P. N. Thompson, M.S., 2nd, Narcisse Cote, M.S., 1st, H. W. Bowie, G.S.I., 1st., J. Hodgins, M S., 2nd. Harry H. Gray, S.I., 1st; 2nd, G. Rivers White; 2nd lieutenants, Francis H. Gisborne, Walter Todd, A. L. Jarvis, jr., Chas. F. Winter, T. J. Wallers, paymaster, C. Berkeley Powell, (hon. capt.) adjutant, Wm. Egerton Hodgson, capt.; quarter. master, Wm. Lewis Heron, hon. capt.; surgeon, A. G. Horsey, M.D.; asst.-surgeon, J. Grant, M.D.

43rd BATTALION OTTAWA AND CARLETON RIFLES, RIFLE ASSOCIATION.—President, Lieut. Col. William White; vice-presidents, Major Walsh, Capt. Wright, No. 2. company; mana ing comm ttee, Capt. Sherwood, No. 2 company, Col. Sergt. Perreton, No. 2 Company; Col.-Sergt. Fairbairn, No. 3, Capt. Billings, No. 4, Capt. Macdonald, No. 5, Capt. B. Bell, No. 6, Staff Sergt. Jameson, Bandmaster Greenfield and the officers of the Association. Secretary-treasurer; Major Wm. P. Anderson.

DOMINION OF CANADA RIFLE ASSOCIATION. — Patron, His Excellency the Right Honorable the Marquis of Lansdowne, Governor-General of Canada. etc. President, Lieut-Col the Honorable J. A. Ouimet; vice-presidents—(Ontario) Lieut.Col. Allan Gilmour, Ottawa (Quebec) Robert Hamilton, Esq., Quebec, (New Brunswick) Lieut.-Col. Hon. A. E. Botsford, Sackville; (Nova Scotia) Lieut.-Col. A. K. MacKinlay, Halifax; (Manitoba) Hon. M. A. Girard, Winnipeg; (British Columbia) Hon. W. J. Macdonald, Victoria, (Prince Edward Island) Lieut.-Col. R. P. Haythorne, Charlottetown; the Presidents of the Provincial

Rifle Associations (*ex-officio*); the militia staff officers in command of Militia Districts (*ex-officio*); Lieut.-Col. Jackson, D.A.G., Military District No. 1, London; Lieut.-Col Otter, D.A.G., Military District, No. 2, Toronto; Lieut.-Gol. Villiers, D.A.G., Military District No. 3, Kingston; Lieut.-Col. E. La-Montagne, D.A.G., Military District No. 4, Ottawa; Lieut.-Col. Straubenzie, D.A.G., Military District, No. 5, Montreal; Lieut.-Col. Harwood, D.A.G., Military District No. 6, Montreal; Lieut.-Col. Duchesney, D.A.G,, Military Distriet. No. 7, Quebec; Lieut.-Col. Maunsell, D.A.G., Military District, No. 8, Frederton; Lieut.-Col. Worsley, D.A.G., Military District Nos. 9 and 12, Halifax, N.S.; Lieut.-Col. Houghton, D.A.G., Military District No. 10, Winnipeg, Man.; Lieut.-Col. Holmes, Actg. D.A.G., Military District, No. 11, British Columbia. Auditors, Major Wickstead, paymaster G.G.F.G., Ottawa; C. H. O'Meara, Accountant Militia Department, Ottawa; Treasurer, Lieut.-Col. Macpherson, Militia Department, Ottawa; Secretary. Lieut.-Col. Bacon, Ottawa.

METROPOLITAN RIFLE ASSOCIATION.—Patron, The Hon. Sir A. P. Caron, Minister of Militia; vice-patron, the Mayor of Ottawa; president, G. B. Pattee; vice-presidents, Lt.-Col. Bacon and Allan Gilmour, jr. Managing Committee.—Capt. Sherwood, 43rd battalion; Capt. Wright, 43rd battalion; Lieut. Thompson, G.G.F.G.; J. W. DeC. O'Grady, James Grant, Lieut. H. H. Gray, G.G.F.G., secretary-treasurer; E. D. Sutherland, sssistant secretary-treasurer.

GUARDS RIFLE ASSOCIATION.—President, Lt.-Col. J. Pennington Macpherson; vice-president, Captain and Brevet Major, A. H. Todd; secretary-treasurer, 2nd Lieut. C. F. Winter. Committee.—Captains F. White, E. Waldo and H. G. Bate. Color-sergts., Cope, Ross, Cairns, Maillieue, Davis and Corporal Cunningham.

43RD BATTALION, OTTAWA AND CARLETON RIFLES.—Head Quarrters, Ottawa. Lieut.-Col. Wm. White, V.B., 1st; majors, John Walsh, V.B., 1st; W. P. Anderson, M.S., 1st; captains, No. 1 Co., A. P. Sherwood, V.B., 1st; No. 2, Joshua Wright, V.B., 2nd; No. 3, J. B. York, Prov.; No. 4, Braddish Billings, S.I., 2nd; No. 5, John Alexander Macdonald, Prov., No. 6, Basil H. Bell, Prov. Lieutenants, No. 1 Co., S. J. Bradbury, S.I., 2nd; No. 2, R. G. Nesbitt, Prov.; No. 3, H. C. Chamberlin, V.B.; 2nd; No. 4, Beauchamp H. Humphreys, G.S., 2nd; No. 5, Wm. D. C. Barclay, Prov.; No. 6, B. T. A. Bell, Prov. 2nd Lieutenants, No. 1 Co., S. Maynard Rogers, Prov; No. 2, C. M. Wright, S.I., 2nd; No. 3, W. T. Lawless, Prov.; No. 4, Chas. O. Wood, S.I., 2nd.; No. 5, David Craig, Prov.; No. 6, Wm. M. McKay, Prov.; Adjutant, Capt. T. D. B. Evans; paymaster, Capt. J. E. Parker; quartermaster, Capt. George Rance;

surgeon, R. H. W. Powell, M.D., asst. surgeon, W. J. Scott, M.D. Lieutenants, H. C. Chamberlin, Beauchamp H. Humphreys, Prov.; Wm. B. C. Barclay, Prov.; R. G. Nesbitt, Prov.; S. J. Bradbury, Prov.; E. R. A. Taschereau, Prov. 2nd Lieutenants, Chas. M. Wright, David Craig, Prov.. Horace W. Chamberlin, S. Maynard Rodgers, Prov.

MISCELLANEOUS.

CROWN TIMBER OFFICES FOR THE DOMINION AND THE PROVINCES OF ONTARIO AND QUEBEC.—Corner of Queen and Kent streets. John Poupore crown timber agent and collector of slide dues; C. S. MacNutt, assistant do.; James Ritchie, accountant; A. J. Haig Russell, draughtsman; E. T. Smith, J. Darby, S. C. LaRose and James Slater, clerks; W. J. McDonald, deputy slide master; James Steen and John Redmond, timber counters; John Jackson, messenger and caretaker.

RIDEAU CANAL.—Office, Union Chambers, 14 Metcalfe street. F. A. Wise, C.E., superintendent; F. Abbott, bookkeeper and paymaster; J. Carroll, foreman; R. W. Cooper, wharfinger and clerk.

MARRIAGE LICENSES.—Miss F. Yielding, issuer, 370 Slater street.

OTTAWA LAWN TENNIS CLUB.—Patron, His Excellency the Governor-General. President, Hon. Sir A. P. Caron, K.C.M.G., Minister of Militia; vice-presidents, Lieut.-Col Irwin and Mr. C. R. Hall; secretary, Mr. C. Stanton; treasurer, Mr. W. E. Hodgins. Committee.—Lieut.-Col. Bacon, Mr. L. Fortescue, Mr. C. A. Eliot, Mr. W. Himsworth, Mr. J. F. Shaw.

THE QUEEN AND ROYAL FAMILY.

THE QUEEN.—ALEXANDRINA VICTORIA, Queen of the United Kingdom of Great Britain and Ireland, born May 24, 1819; succeeded William IV., June 20th, 1837; crowned June 28, 1838; married Feb. 10, 1840; to her cousin H.R.H. Prince Albert of Saxe Cobourg Gotha, born Aug. 26, 1819, died Dec. 14, 1861. The issue of the marriage are;—

Victoria Adelaide Mary Louisa, Princess Royal, born Nov. 21, 1840; married Jan. 25, 1858, to Frederick Wilhelm, Prince Imperial of Germany, and has issue living two sons and four daughters.

Albert Edward, Prince of Wales, Duke of Saxony, Cornwall, and Rothesay, Earl of Dublin, &c., born Nov. 9th, 1841; married March 10, 1863, to Princess Alexandra of Denmark, born Dec. 1, 1844, and has issue:—Albert Victor Christian Edward, born Jan 8, 1864; George Frederick Ernest Albert, born June 3, 1865; Louise Victoria Alexandra Dagmar, born Feb. 20th, 1867; Victoria Alexandra Olga Mary, born July 6th, 1868; Maude Charlotte Mary Victoria, born Nov. 26, 1869; Alexander John Charles Albert, born April 6, 1871, died April 7, 1871.

Alice Maude Mary, born April 25, 1843; married July 1, 1862, to Prince Ludwig of Hesse; died Dec. 14, 1878; leaving issue one son and four daughters.

Alfred Ernest Albert, Duke of Edinburgh, born Aug. 6, 1844; married Jan 23, 1874, to the Princess Marie of Russia, and has issue:—Alfred, born 1874; and daughters born 1875, 1876, 1878, and 1884.

Helena Augusta Victoria, born May 25, 1846; married July 5, 1866, to Prince Christian, and has issue living two sons and two daughters.

Louisa Caroline Alberta, born March 18, 1848; married March 21, 1871, to the Marquis of Lorne.

Arthur William Patrick Albert, Duke of Connaught and Strathearn, born May 1, 1850; married March 13, 1879, to the Princess Louise Margaret of Prussia, and has issue two daughters and son.

Leopold George Duncan Albert, Duke of Albany, born April 7, 1853; married April 27, 1882, to Princess Helen of Waldeck-Pyrmont; died March 28, 1884, leaving issue daughter and son.

Beatrice Mary Victoria Feodore, born April 14, 1857; married July 23, 1885, to Prince Henry of Battenberg, and has issue one son.

ROYAL PRINCES AND PRINCESSES.

H.R.H. Ernest Augustus, third Duke of Cumberland, cousin to Her Majesty, son of the late ex.-King of Hanover, born September 21, 1845. His sisters—Frederica, born 1848; and Mary, born 1849.

H.R.H. Augusta Wilhelmina Louisa, Duchess of Cambridge, daughter of the Landgrave of Hesse-Cassel, born July 25, 1797; married May 7, 1818, the Duke of Cambridge (who died July 8, 1850), and has issue:—

George William Frederick Charles, Duke of Cambridge, Field-Marshal Commander-in-Chief, cousin to Her Majesty, born March 26, 1819.

Augusta Caroline Charlotte Elizabeth Mary Sophia Louisa, cousin to Her Majesty, born July 19, 1822; married June 28, 1843, Frederick, reigning Duke of Mecklenburg-Strelitz, and has issue: Adolphus Frederick, born 1848.

Mary Adelaide Wilhelmina Elizabeth, cousin to Her Majesty, born November 27, 1833; married June 12, 1866, Francis Paul Charles, Duke of Teck (born August 27, 1837), and has issue:—Mary, born, 1867; Adolphus, born, 1868; Francis, born 1870; and Alexander, born 1874.

HER MAJESTY'S CHIEF OFFICERS OF STATE.

THE CABINET.

Premier and Foreign Secretary	Rt. Hon. Marquis of Salisbury.
First Lord of the Treasury	Rt. Hon. Wm. H. Smith.
Lord Chancellor	Rt. Hon. Lord Halsbury.
Lord Chancellor of Ireland	Rt. Hon. Lord Ashbourne.
Lord President of the Council	Rt. Hon. Viscount Cranbrook.
Lord Privy Seal	Rt. Hon. Earl Cadogan.
Home Secretary	Rt. Hon. Henry Matthews.
Colonial Secretary	Rt. Hon. Sir H. T. Holland.
Secretary for War	Rt. Hon. Edward Stanhope.
Secretary for India	Rt. Hon. Viscount Cross.
Chancellor of the Exchequer	Rt. Hon. Joachim Goschen.
First Lord of the Admiralty	Rt. Hon Lord Georgo Hamilton
President of the Board of Trade	Rt. Hon. Lord Stanley.
Chancellor of the Duchy of Lancaster	Rt. Hon. Lord John Manners.
Chief Secretary for Ireland	Rt. Hon. Arthur J. Balfour.
(Without Office)	Rt. Hon. Sir M. Hicks-Beach.
President Local Govt. Board	Rt. Hon Charles T. Ritchie.

HER MAJESTY'S HOUSEHOLD.

Keeper Privy Purse & Priv. Sec. Rt. Hon. Gen. Sir H. F. Ponsonby.
Assistants ..... { Sir F. J. Edwards. Major A. J. Bigge.
Secretary of Privy Purse ..... D. C. Bell, Esq.

LORD STEWARD'S DEPARTMENT.

Lord Steward ..... Earl of Mount-Edgcumbe.
Treasurer ..... Rt. Hon. Viscount Folkestone.
Comptroller ..... Rt. Hon. Lord A. Hill.
Master of the Household ..... Sir John C. Cowell.
Secretary, Board of Green Cloth. T. C. March, Esq.
Paymaster of Household ..... G. Marrable, Esq.
Coroner ..... W. T. Manning, Esq.
Hereditary Grand Almoner ..... Marquis of Exeter.
High Almoner ..... The Bishop of Ely.

LORD CHAMBERLAIN'S DEPARTMENT.

Lord Chamberlain ..... Earl of Lathom.
Vice-Chamberlain ..... Rt. Hon. Viscount Lewisham.
Comptroller ..... Hon. Sir S. C. B. Ponsonby Fane.
Chief Clerk ..... G. T. Hertslet, Esq.
Mistress of Robes ..... Duchess of Buccleuch.
Groom ..... H. D. Erskine, Esq.
Clerk ..... Arnold Royle, Esq.
Capt. Yeoman of the Guard ..... Earl of Kintore.
Capt. of Gentlemen-at-Arms ..... Earl of Rosslyn.
Master of Ceremonies ..... Gen. Sir Francis Seymour, Bt.
Dean of Chapel Royal ..... Bishop of London.
Sub-Dean ..... Rev. Edgar Sheppard.
Clerk of the Closet ..... Bishop of Worcester.
Resident Chaplain ..... Dean of Windsor.

MASTER OF THE HORSE'S DEPARTMENT.

Master of Horse ..... Duke of Portland.
Clerk Marshal ..... Lord Alfred Paget.
Crown Equerry and Secretary ... Col. Sir G. A. Maude.
Master of the Buckhounds ..... Earl of Coventry.

PRINCE OF WALES' HOUSEHOLD.

Groom of the Stole ..... Duke of Abercorn.
Comptroller and Treasurer ..... Lieut.-Gen. Sir D. M. Probyn.
Private Secretary ..... Sir Francis Knollys.

CROWN LAW OFFICERS.

Attorney-General ..... Sir Richard E. Webster.
Solicitor-General ..... Sir Edward Clarke.

DOMINION OF CANADA.

SEAT OF GOVERNMENT: OTTAWA.

GOVERNOR-GENERAL OF CANADA,

Aides de-Camps, etc.

HIS EXCELLENCY THE MOST HONORABLE SIR HENRY CHARLES KEITH PETTY-FITZMAURICE, MARQUIS OF LANSDOWNE, in the County of Somerset, Earl of Wycombe of Chipping Wycombe, in the County of Bucks, Viscount Calne and Calnestone in the County of Wilts, and Lord Wycombe, Baron of Chipping Wycomee, in the County of Bucks, in the Peerage of Great Britain; Earl of Kerry and Earl of Shelbourne, Viscount Clanmaurice and Fitzmaurice, Baron of Kerry, Lixnaw, and Dunkerron, in the Peerage of Ireland, Knight Grand Cross of the Most Distinguished Order of Saint Michael and St. George, Governor-General of the Dominion of Canada, and Vice Admiral of the same, &c., &c., &c.

Captain Henry Streatfield, Governor-General's Secretary, and Military Secretary.

Lieutenant, the Honorable H. J. Anson, Highland Light Infantry-Aide-de-Camp, and Lieut. H. A. Pakenham, Grenadier Guards, A. D. C.

PRIVY COUNCIL.

Premier, Prest. of the Council..	Rt. Hon. Sir John A. Macdonald.
Minister of Finance...	Hon. Sir Charles Tupper.
Minister of Railways and Canals.	Hon. John H. Pope.
Minister of Agriculture.....	Hon. John Carling.
Minister of Justice.....	Hon. John S. D. Thompson.
Minister of Customs.....	Hon. Mackenzie Bowell.
Minister of Public Works.....	Hon. Sir Hector Langevin.
Minister of Marine & Fisheries..	Hon. Geo. E. Foster.
Minister of Militia.....	Hon. Sir A. P. Caron.
Postmaster-General.....	Hon. A. W. McLelan.
Minister of Inland Revenue....	Hon. John Costigan.
Minister of the Interior and Supt.-genl. Indian Affairs..	Hon. Thomas White.
Secretary of State.....	Hon. J. A. Chapleau.
Without Portfolio.....	Hon. Frank Smith.

John J. McGee, Esq., Clerk.

PERMANENT OFFICERS OF THE SENATE OF CANADA.

Robert Lemoine, honorary officer; E. J. Langevin, clerk, master in chancery, cashier and accountant; James Adamson, asst. clerk and master in chancery; J. G. A. Creighton, law clerk, master in chancery, clerk of committees and English translator; the Venerable J. S. Lauder, chaplain; A. A. Boucher, master in chancery, second clerk assistant and chief French translator; Peter Miller, first English clerk and clerk of English journals; A. Garneau, first French translator; J. de St. Denis Lemoine, sergeant-at-arms, clerk of French journals, and deputy sergeant-at-arms; R. W. Stephen, second English clerk and clerk of routine and proceedings; Alexander Soutter, third English clerk and clerk of Private Bills; C. T. Gibbs, asst. accountant, F. A. McCord, junior clerk; R. E. Kimber, gentleman usher of the black rod; J. B. Myrand, postmaster; Peter Dunne, housekeeper; Pierre Rattey, doorkeeper; Thos. Wheeler, newsroom keeper. Joseph Larose, Speaker's messenger. F. Gilbert, wardrobe and assistant doorkeeper. John Dunne, bank messenger. O. Archambault, J. H. Pelletier, T. Davis, W. L. Lumkin and E. Ash, permanent messengers. Andre Gravelle, house carpenter. Louis Robitaille, Theodule Paquet, J. N. Thompson and J. A. Choquette, sessional messengers. A. Wilson, Geo. McKinnon, A. Fosberry, E. Bérube and E. Fitzgerald, pages.

SENATORS OF CANADA.

The Hon. J. B. Plumb, Speaker.
E. J. Langevin, Clerk of the Parliaments.

The Honorable	P. O. ADDRESS.
Abbott, John J. C.	Montreal.
Alexander, George	Woodstock, Ont.
Allan, George W.	Toronto.
Almon, William J	Halifax, N.S.
Archibald, Thomas D.	Sidney, N.S.
Armand, Joseph F.	Rivieres-des-Prairies.
Baillargeon, Pierre	Quebec.
Bellerose, Joseph Hyacinthe	St. Vincent de Paul.
Bolduc, Joseph	St. Victor de Tring.
Botsford, Amos Edwin	Westcook, Westmoreland, N.S.
Boucherville, C. E. Boucher de	Boucherville.
Boyd, John	St. John, N.B.
Casgrain, C. E.	Windsor.
Carvel, J. S.	Charlottetown, P.E.I.
Chaffers, W. H.	St. Cesaire.
Clernow, F.	Ottawa.
Cochrane, Matthew H.	Compton.

DeBlois, P. A.	Beauport, P.Q.
Dever, James	St. John, N.B.
Dickey, Robert B.	Amherst, N.S.
Ferguson, John	Bathurst, N.B.
Ferrier, James	Montreal.
Flint, Billa	Belleville.
Fortin, Pierre	Laprairie, Que.
Girard, Marc Amable	St. Boniface, Man.
Glasier, John	Sunbury, N.B.
Gowan, Robert G.	Barrie.
Grant, R. P.	Pictou, N.S.
Guevrement, Jean Baptiste	Sorel.
Haythorne, Robert Poor	Charlottetown, P.E.I.
Howlan, George W.	Alberton, P.E.I.
Kaulbach, Henry A. N.	Lunenburg, N.S.
Lacoste, Alexandre	Montreal.
Leonard, Elijah	London, Ont.
Lewin, James D	St. John, N.B.
McCallum, L	Stromness.
McLelan, Abner Reid	Hopewell, Albert County
McInnes, Donald	Hamilton
MacInnes, Thomas R	New Westminster, B.C
McDonald, Wm.	Little Glace Bay, N.S
McKay, Thos	Colchester, N.S
McKindsey, George C	Milton, Ont
McMillan, Donald	Alexandria, Ont
MacDonald, William J.	Victoria, B.C
Macfarlane, A	Wallace. N.S
MacPherson, Sir David L.	Toronto
Miller, William	Arichat, N.S
Montgomery, Donald	Park Corner, P.E.I
Odeil, Wm. H	Fredericton, N.B
O'Donoghue, John	Toronto
Ogilvie, Alexander W.	Montreal
Paquet, Anselme Homere	St. Cuthbert, P.Q
Pelletier, C. A. P.	Quebec
Plumb, J. B. ...(Speaker)	Niagara
Poirier, Pascal	Richibucto
Power, Lawrence Geoffrey	Halifax, N.S
Read, Robert	Belleville
Reesor, David	Yorkville
Robitaille, Theodore	New Carlisle, P.Q
Ross, James G.	Quebec
Ross, J. J.	Ste. Anne de la Pérade
Ryan, Thomas	Montreal
Sanford, W. E.	Hamilton
Scott, Richard W.	Ottawa
Schultz, John.	Winnipeg
Smith, Frank	Toronto
Stevens, Gardner G.	Waterloo, P.Q.
Sullivan, Michael	Kingston, Ont

Sutherland, John .....Kildonan, Man.
Thibaudeau, Joseph Rossaire.....Montreal
Trudel, F. X. A.....Montreal
Turner, James.....Hamilton, Ont
Vidal, Alexander .....Sarnia
Wark, David.....Fredericton

PERMANENT OFFICERS OF THE HOUSE OF COMMONS.

John George Bourinot, clerk of the house; F. F. Rouleau, assistant clerk; Donald W. Macdonell, sergeant-at-arms; Henry R. Smith, deputy sergeant-at-arms; William C. Boyles, clerk of votes and proceedings, and secretary to the clerk of the house; I. B. Taylor, assistant clerk of votes and proceedings. F. McGillivray, clerk of routine and records; A. G. D Taylor, clerk of English journals; J. Dalton, assistant clerk of English journals and clerk of petitions; J. R. E. Chapleau, translator of votes and proceedings and journals; P. Rivet, clerk of French journals; J. A. Polkinghorne, clerk of sessional papers; T. Ouimet, assistant French-journal clerk; E. Tassé, clerk of committees; L. D. Duvernay, assistant clerk of committees; Walter Todd, clerk of standing committees on private bills and standing orders; Charles Panet, assistant clerk of standing committees on private bills and standing orders; R. McG. Moffat, clerk of Railways and banking and commerce committees; E. P. Hartney, assistant clerk of railways and banking and commerce committees, and clerk of standing committee on public accounts; R. P. King, junior clerk; Wm. Wilson, law clerk; F. A. McCord, assistant law clerk and chief English translator; T. G. Coursolles, assistant law clerk and chief French translator; J. A. Genand, assistant French translator; F. B. Hayes, assistant English translator; R. J. Wicksteed, assistant English translator; A. Fréchette, assistant French translator; D. L. Desaulnier, assistant French translator; L. Laframboise, assistant French translator; E. Quéry, assistant French translator; F. X. Demers, assistant French translator; E. Perrin, assistant French translator; Henry Hartney, accountant; Robert Brewer, assistant accountant; Robert Romaine, clerk of stationery and superintendent of the printing of sessional papers of Parliament; Charles E. Clarke, assistant clerk of stationery and proof reader; N. Robidoux, junior clerk; H. Macdonell, junior clerk; W. Dubé, junior clerk; W. Cairns, unior clerk; J. Stansfeld, postmaster; E. A. Pelletier, assistant postmaster; F. X. Lemieux, second assistant postmaster; Lucien Dubé, chief messenger; N. Turgeon, assistant messenger; Edward Storr, curator of reading room; M. Laflamme, E. Asselin, Geo. Smith, A. Lizotte, Robert Craig, C. Hugg and L. Lafranchise, messengers; G. A. Boudreault, clerk's messenger; George W. Holder and M. Dolan, night watchmen; James Sinclair, house carpenter.

THE HOUSE OF COMMONS.

Has 215 members, being 92 for Ontario, 65 for Quebec, 21 for Nova Scotia, 16 for New Brunswick, 6 for Prince Edward Island, 6 for British Columbia, 5 for Manitoba, and 4 for the North West Territories.

The Hon. Joseph Aldric Ouimet, Speaker.
J. G. Bourinot, Clerk of the House.

PROVINCE OF ONTARIO.

CONSTITUENCIES.	MEMBERS.	P. O. ADDRESS.
Addington	John W. Bell	Desmond
Algoma	Simon J. Dawson	Prince Arthur L'nding
Bothwell	Hon. D. Mills	Palmyra
Brant, N	James Somerville	Dundas
Do. S	Wm. Paterson	Brantford
Brockville	John F. Wood	Brockville
Bruce, E	Henry Cargill	Cargill
Do. N	Alexander McNeill	Wiarton
Do. W		
Cardwell	Hon. Thomas White	Ottawa
Carleton	Sir J. A. Macdonald, G.C.B.	Ottawa
Dundas	Charles E. Hickey	Morrisburgh
Durham, E	Henry Alfred Ward	Port Hope
Do. W	Hon. Edward Blake	Toronto
Elgin, E	John H. Wilson	St. Thomas
Do. W	George E. Casey	Fingal
Essex, N	James C. Patterson	Windsor
Do. S	James Brien	Essex Centre
Frontenac	Hon. G.A. Kirkpatrick	Kingston
Glengarry	P. Purcell	Summerstown
Grenville	Walter Shanly	Montreal
Grey, N	James Masson	Owen Sound
Do. E	Thomas Sproule	Markdale
Do. S	Geo. Landerkin	Hanover
Haldimand		
Halton	John Waldie	Toronto
Hamilton	Adam Brown	Hamilton
Do.	Alexander McKay	Hamilton
Hastings, N	Honorable Mackenzie Bowell.	Ottawa
Do. E	S. B. Burdette	Belleville
Do. W	Alex. Robertson	Belleville
Huron, E	Peter Macdonald	Wingham
Do. S	John McMillan	Constance
Do. W	Robert Porter	Elmvale

Kent	Archibald Campbell	Chatham
Kingston	Sir J. A. Macdonald, G.C.B.	Ottawa
Lambton, E	George Moncrieff	Petrolia
Do. W	J. F. Lister	Sarnia
Lanark, N	Joseph Jamieson	Almonte
Do. S	John G. Haggart	Perth
Leeds, N	C. F. Ferguson	Kemptville
Do. S	George Taylor	Gananoque
Lennox	Uriah Wilson	Napanee
Lincoln and Niagara	J. C. Rykert	St. Catherines
London	Hon. J. Carling	Ottawa
Middlesex, N	Timothy Coughlin	Offa
Do. E	Jos. H. Marshall	London
Do. S	James Armstrong	Wilton Grove
Do. W	W F. Roome	Newburgh
Monck	Arthur Boyle	Dunnville
Muskoka	Wm. E. O'Brien	Shanty Bay
Norfolk, N	John Charlton	Lynedoch
Do. S	David Lisdale	Simcoe
Northumberland, E	A. E. Mallory	Warkworth
Do. W	George Guillet,	Cobourg
Ontario, N	Frand Madill	Beaverton
Do. S	Wm. Smith	Columbus
Do. W	Jas. D. Edgar	Toronto
Ottawa City	W. G. Perley	Ottawa
Do.	H. Robillard	Ottawa
Oxford, N	James Sutherland	Woodstock
Do. S	Hon. Sir Richard Cartwright, K.C.M.G.	Kingston
Peel	James A. McCulla	Brampton
Perth, N	S R. Hesson	Stratford
Do. S	James Trow	"
Peterboro', E	John Lang	Jermyn
Do. W	James Stevenson	Peterboro'
Prescott	Simon Labrosse	St. Eugene
Prince Edward	J. M. Platt	Picton
Renfrew, N	P. White	Pembroke
Do, S	John Ferguson	Admaston
Russell	W. C. Edwards	Rockland
Simcoe, E	Herman H. Cook	Toronto
Do. N	D. McCarthy	"
Do. S	Richard Tyrwhitt	Bradford
Stormont & Cornwall	Darby Bergin	Cornwall
Toronto, E	John Small	Toronto
Do. C	G. R. R. Cockburn	"
Do. W	F. C. Denison	"
Victoria, N	J. A. Barron	Lindsay.
Do. S	Adam Hudsyeth	"
Waterloo, N	J. E. Bowman	St. Jacobs
Do. S	James Livingston	Baden

IMAGE EVALUATION
TEST TARGET (MT-3)

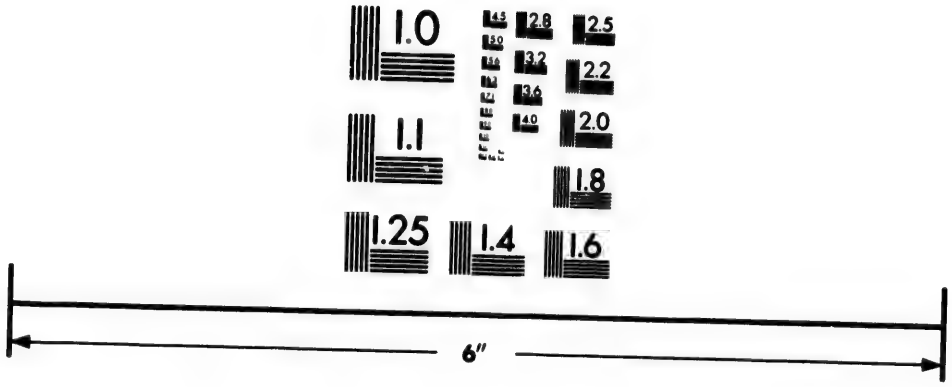

Photographic
Sciences
Corporation

23 WEST MAIN STREET
WEBSTER, N.Y. 14580
(716) 872-4503

2.8
3.2
2.5
2.2
2.0
1.8

1.0

Welland	John Ferguson	Niagara Falls
Wellington, N	James McMullen	Mount Forest
Do. C	Andrew Semple	Fergus
Do. S	James Innes	Guelph
Wentworth, N	Thomas Bain	Strabane
Do. S	F. W. Carpenter	Stoney Creek
York, N	William Mulock	Toronto
Do. E	Hon. A. Mackenzie	"
Do. W	N. C. Wallace	Woodbridge

PROVINCE OF QUEBEC.

Argenteuil	Jas. C. Wilson	Montreal
Bagot	Flavien Dupont	St. Leboire
Beauce		
Beauharnois	J. G. H. Bergeron	Montreal
Bellechasse	Guillaume Amyot	Quebec
Berthier	C. Beausoleil	Montreal
Bonaventure	L. J. Riopel	Quebec
Brome	S. A. Fisher	Knowlton
Chambly	R. Prefontaine	Montreal
Champlain	H. Montplaisir	Cap de la Magdalaine
Charlevoix	S. Cimon	Murray Bay
Chateauguay	Edward Holton	Montreal
Chicoutimi, &c	P. Couture	Laterriéres
Compton	Hon. John H. Pope	Ottawa
Dorchester		
Drummond, &c	Joseph Lavergne	Arthabaskaville
Gaspe	L. Z. Joncas	Percé
Hochelaga	A. Desjardin	Montreal
Huntingdon	Julius Scriver	Hemmingford
Iberville	Francois Bechard	Mount Johnson
Jacques Cartier	Desire Girouard	Dorval
Joliette	E. Guilbault	Joliette
Kamouraska	A. Dessaint	Kamouraska
Laprairie	O. Doyon	St. Isidore
L'Assomption	J. Gauthier	Laurentides
Laval	Hon. J. A. Ouimet	Montreal
Levis	P. Malcolm Guay	Etchemin
L'Islet	P. B. Casgrain	Quebec
Lotbiniere	C. I. Rinfret	Ste. Croix
Maskinonge	C. J. Coulombe	St. Justin
Megantic	F. Langelier	Quebec
Missisquoi	George Clayes	Bedford
Montcalm	O. Therien	Ste. Jullienne
Montmagny	P. A. Choquette	Montmagny
Montmorency	Charles Langelier	Quebec
Montreal (East)	C. J. Coursol	Montreal
Montreal (Centre)	J. J. Curran	"
Montreal (West)	Sir Donald A Smith, K.C.M.G	"

Napierville	Louis Ste. Marie	St. Remé
Nicolet	Athanase Gaudet	Gentilly
Ottawa County	Alonzo Wright	Ironside, Hull
Pontiac	John Bryson	Fort Coulogne
Portneuf	E. A. de St. Georges	Quebec
Quebec (East)	Hon. W Laurier	Arthabaskaville
Quebec (Centre)	F. Langelier	Quebec
Quebec (West)	Hon. T. McGreevy	"
Quebec County	Hon. A. P. Caron	Ottawa
Richelieu	J. B. Labelle	Montreal
Richmond, &c	Wm. B. Ives	Sherbrooke
Rimouski	B. R. Fiset	Rimouski
Rouville	G. A. Gigault	St. Cesaire
St. Hyacinthe	M. E. Bernier	St. Hyacinthe
St. Johns	Francis Bourassa	St. Valentine
St. Maurice	F. S. L. Desaulniers	Yamachiche
Shefford	A. Audet	North Stukeley
Sherbrooke	R. N. Hall	Sherbrooke
Soulanges	James W. Bain	St. Polycarpe
Stanstead	Charles C. Colby	Stanstead
Temiscouata	P. E. Grandbois	Riviere-du-Loup
Terrebonne	Hon. J. A. Chapleau	Ottawa
Three Rivers	Sir H. L. Langevin, K.C.M.G., C.B.	"
Two Mountains	J. B. Daoust	St. Eustache
Vaudreuil	Hugh McMillan	Rigaud
Vercheres	Hon. F. Geoffrion	Vercheres
Yamaska	Fabien Vanasse	Montreal

NOVA SCOTIA.

Annapolis	John B. Mills	Annapolis
Antigonish	Hon. J.S.D.Thompson	Ottawa
Cape Breton	D. McKeen	Little Glace Bay
Cape Breton	H. F. McDougall	Christmas Island
Colchester		
Cumberland	Hon Sir Chas. Tupper, K.C.M.G.	
Digby	H. L. Jones	Weymouth
Guysboro	John A. Kirk	Glenelg
Halifax	Hon. A. G. Jones	Halifax
Halifax	T. E. Kenny	"
Hants	Alfred Putnam	Newport
Inverness	Hugh Cameron	Mabou
Kings	F. W. Borden	Canning
Lunenburg	J. D. Eisenhaeur	Lunenburg
Pictou	John McDougald	Westville
Pictou	C. H. Tupper	Halifax
Queen's	J. N. Freeman	Liverpool
Richmond	E. P. Flynn	Arichat
Shelburne	Thos. Robertson	Barrington
Victoria		
Yarmouth		

NEW BRUNSWICK.

Albert	R. C. Weldon	Halifax
Carleton	F. H. Hale	Woodstock
Charlotte	Arthur H. Gillmor	St. George
Gloucester	Kennedy F. Burns	Bathurst
Kent	P. A. Landry	Dorchester
Kings	Hon. Geo. E. Foster	Ottawa
Northumberland	Hon. Peter Mitchell	Montreal
Queen's	Geo. F. Baird	St. John
Restigouche	George Moffat	Dalhousie
St. John (County)	C. N. Skinner	St. John
St. John (City)	John V. Ellis	"
St. John (City)	C. W. Weldon	"
Sunbury	Charles Burpee	Sheffield
Victoria	Hon. John Costigan	Ottawa
Westmoreland	Josiah Wood	Sackville
York	Thomas Temple	Fredericton

PRINCE EDWARD'S ISLAND.

King's County	J. E. Roberton	Montague
Do.	P. A. McIntyre	Souris
Prince County	James Yeo	Port Hill
Do.	S. F. Perry	Tignish
Queen's County	Louis Henry Davies	Charlottetown
Do.	William Welsh	"

BRITISH COLUMBIA.

Cariboo	James Reid	Quesnelle
New Westminster	D. Chisholm	New Westminster
Vancouver	D. W. Gordon	Nanaimo
Victoria	E. C. Baker	Victoria
Do.	N. Shakespeare	"
Yale	J. A. Mara	Kamloops

MANITOBA.

Lisgar	A. W. Ross	Vancouver, B.C.
Marquette	Robert Watson	Portage la Prairie
Provencher	Joseph Royal	St. Boniface
Selkirk	Thos. M. Daly	Brandon
Winnipeg	W. B. Scarth	Winnipeg

NORTH WEST TERRITORIES.

Alberta	D. W. Davis	Fort McLeod
Assiniboia (East)	Wm. D. Perley	Wolf Creek, Wolseley
Do. (West)	Nicholas Flood Davin	Regina
Saskatchewan	D. H. Macdowall	Prince Albert

PRINTING OF PARLIAMENT.—H. Hartey, manager; Robert Brewer, voucher clerk; Robert Romaine, superintendent printing sessional papers; C. E. Clarke, assistant proof reader; E. Botterell, distributor of printed papers; N. Boulet and H. A. Botterell, assistants; John Wiltshire, J. Rivet, and J. Whillock, messengers.

THE LIBRARY OF PARLIAMENT.—The library was constituted a separate department of the public service by the Act 34 Vic. chap. 21. The officers are appointed by the Crown, and are responsible to the Speakers of the Senate and House of Commons, assisted by a joint committee of both Houses, sessionally appointed. A. D. DeCelles, general librarian; M. J. Griffin, parliamentary librarian; A. H. Todd, senior clerk; L. P. Sylvain, clerk French division; M. C. McCormack, clerk; E. S. Thayne, catalogue clerk; John Smith and F. A. Gordon, clerks. L. J. Casault, chief messenger and caretaker; J. H. Dunlop, J. N. Beaudry and F. C. W. Lynton, messengers.

GOVERNMENT OFFICES.

GOVERNOR GENERAL'S SECRETARY'S OFFICE.—Captain Henry Streatfield, Governor General's secretary and military secretary; C. J. Jones, chief clerk; W. Campbell and C. L. Lawrence, clerks; G. Smith, messenger; H. G. Clarke, orderly.

CUSTOMS DEPARTMENT.—Hon. Mackenzie Bowell, minister of customs; J. Johnson, commissioner of customs; W. G. Parmelee, assistant commissioner of customs.

Accountant's Branch.—T. J. Watters, accountant; J. J. Campbell, T. J. Code, R. R. Farrow, W. Russell, J. Courtney, W. C. Baker, Geo. S. Robertson, G. H. Fawcett, A. Lacoste and Miss A. Frazer, clerks.

Statistical Branch.—James Barry, chief clerk; C. E. McKiel, C. H. Harding, A. C. Bleakney, G. V. Ince, A. Dunlevie, John Ackers, F. Bennett, W. H. Grafton, clerks.

Correspondence Branch.—T. A. D. Bliss, W. J. Mackenzie, A. Morin, Miss Jessie Christie, clerks.

Minister's Secretary.—E. L. Saunders.

Board of Customs—The Commissioner and Assistant Commissioner.

Dominion Appraiser—Geo. W. Jessup, asst. appraiser and secretary; Miss L. Christie, Miss A. Parmelee, clerks.

Messengers—John Walls, John Carleton, Harry Carleton.

Inspectors of Ports and Collectors of Customs—H. Kavanagh, inspector Montreal; Wm. H. Hill, inspector, Halifax, N. S.; J. S. Maclaren, St. John, N. B.; T. C. Mewburn, inspectort Hamilton, Ont.; W. R. Mingaye, for Manitoba and North West, Territories, J. F. Wolf, Montreal, and P. J. O'Keefe, St. John, N. B., special agents; S. W. McMichael, finance inspector.

Ports and Collectors, Province of Quebec.
Ports marked thus (*) are warehousing ports.

*Amherstburg, Geo. Gott.
*Beleville, W. Webster.
Berlin, A. L. Bowman.
*Brantford, H. B. Leeming.
Brighton, M. K. Lockwood.
*Brockville, G. Easton.
*Chatham, J. G. Pennefather
*Clifton, P. Flynn.
*Cobourg, C. E. Ewing.
*Colborne, D. E. Macfarlane
*Collingwood, G. Watson.
*Cornwall, A. V. McMillan.
*Cramahe, G. O. Fowler.
*Darlington, J. Rankin.
Deseronto, T. G. Pile.
*Dover, T. B. Barrett.
*Dundas, T. Stock.
*Dunville, A. Brownson.
*Fort Erie, E. W. Brockfield.
*Gananoque, J. Ormiston.
*Galt, Thos. Peck.
*Goderich, A. Farrow.
*Guelph, T. A. Heiernan.
*Hamilton, F. E. Kilvert.
*Hope, E. J. W. Burton.
*Kingston, Clark Hamilton.
Kingsville, S. A. King.
*Lindsay, D. Browne.
*London, R. Reid.
Morrisburg, H. Carman.
*Napanee, Geo. M. Elliot.
*Niagara, W. Kirby.
*Oakville, B. K. Chisholm.
Oshawa, G. F. Blamey.
Ottawa, Z. Wilson.
Owen Sound, J. C. Stevens.
Paris, Thomas Hall.
Penetanguishene,———
Peterboro, J. Stratton.
*Picton, Walter T. Ross.
*Port Arthur, P. Nicholson.
*Prescott, E. Jessup.
*Sarnia, G. Mattheson.
Saugeen, J. Fleming.
*Sault St. Marie, J. Wilson.
St. Catherines, H. H. Collier.
St. Thomas, E. A. Durham.
*Stratford, J. Hamilton.
*Toronto, Hon. James Patton.
Trenton, F. J. Maguire.
Wallaceburg, C. Fraser.
*Whitby, G. A. Carson.
*Windsor, W. Benson.
*Woodstock, W. H. Van Ingen.

Ports and Collectors, Province of Quebec.

Clarenceville, W. M. Pattison
*Coaticook, G. A. Doak.
*Dundee, M. M. Smith.
*Frelinghsburg, W. C. Baker.
*Gaspe, J. J. Kavanagh.
Hemmingford, F. S. Proper.
Lacolle, P. Dozois.
*Magdalen Islands, J. B. F. Painchaud.
*Montreal, M. P. Ryan.
*New Carlisle, P. C. Beaucheane
Potton, Walter Lynch.
Perce, W. Flynn.
*Quebec, Hon. J. G. Blanchet.
*Rimouski, P. L. Gauvreau.
Russeltown, R. P. Rogers.
*Sherbrooke, C. E. Perry.
Stanstead, C. S. Channel.
*St. Johns, H. G. Perchard.
*Sorel, G. Peltier.
St. Hyacinthe, Jos. A. Hamel.
Sutton, J. Dunn.
Three Rivers, M. Benoit, actg.

Ports and Collectors, Province of Nova Scotia.

*Amherst, W. D. Main
*Annapolis, A. Fullerton.
*Antigonish, R. Grant.
*Arichat, R. Benoit.
*Beddeck, C. G. Campbell.
*Barrington, D. Sargent.
*Bridgetown, S. S. Ruggles
*Cornwallis, E. Rand.
*Digby, B. Viets.
Guysboro, J. A. Tory.
*Halifax. Hon. W. Ross.
*Liverpool, John H. Dunlop.
*Lockeporte, G. Stalker.
*Londonderry, R. Dill.
*Lunenberg, E. Dowling.
*Margaretsville, D. W. Landers.
*N. Sydney, Cape. Breton. A. G. Hamilton.
*Parrsboro, A. S. Townsend.
*Pictou, D. McDonald.
*Port Hawkesbury, J. C. Bourinot
*Port Hood, E. D. Tremaine.
*Port Medway, J. J. Letson.
*Shelburne, W. W. Atwood.
Sidney, C.B., R. McDonald.
Truro, G. P. Nelson.
*Windsor, H. W. Dimock.
*Weymouth, N. B Jones.
*Yarmouth, W. H. Moody.

Ports and Collectors, Province of New Brunswick.

*Bathurst. W. J. O'Brien.
*Caraquette, J. G. C. Blackhall.
Chatham, D. Ferguson.
*Dalhousie, W. Montgomery
Dorchester, Walter Dobson.
Fredericton, A. F. Street.
Hillsboro, John Wallace.
*Moncton, I. W. Binney.
Newcastle, ———
Richibucto, J. Rusk.
*Sackville. W. C. Milner.
Shippegan, H. A. Sormany.
*St. Andrews, C. M. Gove.
*St. John, J. R. Ruel.
*St. Stephen, H. Webber.

*Woodstock. D. F. Merritt.

Ports and Collectors, Province of Prince Edward Island.

Charlottetown, James Currie.
Summerside, C. W. Strong.

Ports and Collectors, Province of Manitoba.

Winnipeg, Thos. Scott.
Emerson, E. D. Phillips.

Ports and Collectors, Province of British Columbia.

Victoria, Hon. W. Hamley.
Nanaimo, B. Smith.
New Westminster, J. S. Clute.
Vancouver, J. M. Bowell.

DEPARTMENT OF JUSTICE.—Hon. J. S. D. Thompson, minister of Justice and attorney-general of Canada; A. Power, Q. C., acting deputy minister of justice; John Leslie, G. L. B. Fraser, F. H. Gisborne, W. E. Hodgins, W. H. Blackader, P. M. Coté, Arthur J. Horan, John Chisholm, J. E. Narraway, clerks; Douglas Stewart, private secretary, Vincent Webb, F. Morse, messengers.

Penitentiary Branch.—J. G. Moylan, inspector; G. L. Foster, accountant of Penitentaries; H. B. S. Lane, clerk.

FINANCE DEPARTMENT.—Hon. Sir Charles Tupper, C.B., G.C. M.G., minister of finance; J. M. Courtney, deputy minister of finance and secretary to the Treasury Board; D. T. Tims, financial inspector; G. Y. Crookshank, assistant financial inspector; F. Toller, comptroller of Dominion currency; R. W. Baxter, accountant of contingencies; M. G. Dickieson, Dominion bookkeeper; C. J. Anderson, Dominion Savings Bank chief clerk; George Lowe, jr., C. A. Gough, C. W. Treadwell, John McNicol, John Fraser, 1st class clerks; J. A. Clayton, H. R. Fripp, J. B. H. Neeve, J. B. R Nash, C. E. Turgeon, C. F. Street, J. Hopkirk, N. S. Garland. G. M. Jarvis, E. S. Wiggins, John Belfour, Cameron Stanton, W. L. Blair, J. P. Nutting, T. C. Boville, E. Caphert, E. A. Black, 2nd class clerks; C. J. Tasker, Thomas Gilmour, F. A. Coffin, F. L. Brittain, A. B. Foster, W. H. Hayes, A. O'Reilly, C. S. Scott, E. M. C. Saunders, 3rd class clerks; C. C. Chapman, minister's private secretary; W. Fitzgerald, superintendent of insurance; A. K. Blackader, W. J. R. McMinn, clerks; P. Connolly, P. Pender, W. H. Ostrom, F. A. Evans, messengers.

DEPARTMENT OF INLAND REVENUE.—Hon. John Costigan, Minister of Inland Revenue, E. Miall, commissioner, asst. commissioner W. J. G. Wald. Secretary's Branch—W. Himsworth, secretary; W. Carter, short hand writer; A. Lusignan, clerk. Accountant's Branch—P. M. Robins, accountant; F. R. E. Campeau, assistant; J. E. Valin, C. R. Hall, J. A. Doyon, J. F. Brown, G. Brunel, J. Byrnes, R. Quain, H. G. Lamothe, clerks. Statistical Branch—W. L. Heron, R. Nettle, J. E. Shaw. Canal Branch—B. H. Teakles, N. Stuart, R. Devlin. Adulteration of Food—C. E. Chubbock. Forms Branch—F. K. Blatch. Stamps, &c., Geo. Powler. Weights and Measures—J. Brunel, clerk. Thomas Macfarlane, chief analyst; F. X. L. Lefebvre and A. McGeil, assistants. Laboratory—Thomas Casey, clerk; messengers, R. Archambault, John Courtman and A. McCullough Secretary to Minister, F. M. Walsh.

District Inspector of Inland Revenue—Henry Godson, of Toronto, chief inspector; John Davis, of Windsor, for Windsor district; J. Morrow, of Toronto, for Toronto district; Wm. L. Hamilton, of Brockville, for Kingston district; R. Bellemare, of Montreal, for Montreal district; J. M. Lemoine, of Quebec, for Quebec district; John Moore, of St. John, N. B., for New Brunswick district; R. Borradaile, of Halifax, N. S., for Nova Scotia district; J. K. Barrett, of Winnipeg, for Manitoba district, Wm. Gill, of Victoria, for British Columbia; R. Borradaile, of Halifax, for Prince Edward Island; J. Davis, of Windsor, inspector of distilleries; W. J. Gerald, inspector of tobacco factories; W. J. Johnstone, chief inspector of weights and measures.

DEPARTMENT OF THE SECRETARY OF STATE.—Hon. J. A. Chapleau, Q.C., LL.D., secretary of state; Grant Powell, under secretary of state; Henry J. Morgan, chief clerk of the department; Frederick Colson, Gustave Emond, E. G. Pulford, Edward Harrison, Leon C. Labelle, J. F. Waters, Henri Roy, E. Y. Steele, clerks.

Registry Branch.—L. A. Catellier, deputy registrar general; Alphonse Audet, keeper of the records, E. Broussean, I. W. Storr, A. Drouin, J. Burns, A. G. Learoyd, G. Collins, C. Medlow, P. T. Kirwan, D. D. McDonald, L. F. Globensky, clerks; Thomas O'Keefé, A. Elie, Urgéle Ricard, messengers. Louis H. Tache, private secretary to the minister.

Board of Civil Service Examiners.—John Thorburn, M.A., LL.D., chairman; A. D. DeCelles, P. LeSueur, commissioners; P. LeSueur, secretary; J. A. Keays, clerk.

DEPARTMENT OF PUBLIC PRINTING AND STATIONERY, under supervision of the hon. the secretary of state.—Lieut.-Col. Brown Chamberlin, C.M.G., D.C.L., Queen's Printer and controller of stationery; A. Senecal, superintendent of printing; W. Gliddon, acting accountant; A. O. Mousseau, A. Potvin, L. A. Grison, C. B. Sansom, N. Larochelle, G. Andrews, clerks; H. Allen, messenger.

Stationery Branch—James Young, superintendent of stationery; T. Robertson, T. Roxborough, W. Walsh, F. S. Gouldthrite, clerks; J. Hughes, messenger; J. Foran, D. Beahen, packers.

AUDITOR GENERAL'S OFFICE.—J. L. McDougall, auditor-general; J. Patterson, assistant auditor; J. B. Simpson, E. D. Sutherland, H. H. O. Gray, J. H. P. Gibson, Thomas Porter, John German, J. B. Lynch, Geo. C. Bolton, F. E. Hayter, L. A. Bissonette, J. H. Balderson, J. C. MacDonald, A. B. Hudson, B. W. Sherwood, H. A. Baldwin, J. W. Reid, W. Kearns, John Graham, clerks; John Pender, Francois Casault, messengers.

DEPARTMENT OF THE INTERIOR.—The Hon. Thos. White, minister of the Interior; A. M. Burgess, deputy of the minister of the Interior; L. C. Pereira, private secretary.

Secretary's Branch.—John R. Hall, secretary; P. B. Douglas, assistant secretary; K. J. Henry, registr tion clerk; G. U. Ryley, in charge of timber and mines; correspondence clerks, H. Kinlock, Joseph Pope, Wm. Howe, C. C. Rogers, A. Chisholm, T. G. Rothwell, N. S. Checkley, A. L. Jarvis, N. O. Cote, George Bell, Frank Nelson, J. S. Brough, R. M. Bonfellow, J. L. Etoile, G. A. Sparks, G. G. V. Ardoin, E. Genest, F. C. Capréol, Walter Hatch, H. E. Hume, F. Loyer, Eugene Belleau, John P. Dunne, J. A. Coté, F. W. C. Cuming, P. Robertson, Joseph P. Dunne, S. J. Willoughby, C. W. Bodgley, B. L. Yorke.

Survey's Branch.—E. Deville, surveyor-general, chief clerk; W. F. King, chief inspector of surveys; A. Grignard, P. B. Symes, L. T. Lacasse, B. Billings, R. Rauscher, T. W. E. Sowter, Martin Brady, C. J. Steers, C. C. Pelletier.

Land Patent Branch.—W. M. Goodeve, chief clerk; N. Tetu, B. Wallis, F. H. Cowper-Cox, P. T. Buchanan, Henry Sherwood, W. S. Gliddon, G. W. Patterson, D. Dunn, H. B. D. Bruce, O. H. Lambart.

Accountant's Branch.—J. A. Pinard, chief clerk, accountant; C. H. Beddoe, assistant accountant; H. H. Turner, ledger keeper.

Ordinance and Admiralty Lands.—W. Mills, clerk in charge; P. G. Keyes.

Chief Draughtsman.—J. Johnston.

Clerk in Charge of Survey Records.—T. Clayton.

Messengers.—S. Swinburn, J. Dunnet, R. Dunlop.

Geological Survey Branch.—A. R. C. Selwyn, director; G. M. Dawson, assistant director and geologist; Robert Bell, assistant director and geologist; J. F. Whiteves, assistant director and palæontologist, &c.; G. C. Hoffman, assistant director, chemist, &c.; John Macoun, botanist; Scott Barlow, chief draughtsman; J. Marshall, secretary and accountant; R. W. Ells, field geologist; Hugh Fletcher, field geologist; T. C. Weston, assistant curator; R. G. McConnell, field geologist; F. D. Adams, assistant chemist, &c.; J. B. Tyrrell, field geologist, M. A. E. Coste, mining engineer; E. D. Ingall, mining geologist; A. S. Cochrane, assistant topographer; L. M. Lambe, artist; A. P. Lowe, field geologist; C. W. Willmott, assistant curator; John McMillan, surveyor and explorer; H. M. Amé, 2nd assistant palæontologist; E. R. Fairibault, surveyer and explorer; R. L. Broadbent, museum assistant; H. P. Brumell, museum assistant; John Thorburn, librarian, &c.; M. O'Farrell, resident caretaker; John Meade, messenger.

Department of Militia and Defence.—Hon Sir Adolphe P. Caron, K.C.M.G., minister of militia and defence; Col. C. Eugene Panet, deputy minister of militia and defence; Major-General Sir Fred. D. Middleton, C.B., K.C.M.G., commanding militia of the Dominion of Canada; Capt. E. H. Wise, A.D.C.; Col. Walker Powell, adjutant-general of militia; Lieut.-Col. De la Cherois T. Irwin, inspector of artillery; Capt. Alphonse Benoit, private secretary; Eugene Verreault, messenger.

Minister's office.—Benjamin Sulte, H. D. J. Lane, Capt. Alphonse Benoit, Colin Campbell (retired asst.-paymaster R.N.), E. E. Lemieux, clerks; N. Casuult, messenger.

Accountants Branch—C. H. O'Meara, chief clerk and accountant; Lieut-Col. D. A. MacDonald, F. X. Lambert, W. H. Aumond, E. B. Holt, F. E. P. Aldrich, J. M. E. Genest, clerks; John W. Gow, messenger.

Store Branch—Lieut.-Col. John Macpherson, director of stores and keeper of militia properties; Lieut-Col. Thomas Bacon, Capt. J. B. Donaldson, P. Clarke, F. E. Knight; L. Foley, clerks.

Engineer Branch—H James, architect; Lieut. F. W. White, clerk.

Adjutant-General's Office.—W. R. Wright, chief clerk; G. Seymour, T. C. Larose, Major W. R. S. Wainwright, W. J. Davidson, clerks; C. Dion, messenger.

Central Board of Examiners at Headquarters for Royal Military College of Canada.—J. Thorburn, LL.D., president; J. A. MacCabe, M.A., Rev. T. B. Balland, D.D., John C. Glashan, M.A., members.

Department of Public Works.—Sir Hector L. Langevin, K. C. M. G., C.B., minister of public works; C. F. Bailiarge, deputy minister of public works; Ant. Gobeil, secretary; H. F. Perley, chief engineer; Thos. Fuller, chief architect; O. Dionne; accountant; R. Steckel chief clerk engineering branch; J. C. Tache, draughtsman; J. R. Arnoldi, chief mechanical engineer; J. P. Macpherson, E. Roy, E. P. Bance, F. C. Lightfoot, Th. Fortier, D. A Macpherson, I. Cote, H. Talbot, Stephen O'Brien, A. Kingston, J. E. Verreault, J. E. Smith, A. E. Belleau, E. Dionne, G. Hennessey, J. Vincent and R. J. Robillard clerks; Henri Potvin, Jos. Chabot, messengers.

Department of Railways and Canals.—Hon. J. H. Pope, minister; T. Trudeau, deputy minister; J. Page, chief engineer, of canals; A. P. Bradley, secretary; H. A. Fisault, law clerk; J. Bain, accountant; W. J. Tilley F. A. Dixon, M. W. Maynard, S. McLaughlin, L. H. Filteau, C. Costin, A. U. Almon, L. N. Fortier, L. D. Dion. S. L. Shannon, W. A. Hill, A. W. Cameron, J. W. Pugsley, J. E. Methot, clerks; J. Deslauriers, L. Deslauriers, Joseph Page, messengers.

Government Railways.—Collingwood Schrieber, chief engineer, general manager; T. Cross, L. K. Jones, A. N. Greenfield, clerks.

Department of Marine and Fisheries.—Hon. Geo. E. Foster, minister of marine and fisheries; Wm. Smith, deputy minister of marine, John Hardie, chief clerk; F. F. Gourdreau, chief clerk and accountant; W. L. Magee, W. P. Anderson, (engineer); W. H. Alexander, M. P. MacElhinney, A. W. Owen, J. M. Oxley, W. B. Carleton, J. B. Halkett, W. W. Stumbles, M. V. C. Nicholson, Andrew Halgett, Jas. McGlenaghan, A. H. Guion, S. J. Jenkins, (private secretary), clerks; M. Damouche, W. G. Lampey, M. Grant, R. Roy, Wm. Mence,

extra clerks; Jules Morin and Jas, Robertson, messengers; J. U. Gregory, agent, Quebec; J. H. Harding, agent, St. John, N. B., H. W, Johnson, agent, Halifax, N. S., H. G. Lewis, agent, Victoria, B. C,; A. Lord, agent, Charlottetown, P. E. I.; C. A. Hutchins, superintendent of lights for Nova Scotia, Halifax, N. S.; J. Mitchel, superintendent of lights for New Brunswick, Newcastle, N.B.; Patrick Harty, superintendent of lights above Montreal, Ottawa; L. B. Demers, (acting) superintendent of lights for Quebec; Capt. P. A. Scott, R. N., chairman of board of examiners of masters and mates, Halifax, N.S.; capts. G. A. Mackenzie and D. Hunter, examiners, Halifax, N. S.; capts. J. Pritchard and W. Thomas, examiners, St. John, N.B.; capt. Cameron, examiner, Charlottetown, P.E.I.; capts. Henry Lewis and Thos. Killam, examiners, Yarmouth, N.S.; capts. Z. Charron and W. G. Seaton, examiners, Quebec; capts. C. M. Lorway and S. W. Brookman, examiners, Sydney, N.S; capts. A. J. Wolff and J. E. Hunt, examiners, Lunenburg, N.S.; capt. W. McTwain, examiner, St. Catherines, Ont.; capt. J. F. Taylor, examiner, Kingston, Ont.; capt. E. J. Mann, examiner, New Carlisle, Q.; and S.P. Le Blanc, examiner, Arichat, N. S.—S. Risley, chairman board steamboat inspection and inspector for Ontario, Huron and Superior division, Toronto; Douglas Stevens, inspector for New Brunswick and Nova Scotia division, St. John, N.B.; W.J. Meneilley and O. P. St. John, inspectors for West Ontario division, Toronto; Edward Adams, inspector for East Ontario division, Kingston, Ont.; J. Burgess, inspector for Montreal division, Montreal; J. Sampson, inspector for Quebec division, Quebec; W. A. Russell, inspector for British Columbia, Victoria; C. R. Coker, inspector of hulls, St. John, N.B.; Thos. Harbottle and James Dick, inspectors of hulls for Ontario, Toronto; Pierre Brunelle, inspector of hulls for Quebec; M. P. McElhinney, inspector of hulls, Ottawa; R. Collister, inspector of hulls, Victoria, B.C.; and E. R. Abell, inspector of hulls, boilers and machinery for Manitoba, Keewatin, Port Arthur and the North West Territories, Lower Fort Garry, Manitoba.—L. B. Demers, commander government steamer *Druid*; Edmund Larochelle, commander government steamer *Napoleon III*; R. A. Guildford, commander government steamer *Newfield*, and in temporary charge of government steamer *Lansdowne*; John Devereux, commander government steamer *Sir James Douglas*; and Allan Finlayson, commander government steamer *Northern Light*. Chas. Carpmael, M.A., superintendent meteorlogical service and director of magnetic observatory, Toronto; Rev. J. Williamson, M.A., LL.D., director of observatory, Kingston; C. H. McLeod, director of observatory, Montreal; capt. Drury, A. battery, director of observatory, Quebec; Harry St. A Ormond, agent and inspector of Water police, Montreal; Benjamin Trudel, chief constable water police, and shipping master, Quebec; Henry McKay, shipping master, Montreal; W. H. Purdy, shipping master, St. St. John, N.B.; A. B. Bligh, shipping master, Halifax, N.S.;

Henry Mutch, shipping master, Charlottetown, P.E.I.; E. O'Bryan, harbor master, Halifax, N.S.; David Small, harbor master, Charlottetown, P.E.I.; W. R. Clarke, harbor master, Victoria and Esquimault, B.C.; J. Eden, harbor master and shipping master, Gaspe, P.Q.

Post Office Department.—Hon. A. W. McLelan, postmaster general; W. H. Griffin, deputy postmaster general.

Secretary's Branch.—Lieut.-Col. William White, chief clerk, secretary; W. D. LeSueur, assistant secretary; H. S. Weatherly, J. Walsh, J. Plunkett, A. Lindsay, C. Falconer, 1st class clerks, G. H. Hargrave, H. W. Griffin, A. W. Throop, G. R. White; J. M. O'Leary, G. J. Binks, G. Marsan, E. P. Stanton, W. Greaves, C. Pope, H. G Dunlevie, F. G. Moon, 2nd class clerks; G. Rance, D. A. C. Macdonald, A. J. MacDermid, J. A. Macdonald, W. J. Fréchett, H. H. Morton, J. Carter, H. Knauf, W. C. Little, J. Brown, G. A. D. Mailleue, P. B. Powell, T. Roy, A. Lampman, C. P. V. Béroard, B. M. Northrop, E. L. Taylor, E. Daubney, E. Bunel, C. L. Hutton, G. C. Wood, H. Brenot, N. W. Curtis, W. Alford, J. S. Stevenson, J. Prendergast, K. Merrick, L. Robinson, A. Samuels, E. M. O'Connor, J. Seymour, W. Smith, J. Grant, E. D. Grant, E. D. Osgood, F. C. Anderson, G. H. Parish, K. E. Falconer, E. M. Walker, K. T. Waddell, T. E. McLelan, H. S. St wart, H. McGuire, P. D. Bentley, T. I. D. Moffat, third class clerks.

Printing and Supply Branch.—Sidney Smith, jr., chief clerk, superintendent; O. Fortier, 1st class clerk; W. D. O'Brien, 2nd class clerk; J. R. Greenfield, R. Greenfield, D. Clarabut, D. H. Goulden, W. Ferguson, J. Briggs, 3rd class clerk; W. Cooch, M. Galvin, T. Hartnedy, G. Elbourne, A. Morse, J. Barrett, J. Elliott, J. B. Laurie, M. J. Mahon, J. Bell, H. J. Cooch, W. H. Cheney, J. C. Benn P. Kehoe, J. H. Lewis, packers.

Accountant's Branch.—H. A. Wicksteed, chief clerk, accountant; W. H. Smithson, assistant accountant; P. E. Bucke, 1st class clerk; E. H Benjamin, L. Blanchet, C. J. B. Higgins, D. F. McCarthy, N. G. D'Auteuil, A. Devine, D. A. Barrett, T. McGrail, 2nd class clerks; R. J. Oliver, J. G. Fortier, E. A. Jones, P. T. Leahy, C. O, Doucet, W. H. Burbee, N. Champagne, T. M. Oliver, G. C. Anderson, K. F. Rochester, F. Lemieux, H. S. Shaw, H. S. Campbell, T. Ainsborough, C. R. Robertson, I. Travey, W. Q. Ketchum, W. J. Grover, E. B. Wood, 3rd class clerks; M. Bennett, J. Dodd, D. Courtney, J. Spence, messengers; T. E. McLelan, private secretary.

Money Order Branch.—J. C. Stewart, chief clerk, superintendent; G. F. Everett, assistant superintendent; W. J. Barrett, 1st class clerk; J. P. Brophy, R. J. Shaw, S. S. Thorne, D. D. McPherson, W. J. Johnstone, J. F. Wall, W. Rowan, 2nd class clerk; M. K. Dunlevie, A. W. Wall, J. H. Spencer, J. C. Beatty, F. M. S. Jenkins, F. H. F. Mercer, F. E. S. Grout, C. W. Lally, T. E. Visser, W. R. Hanley, J. L. Olivier, W. T. Wilson, J. Mullin; E. L. Learoyd, G. H. Hayes, J. M. Conroy,

G. L, Plunkett, S. Short, F. O. O. A. Seguin, C. A. Meikle, J. S. Hale, J. G. Fortier, J. C. Martin, J. Buckley, 3rd class clerks; C. A. Clark and A. Wheatley, packers.

Savings Bank Branch.—J. C. Stewart, chief clerk, superintendent; D. Matheson, assistant superintendent; W. H. Harrington, 1st class clerk; J. Rose Smith, W. H. Eagleson, J. H. Fairweather, E. B. Bell, W. H. Kreps, W. H. McCuaig, 2nd class clerks; J. C. Bonner, J. Chamard, J. H. Bollard, P. B. Taylor, H. E. F. Taylor; H. N. P. Chesley, A. E. Hemming, E. F. Jarvis, W. C. E. Stewart, A. F. L. Geddes, H. McGillivray, E. C. Haye, J. E. Pelton, R. W. Breadner, J. A. Jackson, P. Regan, G. A. Hunt, W. J. H. Adams, 3rd class clerks; S. Graham, W. Cherry, messengers. W. J. Bell, packer.

Department of Agriculture.—Hon. John Carling, minister; Joseph Charles Taché, deputy; John Lowe, acting deputy and secretary.

General Correspondence, Immigration, &c.—H. B. Small, chief clerk; W. F. Boardman, E. D'Auray, J. C. Poper, J. E. Lemieux, 3rd class clerks; A. L. Jarvis, private secretary; B. Moreau, D. Cote, A. Desjardins, messengers; J. Beaudoin, H. Prunéau, packers.

Historical Archives.—D. Brymner, J. Marmette. clerks.

Copyrights, Trade Marks, &c.—J. B. Jackson, clerk.

Patents.—H. Casgrain, acting chief clerk; D'Auteuil, W. J. Lynch, L. J. Béland. J. W. D. Verner, E. Copping, J. F. Dionne, Auguste Leveque, J. H. Lyster, Wm. Hanright, D. Routhier, A. Taché, T. McCabe, H. H. Bailey, A. E. Caron, clerks; J. Léveillé, model repairer, G. Lamaitre, L. Z. Chabot, model guardians.

Statistics and Census.—J. G. G. Layton, statistical officer; Rev. Dr. Cyprian Tanguay, attaché special; E. H. St. Denis, Mrs. A. F. Lyster, Mrs. H. L. Fraser, clerks.

Immigration Agents of the Dominion in Europe.—London, Sir Charles Tupper, K.C.M.G., the High Commissioner for the Dominion of Canada, 10 Victoria Chambers, London, S.W.; secretary, J. G. Colmer; Liverpool, Mr. John Dyke, 15 Water street; Glasgow, Mr. Thomas Grahame, 40 St. Enoch Square; Belfast, Mr. H. Merrick, 29 Victoria Place; Dublin, Mr. Thomas Connolly, Northumberland House; Bristol, Mr. J. W. Down.

Immigration Agents of the Dominion.—J. Smith Hamilton; R. McPherson, Kingston; A. G. Smythe, London; W. J. Wills, Ottawa; J. A. Donaldson, Toronto; J. J. Daley, Montreal; L. Stafford, Quebec; E. Clay, Halifax, N.S.; S. Gardner, St. John, N.B.; W. C. B. Graham, Winnipeg; J. E. Têtu, Emerson; hos. Bennett, Brandon; A. J. Baker, Troy, Qu'Appelle, Manitoba; J. M. McGovern, Port Arthur; L. E. Miquelon, Calgarry; M. Sutherland, Medicine Hat; A. L. Alexander, Moosejaw, N.W.T.; J. Jessup, Victoria, British Columbia.

PROVINCE OF ONTARIO.

Seat of Government: Toronto.

The Lieutenant Governor.—The Hon. Sir Alexander Campbell, K.C.M.G.; commander, Fred. W. Shaw, Royal Navy, official secretary; Herbert E. Harcourt Vernor, private secretary.

EXECUTIVE COUNCIL.

Hon. Oliver Mowat, Attorney-General.
" T. B. Pardee, Commissioner of Crown Lands.
" C. F. Fraser, Commissioner of Public Works.
" A. S. Hardy, Secretary and Registrar.
" A. M. Ross, Treasurer and Commissioner of Agriculture.
" G. W. Ross, Minister of Education.
H. F. B. Johnstone, Clerk of the Executive Council and Deputy Attorney General.
J. Lonsdale Capreol, assistant clerk.

HOUSE OF ASSEMBLY.

Hon. Jacob Baxter, Speaker.

CONSTITUENCIES.	NAME AND P. O. ADDRESS.
Addington	John S. Miller, Centreville
Algoma East	R. A. Lyon, Michael's Bay
Algoma West	J. Conmee, Port Arthur
Brant, N.R.	William B. Wood, St. George
Brant, S.R.	Hon. A. S. Hardy, Toronto
Brockville	Hon. C. F. Fraser, Toronto
Bruce, N.R.	John W. S. Biggar, Burgoyne
Bruce, S.R.	H. P. O'Connor, Walkerton
Bruce, C.R.	Walter McM. Dack, Kincardine
Cardwell	W. H. Hammell, Beeton
Carleton	G. W. Monk, South March
Cornwall and Stormont	William Mack, Cornwall
Dufferin	Falkner C. Stewart, Orangeville
Dundas	T. F. Chamberlain, Morrisburgh
Durham, E.R.	Thomas D. Craig, Port Hope
Durham, W.R.	Jas. W. McLaughlin, Bowmanville
Elgin, E.R.	Thomas McI. Nairn, Aylmer
Elgin, W.R.	Andrew B. Ingram, St. Thomas
Essex, N.R.	Gaspard Pacaud, Windsor
Essex, S.R.	W. D. Balfour, Amherstburgh
Frontenac	Henry Wilmot, Kingston
Glengarry	James Rayside, Lancaster
Grenville	Frederick J. French, Prescott
Grey, N.R	D. Creighton, Owen Sound

Grey, C.R.	Joseph Rorke, Clarksburgh
Grey, S.R	John Blythe, Orchard
Haldimand	Hon. Jacob Baxter, Cayuga
Halton	W. Kerns, Burlington
Hamilton	John M. Gibson, Hamilton
Hastings, W.R.	Gilbert W. Ostram, Trenton
Hastings, E.R.	W. P. Hudson, Roslin
Hastings, N.R.	A. F. Wood, Madoc
Huron, E.R.	T. Gibson, Wroxeter
Huron, S.R.	Archibald Bishop, Hay
Huron, W.R.	Hon. A. McLagan Ross, Toronto
Kent, E.R.	R. Ferguson, Thamesville
Kent, W.R.	James Clancey, Wallaceburgh
Kingston	James H. Metcalfe, Kingston
Lambton, E.R.	Peter Graham, Warwick
Lambton, W.R.	Hon. T. B. Pardee, Toronto
Lanark, N.R.	Daniel Hilliard, Pakenham
Lanark, S.R.	William Lees, Fallbrook
Leeds, S.R.	Robert H. Preston, Newboro'
Lennox	W. W. Meacham, Odessa
Lincoln	William Garson, St. Catharines
London,	W. R. Meredith, London
Middlesex, E.R.	Richard Tooley, Harrietsville
Middlesex, N.R.	John Waters, Springbank
Middlesex, W.R.	Hon. G. W. Ross, Toronto
Monck	Richard Harcourt, Welland
Muskoka	George F. Marter, Gravenhurst
Norfolk, S.R.	William Morgan, Walsingham Centre
Norfolk, N.R.	John B. Freeman, Simcoe
Northumberland East	W. A. Willoughby, Colborne
Northumberland West	Corelli C. Field, Cobourg
Ontario, N.R.	Isaac J. Gould, Uxbridge
Ontario, S.R.	John Dryden, Brooklin
Ottawa	E. H. Bronson, Ottawa
Oxford, N.R.	Hon. O. Mowat, Toronto
Oxford, S.R.	Angus McKay, Ingersoll
Parry Sound	Sam. Armstrong, McKellar
Peel 6	K. Chisholm, Brampton
Perth, N.R.	George Hess, Listowel
Perth, S.R.	Thos. Ballantyne, Stratford
Peterboro', E.R.	Thomas Blezard, Villiers
Peterboro', W.R.	— Stratton, Peterboro'
Prescott	Albert Evanturel, Alfred
Prince Edward	J. A. Sprague, Demorestville
Renfrew, S.R.	J. A. McAndrew, Renfrew
Renfrew, .R.	Thomas Murray, Pembroke
Russell	Alex. Robillard, Ottawa
Simcoe, E.R.	Chas. Drury, Crown Hill
Simcoe, W.R.	Thos. Wylie, Stayner
Simcoe, C.R.	Orson J. Phelps, Phelpston
Toronto	Ed. F. Clark, Toronto

Toronto	Henry E. Clarke, Toronto John Leys, Toronto
Victoria, E.R.	John Fell, Bury's Green
Victoria, W.R.	John S. Cruess, Linden Valley
Waterloo, N.R.	E. W. B. Snyder, St. Jacobs
Waterloo, S.R.	Isaac Master, Washington
Welland	James E. Morin, Ridgeway
Wellington, S.R.	Donald Guthrie, Guelph
Wellington, E.R.	Charles Clarke, Elora
Wellington, W.R.	A. S. Allan, Clifford
Wentworth, N.R.	J. McMahon, Dundas
Wentworth, S.R.	N. Awrey, Binbrook
York, E.R	Geo. B. Smith, Toronto
York, W.R.	J. T. Gilmour, W. Toronto, Ju'n.
York, N.R.	J. H. Widdifield, Newmarket

Officers of the Legislative Assembly.—Charles T. Gillmor, clerk of the House, and clerk of the Crown in Chancery; Arthur H. Sydere, clerk assistant; J. M. Delamere, clerk; John Notman, accountant; John R. Cartwright, law clerk; F. J. Glackmeyer, sergeant-at-arms, P. O'Brien, house keeper and chief messenger.

PUBLIC DEPARTMENTS, ONTARIO.

Provincial Secretary's Office.—Hon. A. S. Hardy, provincial secretary; Geo. E. Lumsden, assistant secretary; J. B. McLachlan, chief clerk; J. D. Warde, L. H. Irving and R. A. Eaton, clerks; Arthur Burtchaell, messenger.

License and Criminal Justice Accounts, Audit Branch, (connected with the Department of the Hon. the Provincial Secretary.)—Henry Totton, chief officer.

Provincial Registrar's Office.—Hon. A. S. Hardy, provincial-registrar; J. F. C. Ussher, deputy registrar; Geo. Hobbs, first clerk.

Treasurer's Department.—Hon. A. M. Ross, treasurer; W. R. Harris, assistant treasurer; F. A. Carroll, chief clerk.

Provincial Board of Health (connected with the department of the Hon. the Provincial Treasurer).—Francis Rae, M.D., Oshawa, chairman; Peter H. Bryce, M.A., Toronto, secretary.

Inspector of Insurance (connected with the Department of the Hon. the provincial treasurer.)—J. Howard Hunter, M.A., inspector; T. M. Simons, clerk.

IMMIGRATION DEPARTMENT (connected with the Department of the Hon. the Provincial Treasurer).—David Spence, secretary; Edwin Jenkinson, departmental clerk.

EDUCATION DEPARTMENT OF ONTARIO (for the general administration of the High and Public School Laws.) Education Office. —Hon. G. W. Ross, LL.B., minister of education; J. G. Hodgins, LL.D., deputy minister of education; A. Marling, LL.B., secretary to education department; F. J. Taylor, chief clerk and accountant.

CROWN LANDS DEPARTMENT OF ONTARIO.—Hon. T. B. Pardee, commissioner; Aubrey White, assistant commissioner; G. Kennedy, law clerk; J. J. McIntosh, short-hand writer. Free Grants and Sales Branch—A. Kirkwood, chief clerk; J. M. Grant, J. J. Murphy, free grant clerks; Julian Sale, E. F. Stow, clerks. Surveys, Patents and Roads—G. B. Kirkpatrick, P.L.S., chief clerk; W. Revell, W. F. Lewis, clerks; A. J. Taylor, chief clerk, patents; P. Alma, clerk; H. Smith, superintendent colonization roads; C. Cashman, clerk. Woods and Forests Branch.—G. B. Cowper, chief clerk; Thos. E. Johnson, J. A. G. Crozier, John Durkin, H. R. Hardy, clerks. Accounts Branch.—D. G. Ross, accountant; R. H. Browne, chief clerk agent's returns; E. Leigh, clerk; J. Murphy, registrar; C. P. Higgins, clerk; J. Bradshaw, officekeeper; A. McDonald, messenger; D. Burroughs, fireman; D. Kinnan, night watchman.

Crown Timber Agents.—Ottawa, J. Poupore, agent; C. S. McNutt, assistant; J. Ritchie, E. T. Smith, clerks; R. Mills, messenger. Belleville, J. F. Way, agent.

Crown Land Agents.

Apsley....Duncan Anderson.	Mattawa..... B. J. Gilligan.
Bracebridge. ..T. C. Taylor.	Minden.....W. Fielding.
Bruce Mines... John F. Day.	Nippissing.....J. S Scarlett.
Brudenell.....John Whelan.	Plevna..... ..G. W. Dawson.
Eganville.....James Reeves.	Parry Sound.Mrs. T. Mackay.
Emsdale.....E. Handy.	Pembroke.. ..J. D. Kennedy.
Haliburton....C. R. Stewart.	Port Arthur.....W. Margach.
Kingston.....B. Macpherson.	Sault Ste. Marie.C. P. Brown.
L'Amable.....J. R. Tait.	Sturgeon Falls.J.D. Cockburn.
Magnetewan.....S. G. Best.	Sudbury.....Thos. Frood.
Marksville.....A. G. Duncan.	Thessalon.....W. L. Nichols.

DEPARTMENT OF PUBLIC WORKS—Commissioner, Hon. C. F. Fraser; secretary, Wm. Edwards; architect, Kivas Tully; engineer, R. McCallum; law clerk and accountant, J. P. Edwards; clerk, M. Wilson; clerk and paymaster, S. G. O'Grady; draughtsmen, F. R. Heates, R. P. Fairbains, T. M. Hennessy.

ATTORNEY-GENERAL'S OFFICE.—Hon. Oliver Mowat, attorney-general; E. F. B. Johnston, deputy; J. R. Cartwright, legal secretary; S. T. Bastedo, private secretary.

BOARD OF EXAMINERS OF PROV. LAND SURVEYORS.—The Hon. Commissioner of Crown Lands, president, *ex-officio*; members, F. F. Passmore, Toronto; T. F. Gibbs, Adolphustown; A. C. Webb, Brighton; H. Wilson, Mount Forest; P. S. Gibson, Willowdale; Professor Chapman, (Examiner in Geology), Toronto; George B. Kirkpatrick, secretary, Toronto.

ASSOCIATION OF PROV. LAND SURVEYORS OF ONTARIO.—Organized 23rd February, 1886; Officers for 1887-88: President, George B. Kirkpatrick, Toronto; vice.president, John Galbraith, M.A., A.M., Inst. C.E., Toronto; secretary-treasurer, Willis Chipman, B.A.. Sc. Brockville. Councillors, Matthew J. Butler, A.M. Inst. C.E., M.A., M. Soc. C.E., Napanee; Villiers Sonkey, Toronto; Peter Silas Gibson, B.Sc., C.E., M. Sc., Willowdale. Auditors. —George Brockitt Aprey, Toronto; Lewis Bolton, Listowel.

PROVINCE OF QUEBEC.

Seat of Government, Quebec.

Lieut.-Governor, Hon. A. R. Angers.

EXECUTIVE COUNCIL.

Hon. Honoré Mercier, Premier and Attorney-General.
" P. Garneau, Commissioner of Crown Lands.
" D. A. Ross.
" Arthur Turcotte.
" Jos. Shehyn, Treasurer.
" C. A. E. Gagnon, Provincial Secretary.
" Jas. McShane, Com of Agriculture and Public Works.
" George Duhamel, Solicitor-General.

LEGISLATIVE COUNCIL.

Hon. P. P. de La Bruère, Speaker.

DIVISION.	NAME AND P. O. ADDRESS.
Alma	Hon. S. Rivard, Montreal
Bedford	" Thomas Wood, Dunham Flats
Chaouinigane	" John Jones Ross, Ste. Anne de la Perade
De Lanaudiere	" V. P. Lavallee, St. Felix de Valois

De la Durantay	Hon.	Pierre Garneau, Quebec
De la Valliere	"	F. X. O. Méthot, St. Pierre les Bequets
De Lorimier	"	J. G. Laviolette, Montreal
De Salaberry	"	H. Starnes, Montreal
Grandville	"	Elizée Dionne, Ste. Anne de la Pocatière
Gulf	"	D. A. Ross, Quebec
Inkerman	"	George Bryson, Mansfield
Kennebec	"	L. E. Pacaud, Arthabaskaville
La Salle	"	F. X. P. Larue, St. Augustin
Laurentides	"	Jean Elie Gingras, Quebec
Lauzon	"	G. Couture, Levis
Mille Isles	"	L. O. Champagne, St. Eustache
Montarville	"	C. B. de Boucherville, Boucherville
Repentigny	"	Louis Archambeault, L'Assomption
Rigaud	"	E. Prudhomme, Parish Montreal
Rougemont	"	P. B. de la Bruère, (Sp.) St. Hyacinthe
Sorel	"	J. A. Dorion, St. Ours
Stadacona	"	John Hearn, Quebec
Victoria	"	James Ferrier, Montreal
Wellington	"	F. E. Gilman, Montreal

OFFICERS OF THE LEGISLATIVE COUNCIL.—G. B. de Boucherville, clerk, master in chancery and accountant; F. L. Desaulniers, clerk of private bills; R. Campbell, assistant clerk, clerk of English journals and accountant; N. Legendre, clerk of French journals aud translator; A. Frenette, permanent clerk and sergeant-at-arms; S. S. Hatt, gentleman usher of the black rod; F. Drouin, Z. Fortier and G. Nolet, messengers.

LEGISLATIVE ASSEMBLY.

Hon. J. S. C. Wurtele, Speaker.

CONSTITUENCIES.	NAME AND P. O. ADDRESS.
Argenteuil	William Owens, Stonefield
Bagot	Joseph Pilon, St. Ephrem d'Upton
Beauce	Hon. Jean Blanchet, Quebec
Beauharnois	Elie Hercule Bisson, Beauharnois
Bellechasse	Maurice de St. Faucher, N.H.E., Que.
Berthier	Louis Sylvestre, Ile des Pads
Bonaventure	Dr. Henric Josié Martin, Carleton
Brome	Hon. W. W. Lynch, Knowlton
Chambly	Antoine Rocheleau, St. Hubert
Champlain	Ferdinand Trudel, St. Stanislaus
Charlevoix	Joseph Morin, Baie St. Paul
Chateauguay	J. E. Robidoux, Montreal
Chicoutimi and Saguenay	Elie St. Hilaire, St. Prime, Lac St. Jean
Compton	John McIntosh, jr., Waterville
Deux Montagnes	Benjamin Beauchamp, St. Hermas
Dorchester	Nap. LeLarochelle, St. Anselme
Drummond & Arthabaska	Jos. E. Girouard, Drummondville
Gaspé	Hon. James E. Flynn, Quebec

Hochelaga	Jos. Octave Villeneuve, Montreal
Huntingdon	Dr. Cameron, Huntingdon
Iberville	
Jacques-Cartier	Arthur Boyer, Montreal
Joliette	Louis Basinet, St. Charles Borrommée
Kamouraska	C. A. E. Gagnon, Rivière Ouelle
Laprairie	O. Goyette
L'Assomption	Ludger Forest, L'Assomption
Laval	P. F. Leblanc, Montreal
Levis	F. X. Lemieux, Quebec
L'Islet	F. G. Miville, Déchêne, Quebec
Lotbinière	Edouard H. Laliberte, Warwick
Maskinonge	
Megantic	Andrew Stuart Johnson, Thetford
Missisquoi	Elijah E. Spencer, Frelighsburgh
Montcalm	J. B. Trefflé Richard. St. Liguori
Montmagny	Nazaire Bernatchez, St. Thomas
Montmorency	L. G. Desjardins, Levis
Montreal East	L. O. David, Montreal
Montreal Centre	John Smythe Hall, Montreal
Montreal West	Hon. James McShane, Montrea
Napierville	Eugéne Lafontane, Montreal
Nicolet	Dorais LeTrefflé, St. Gregoire le Grand
Ottawa	A. Rechon, Hull
Pontiac	W. J. Poupore, Chichester
Portneuf	Jules Tessier, Quebec
Quebec Centre	Dr. R. F. Rinfret *dit* Malouin, Quebec
Quebec West	Owen Murphy, Quebee
Quebee East	Joseph Shehyn, Quebec
Quebec County	Th. Chase Casgrain, Quebec
Richelieu	Ls. Paul Cardin, Sorel
Richmond and Wolfe	Jacques Picard, Wotton
Rimouski	Ed. O. Martin, St Octave de Métis
Rouville	Edmond Lareau, Montreal
St. Hyacinthe	Hon. Honoré Mercier, Montreal
St. Jean	Hon. F. G. Marchand, St. Jean d'Iberville
St. Maurice	L. T. N. L. Duplessis, Trois Rivières.
Shefford	
Sherbrooke	Hon. J. G. Robertson, Sherbrooke
Soulanges	O. G. Bourbonnais, Montreal
Stanstead	Ozro Baldwin, Dixville
Temiscouata	G. H. Deshênes, St. Epiphanie
Terrebonne	G. A. Nantel, St. Jerome
Trois-Rivières	Hon. A. Turcotte, Trois-Rivières
Vaudreuil	Alfred LaPointe, Ste. Justine de Newton
Verchères	Alex. Eust. Ed. Lussier, Varennes
Yamaska	Victor Gladu, St. Francois du Lac

OFFICERS OF THE LEGISLATIVE ASSEMBLY.—Louis Delorme, clerk of the Legislative Assembly; Etienne Simard, 1st assistant clerk; Paul Smith, deputy clerk and clerk of the English jour

nals; J. Whydden, assistant clerk of the English journals; Louis Fortier, clerk of the French journals; Buteau Turcotte, chief French translator; J. E. Z. Bouchard, L. P. Bouchard, assistant French translators; Crawford Lindsay, chief English translator; Lawrence Stafford, assistant English translator; Edouard Lemoine, clerk of private bills; Charles Delgrave, assistant clerk of private bills, Charles Lindsay, clerk of committees; Ad. E. Demers, clerk of printing, stationery and records; Laurent Simoneau, accountant; Z. Duhamel, postmaster; F. X. Gagnon, assistant postmaster; Gédéon Larocque, sergeant-at-arms; Olivier Robitaille, chief messenger; A. Peletier, speaker's messenger; Simon Gagne, clerk's messenger; Ed. Littlejohn, George Workman, E. Gauvreau, messengers.

Law Department.—C. R. Pariseault, law clerk; Theophilus Olivier, assistant; J. Roy, messenger.

Library.—L. P. Lemay, librarian; Joseph Trudel, librarian messenger.

Provincial Registrar's Department.—Hon. C. A. E. Gagnon, provincial registrar; I. C. Langelier, deputy registrar; Etienne Poitras and Hermengilde Roy, clerks.

Department of the Law Officers of the Crown.—Hon. L. O. Ta llon, attorney-general; Hon. G. Duhamel, solicitor-general; Joseph A. Defoy, assistant to the law officers of the Crown; H. Delagrave and E. A. J. Cote, clerks; W. Dube and J. T. Lamb, messengers.

Secretary's Office.—Hon. C. A. E. Gagnon, provincial secretary; P. J Jolicœur, assistant secretary; O. F. Campeau, accountant; G. W. Colfer, Jas. O. Laurin, Jos. Dumont and G. E. Deschamps, clerks; P. Blouin and F. Forget, messengers.

Treasury Department.—Hon. Joseph Shehyn, treasurer; H. T. Machin, assistant treasurer and secretary of the treasury board; H. Hemming, book-keeper; S. H. Holt, J. T. Harrower, T. A. Poston, A. Brosnan, P. E. Duval and D. Rea, clerks; R. O.Regan, stenographer; H. Hughes and W. Sumner, messengers.

Audit Branch.—G. Drolet, auditor; F. D. Tims, assistant auditor, N. A. Giard, T. R. Nelson, G. T. A. Evanturel, C. J. Burroughs, F. Loroche and J. E. Drolet, clerks; G. Trudel, messenger.

Department of Public Instruction.—Hon. G. Ouimet, Superintendent of public instruction; Paul C. Cazes, French secretary; E. I. Rexford, English secretary; H. Richardson, accountant; F. X. Couillard, clerk of statistics and pension fund; Gustave Ouimet, librarian and clerk of French correspondence; W. G. L. Paxman, clerk of statistics and English correspon-

dence; L. J. Prejen, recording clerk; L. Lefebvre and Charles Blanchet, clerks; P. Prevost, storekeeper; A. Doré, D. Bittner and J. Blouin, messengers.

Department of Agriculture and Public Works.—Hon. Jas. McShane, commissioner; S. Lesage, assistant commissioner; Ernest Gagnon, secretary; J. B. Derome, engineer and supt. of public works; P. Cousin, assistant engineer; A. Trudele, draughtsman; J. O. Methot, inspector of works; P. M. Partridge, accountant; A. F. d'Eschambault, book-keeper; L. U. Fontaine, director of colonization; H. A. Turgeon, assistant director of colonization; E. Moreau, director of railway office; E. A. Barnard, director of agriculture; J. C. Chapais, asst.; C. Guilbault, registrar; P. Archambault, P. Porier, F. X. Bilodeau, S. Cote, messengers.

Council of Agriculture.—The Hon. commissioner of agriculture, the Hon. superintendent of public instruction, *ex-officio*, Quebec; L. H. Massue, president, Varennes; Chs. Gibb, vice-president, Abbotsford; Georges Leclere, secretary, Quebec; J. M. Browning, Montreal; Hon. John L. Ross, Ste. Anne de la Pérade; Hon. L. Archambault, L'Assomption; Hon. L. Beaubien, Montreal; Hon. E. Dionne, Ste. Anne Lapocatière; Hon. H. G. Joly, Pointe Platon; S. N. Blackwood, West Shefford; Alex. Somerville, Lachine Rapids; A. Casavant, St. Dominique; A. Casgrain, River Ouelle; E. Casgrain, L'Islet; Lieut.-Col. Wm. Rhodes, Sillery; Ed. J. DeBlois, Quebec; A. Guilbault, Ste. Elizabeth; Jos. J. Lemyre, Baie du Febvre; S. Lesage, Quebec; I. J. A. Marsan, L'Assomption; H. Lussier, St. Vincent de Paul; J. Israel Tarte, Quebec.

Department of Crown Lands.—Hon. P. Garneau, commissioner; E. E. Taché, assistant commissioner; C. E. Gauvin, superintendent of surveys; Jules Tache, P. M. A. Genest, surveyors and draughtsmen; H. O'Sullivan and D. C. Morency, inspectors of surveys; D. C. Mackedie, accountant and cashier; I. E. Lepage, book-keeper; Alfred Paré, superintendent of woods and forests; W. E. Collins, superintendent of land sales, section west; L. L. Rivard, superintendent of Jesuits' estates; F. Chasse, V. Derome, T. P. Morin, C. O. Lavoie, J. M. Turcotte, F. Keroack, A. Faucher, A. Dumais, Paul Picard, L. H. B. Garneau, Jos. Grenier, J. Creighton, W. H. Hatch, G. Rinfret, T. Q. Porton, A. Morrissette, clerks; J. N. Proulx, registrar, and game and fisheries superintendent P.Q., for department; C. A. Parent, clerk in charge of stationery; F. X. Genest, inspector of cadastre; G. A. Varin, secretary of cadastre; C. Chartre, assistant secretary of cadastre; L. N. Dufresne, draughtsman, J. Caron, office keeper; J. Fitet and A. Lacasse, messengers.

CROWN TIMBER AND LAND AGENTS.—Montreal, D. Tassé, agent; Three Rivers, Elie E. Lacerte, agent; Tadousac, A. Gingras, agent; Malbaie, L. A. Boulianne, sub-agent; Chicoutimi, J. O. Tremblay, agent; Roberval, George Audet, agent; New Carlisle, W. Maguire, agent; St. Alexis Metapedia, O. Martin, sub-agent; Quebec, H. J. Chaloner, collector of crown timber dues; Bryson, W. Clarke, agent; Hull, Robert W. Farley, agent; Temiscamingue, Le. Gendreau, agent; Fort Manikaka, J. Comeau, agent; Thurso, J. A. Cameron, jr., agent; Grenville, A. R. Filion, agent; Waterloo, E. Kemp, agent; Arthabaskaville, A. Gagnon, agent; St. Francois, Beauce, W. H. B. C. deLery, agent; Ste. Claire, J. A. Cayouette, sub-agent; Montmagny, E. Renault, agent; Rimouski West, G. Sylvain, agent; Rimouski East, Alex. Fraser, agent, residence Matane; Gaspé Basin, W. H. Annett, agent; Percé, E. Flynn, sub-agent; Cap Chat, Louis Roy, sen., agent; Quebec, J. E. Boily, agent; Joliette, J. B. Delfausse, agent; Upper Ottawa, John Poupere, agent; Sherbrooke, P.Q., L. Farwell, agent; Riviere du Loup, F. F. Gagnon, agent; Ottawa, J. Macdonald, deputy slide agent.

THE CORPORATION OF LAND SURVEYORS OF THE PROVINCE OF QUEBEC, (45 Vic. c. 16.) Board of Management.—Antoine Painchaud, president; James Addie and John Bignell, vice-presidents; C. E. Gauvin, secretary-treasurer; D. C. Morency, J. N. Castonguay, J. A. U. Beaudry, Thos. Berlinguet, George Roy, John Sullivan, Paul Dumais, P. C. Talbot, J. H. Leclaire, W. A. Ashe.

Committee of Examiners.—John Bignell, D. C. Morency, J. N. Castonguay, W. A. Ashe, C. E. Gauvin.

QUEEN'S PRINTER'S OFFICE.—Chas. F. Langlois, Queen's Printer; Charles Pageau, book-keeper; Edouard Trudelle, French translator; J. N. Bourne, messenger.

PROVINCE OF NEW BRUNSWICK.

Seat of Government, Fredericton.

Lieut.-Governor: Sir S. L. Tilley, C.B., K.C.M.G.

EXECUTIVE COUNCIL.

Hon. A. G. Blair, Attorney-General.
" David McLellan, Provincial Secretary.
" P. G. Ryan, Chief Commissioner Board of Works.
" James Mitchell, Surveyor-General.
" R. J. Ritchie, Solicitor-General.
" A. Harrison, Member of Council.
" Gaius S. Turner, Member of Council.
F. A. H. Straton, clerk.

LEGISLATIVE COUNCIL.

Hon. George F. Hill, President.

COUNTIES.	NAME AND P. O. ADDRESS.
Albert	Hon. J. Lewis, Hillsboro
Albert	" James Ryan, Elgin
Carleton	" George W. White
Charlotte	" George F. Hill, St. Stephen
Gloucester	" R. Young, Caraquette
Kings	" G. Hudson, Flewelling, Clifton
Kent	" O. McInerney, Richibucto
Northumberland	" A. A. Davidson, Newcastle
"	" W. Kelly, Chatham
Queen's	" Francis Woods, Welsford
Restigouche	" J. C. Barbarie, Campbellton
St. John	Hon. T. R. Jones, St. John
"	" James Holley, Portland
Sunbury	" A. Harrison, Maugerville
Westmoreland	" D. Hannington, Shediac
"	" A. D. Richards, Dorchester
York	" F. P. Thompson, Fredericton
"	"

Officers of The Legislative Council.—George Botsford, clerk; J. H. Phair, assistant clerk; John E. Perks, Usher of Black Rod; Rev. F. Alexander, chaplain; James S. White, engressing clerk.

HOUSE OF ASSEMBLY.

Speaker.—Hon. W. Pagsley.

COUNTIES.	NAME AND P. O. ADDRESS.
Albert	W. J. Lewis, M.D., Hillsboro
"	Hon. Caius S. Turner, Harvey
Carleton	Randolph G. Ketchum, Woodstock
"	Marcus C. Atkinson, M.D., Bristol
Charlotte	Hon. James Mitchell, St. Stephen
"	George F. Hibbard, St. George
"	William Duglas, St. James
"	James Russel, St. Croix
Gloucester	Hon. Patrick G. Ryan, Caraquet
"	John Young, Tracadie
Kent	J. D. Phinney, Richibucto
"	Oliver J. LeBlanc, St. Marys, (Kent)
Kings	W. Pugsley, Rothesay
"	Geo. A. Taylor, M.D., Hamilton
"	A. J. White, Sussex (bas)
Madawaska	Sevite Theriault, Riviere du Loup (en

Northumberland.....Michael Adams, Newcastle
" .....Wm. A. Park, do
" .....L. I. Tweedie, Chatham
" .....E. Hutchison, Douglas Town
Queens.....Thos. Hetherington, Johnston
" ....Albert Palmer, Hampstead
Restigouche.....Wm. Murray, Campbellton
" .....Chs. H. Labillois, Dalhousie
St. John, (City) .....John V. Ellis, St. John
" .....John Barryman, M.D., St. John
St. John (County).....Hon. D. W. McLellan, St. John
" ..... " R. J. Ritchie, St. John
" .....Wm. A. Quinton, Fairville
" .....A. A. Stockton, St. John
Sunbury.....Arthur Glasier, Fredericton
" ....Charles Harrison, Maugerville
Victoria.....Geo. T. Beard, Perth Centre

Westmoreland .....Joseph J. Black, Sackville
" .....Amasa E. Killiam, Moncton
" .....D. A. Hannington, Dorchester
" .....John A. Humphrey, Moncton
York..... .....Hon. A. G. Blair, Fredericton
" ....William Wilson, Fredericton
" .....David R. Moore, M.D., Stanley
" ....Richard Bellamy, L'r Southampton.

Officers of the House of Assembly.—George Johnston Bliss, clerk; John Richards, assistant clerk; John B. Grieves, Sergeant-at-Arms; Rev. J. McLeod, D.D., Chaplain.

Provincial Secretary's Office—Hon. David McLellan, prov. secretary and receiver general; R. W. L. Tippitts, deputy provincial secretary; G. N. Babbitt, deputy receiver general; E. Hanson, clerk; C. S. Brannen, messenger.

Board of Works Department.—Hon. P. G. Ryan, chief commissioner; T. B. Winslow, chief clerk; Adolphus G. Beckwith, civil engineer; G. Fred Coy, clerk.

Surveyor General's Department.—Hon. James Mitchell, surveyor general; Andrew Inches, deputy surveyor general; W. P. Flewelling, accountant and lumber agent; T. G. Loggie, chief draughtsman; R. S. Barker, asst. draughtsman.

Government Officers.—Jas. S. Bock, auditor-general; Chas. H. Lugrin, secretary board of agriculture; T. Carleton Allen, clerk of the pleas; Geo. A. Bliss, deputy clerk of the pleas; H. G. C. Wetmore, librarian; John Lister, caretaker parliament.

PROVINCE OF NOVA SCOTIA.

Seat of Government, Halifax.

Lieutenant-Governor, (and Deputy-governor for signing marriage licenses.—His Honor Matthew Henry Richey, Q.C.; Lieut.-Col. H. W. Clarke, private secretary. Aide de Camp, Lieut.-Col. C. J. Stewart.

EXECUTIVE COUNCIL.

Hon. W. S. Fielding, premier and provincial secretary; Hon. Charles E. Church, commissioner of public works and mines; J. W. Longley, attorney-general: Hon. Thos. Johnson, Hon. A. McGillivray, Hon. Daniel McNeill, Hon. J. D. McLeod.

LEGISLATIVE COUNCIL.

Hon. Robert Boak, president.

Hon. John McKinnon, Hon. Samuel Creelman, Hon. Daniel McN. Parker. Hon. Thos. F. Morrison, E. R. Oakes, James Butler, Loran E. Baker, Charles M. Francheville, John B. Dickie, David McCurdy, Samuel Locke Hiram Black, W. H. Owen, Geo. Whitman, M. H. Goudge, Alex. McKay, J. G. McLeod, Isidore Le Blanc, T. L. Dodge, John McNeill, Wm. H. Ray. Albert Peters, clerk; Robert Rowans, gentleman usher of the black rod.

PROVINCE OF BRITISH COLUMBIA.

Seat of Government, Victoria, V.I.

Lieutenant-Governor, Hon. Hugh Nelson.
Private Secretary, H. Stanton.

EXECUTIVE COUNCIL:

Hon. A. E. B. Davie, Premier and Attorney-General.
" Forbes G. Vernon, Chief Commissioner of Lands and Works
" John Robson, Provincial Secretary and Minister of Mines and Agriculture.
" J. H. Turner, Minister of Finance.
" Robt. Dunsmuir, President of the Council.

LEGISLATIVE COUNCIL.

Hon. Chas. E. Pooley, Speaker.

Thornton Fell, clerk.

Cariboo ..... George Cowan, J. Mason, Robert McLeese.
Lillicott District.....Hon. A. E. B. Davie, Edward Allen.
Yale District.....C. A. Semlin G. B. Martin, Hon. F. G. Vernon.
New Westminster District. Hon. John Robson, James Orr, W. H. Ladner.
New Westminster City....W. N. Bole.
Cassair District.....John Grant.
Victoria City..... ..Robert Beaven, Theodore Davie, E. G. Prior, Hon. J. H. Turner.
Victoria District.....R. F. John, G. W. Anderson.
Esquimault District.....C. E. Pooley, D. W. Higgins.
Cowichan District.....Henry Fry, Henry Croft.
Nanaimo District.....Hon. Robert Dunsmuir, Geo. Thomson.
Cosmox District.....———————.

Land and Works Department.—Hon. F. G. Vernon, chief commissioner; W. S. Gore, surveyor-general; Stanley Phipps, clerk of Records; B. H. John, draughtsman.

Attorney-General's Department.—Hon. Alexander E. B. Davie, Q.C., attorney-general; P. Æ. Irving, deputy attorney-general.

Provincial Secretary's Department.—Hon. John Robson, provincial secretary and minister of mines; T. Elwyn, deputy provincial secretary; R. Wolfenden, superintendent printing branch.

Treasury Department.—Hon. J. H. Turner, minister of finance and agriculture; Alfred Flett, deputy treasurer; J. McB. Smith, auditor; J. K. Worsfold, assistant auditor.

PRINCE EDWARD ISLAND.

Seat of Government, Charlottetown.

Lieutenant-Governor, Hon. Andrew A. Macdonald.
Æneas A. Macdonald, Private Secretary.

Executive Council.

Hon. W. W. Sullivan, Premier and Attorney General.
" Donald Ferguson, Provincial Secretary, Treasurer and Commissioner of Public Lands.
" G. W. W. Bentley, Commissioner of Public Works.
" Samuel Prowse,
" John Lefurgey,
" A. J. Macdonald,
" Neil McLeod,
" J. O. Arsenault,
" James Nicholson,
} Members of Council.

R. F. DeBlois, clerk.

LEGISLATIVE COUNCIL.

Hon. Thomas Dodd..... President.

Queen's County.

Charlottetown and Royalty—Thomas W. Dodd.
First District—A. B. McKenzie, John Balderston.
Second District—J. Nicholson, Alex. Martin.

King's County.

First District—Thos. Kickham, J. W. Fraser, M.D.
Second District—James Clow, John Scrimigeour.

Prince County.

First District—Joseph Murphy, Benjamin Rogers.
Second District—Peter Macnutt, Alex. Leard.

Officers of Legislative Council.—John Ball, clerk; J. Montgomery, usher of Black Rod; Benjamin Balderston, reporter; A. McBeth, messenger; D. McPhee, doorkeeper.

HOUSE OF ASSEMBLY.

Hon. John A. McDonald.....Speaker.

Queen's County.

Charlottetown and Royalty—Hon. Neil McLeod, Patrick Blake.
First District—Peter Sinclair, J. M. Sutherland.
Second District—Joseph Wise, Donald Farquharson.
Third District—Hon. Donald Ferguson, Lucius Kelley.
Fourth District—D. C. Martin, Geo. Forbes.

King's County.

Georgetown and Royalty—Daniel Gordon, Hon. A. J. Macdonald.
First District—John McLean, James R. McLean.
Second District—Hon. W. W. Sullivan, J. C. Underhay.
Third District—Cyrus Shaw, H. L. McDonald.
Fourth District—Hon. Samuel Prowse, A. McLeod.

PRINCE COUNTY.

First District—J. A. Matheson, S. F. Perry.
Second District—John Yeo, James W. Richards.
Third District—Hon. J. O. Arsenault, Hon. J. A. Macdonald.
Fourth District—R. Bell, Hon. G. W. Bentley.
Fifth District—Hon. John Lefurgey, J. F. Gillis, M.D.

OFFICERS OF HOUSE OF ASSEMBLY.—Chief clerk, Archibald McNeill; assistant clerk, F. W. Hughes; law clerk, A. A. McLean; reporters, J. Oxenham, G. F. Owen; engrossing clerk, H. V. Desroche; sergeant-at-arms, Donald MacKenzie; messengers; John McLeod, W. G. Sabine; doorkeeper, Ninnian Patterson; second do., George Burge.

PROVINCE OF MANITOBA.

Seat of Government—Winnipeg.

Lieutenant-Governor—Hon. James Cox Aikins.
Private secretary, L. J. Clarke.

EXECUTIVE COUNCIL.

Hon. J. Norquay, Premier, President of Council, Provincial Secretary and Railway Commissioner.
" A. A. C. LaRiviere, Provincial Treasurer.
" D. H. Wilson, Minister of Public Works.
" C. E. Hamilton, Attorney General.
" D. H. Harrison, Minister of Agriculture, statistics and Health.
C. A. Sadlier, clerk.

LEGISLATIVE ASSEMBLY.

Hon. David Glass .....Speaker.

Assiniboia	Hon. A. Murray, St. Charles
Beautiful Plains....	John Crawford, Neepawa
Carillon..... ...	Roger Marion, St. Boniface
Cartier	Thos. Gelley, St. Norbert
Cypress	R, S. Thompson, Glenboro
Dennis.....	D. McLean, Virden
East Brandon	Jas. A. Smart, Brandon
East Minnedosa	J. D. Gillies, Minnedosa
Emerson	Chas. S. Douglas. Emerson
Kildonan & St. Paul	John MacBeth, Winnipeg
Lakeside.....	K. McKenzie, Burnside

LaVerandrye	J. E. P. Prendergast, St. Boniface
Lorne	J. A. Macdonnell, Manitou
Morris	A. F. Martin, West Lynne
Mountain	Thos. Greenway, Crystal City
Norfolk	S. J. Thompson, Carberry
North Dufferin	Hon. D. H. Wilson, Winnipeg
North Winnipeg	E. L. Drewry, Winnipeg
Portage la Prairie	Joseph Martin, Winnipeg
Rockwood	S. J. Jackson, Stonewall
Russell	E. P. Leacock, Winnipeg
St. Andrews	Hon. J. Norquay, Winnipeg
St. Boniface	Hon. A. A. C. LaRiviere, St. Boniface
St. Clements	Hon. David Glass, Winnipeg
St. Franc. Xavier	Jos. Burke, St. Charles
Shoal Lake	Hon. C. E. Hamilton, Winnipeg
Souris	J. P. Alexander, Sourisford
South Dufferin	Wm. Winram, Pembina Crossing
South Winnipeg	W. F. Luxton, Winnipeg
Springfield	T. H. Smith, Springfield
Turtle Mountain	F M. Young, Wakopa
West Brandon	J. N. Kirchhaffer, Souris
Westbourne	Hon. C. P. Brown, Winnipeg
West Minnedosa	Hon. D. H. Harrison, Winnipeg
Woodlands	J. M. Robinson, Port. la Prairie

OFFICERS OF THE HOUSE.—C. A. Sadlier, clerk; A. H. Corelli, clerk assistant; J. Macdougall, sergeant-at-arms; J. P. Robertson, librarian.

NORTH-WEST TERRITORIES.

Seat of Government, Regina.

Lieutenant-Governor, Hon. Edgar Dewdney, C.E.
President of the Council.

NORTH-WEST COUNCIL.—Appointed Members—Judge Richardson, Judge MacLeod, C.M.G., Judge Rouleau, Paschal Breland, Lieut.-Col. Acheson, Gosford Irvine, Hayter Reed.

Elected Members—David Finlay Jelly, John Secord, Regina Electoral District; Robert Crawford, Wm Sutherland, Qu'Appelle Electoral District; H. C. Wilson, M.D., Edmonton Electoral District; Samuel Cunningham, St. Albert Electoral District; John D. Lauder, Hugh St. Quentin Cayley, Calgary Electoral District; James Hamilton Ross, Moose-jaw Electoral

District; Owen E. Hughes, Lorne Electoral District; Charles Marshallsay, Broadview Electoral District; John Gillanders Turriff, Moose Mountain Electoral District; Spencer Argyle Bedford, Moosomin Electoral District; F. W. G. Haultain, MacLeod Electoral District. Clerk of Council:—Amédée E. Forget.

Hon. E. Dewdney, Indian commissioner; Hayter Reedr, assistant Iudian commissioner; L. W. Herchmer, commissione- of the N. W. mounted police; W. M. Herchmer, assistant com missioner N. W. mounted police.

SUPREME COURT.

Western Assiniboia Judicial District.—Judge, Lieut.-Col. Hugh Richardson, Regina; Sheriff, James H. Benson, Regina; Clerk of Court, Dixie Watson, Regina.

Eastern Assiniboia Judicial District.—Judge, Edward Ludlow Wetmore, Q.C., Moosomin; Sheriff, Charles Marshallsay, Moosomin; Clerk of Court, Oliver Neff, Moosomin.

Southern Alberta Judicial District.—Judge, Lieut.-Col. James Farquarson MacLeod, C.M.G., MacLeod; Sheriff, Duncan John Durban Campbell, MacLeod; Clerk of Court, Colin Nicol Campbell, MacLeod.

Northern Alberta Judicial District—Judge, Charles Borromée Rouleau, Calgarry; Sheriff, Peter Willoughby King, Calgarry; Clerk of Court, Henry Arthur Lorenzo Dundas, Calgarry.

Saskatchewan Judicial District.—Judge, Thomas Horace McGuire, Q.C., Prince Albert; Sheriff, Owen E. Hughes, Prince Albert; Clerk of Court, C. DeLagorgendière, Prince Albert.

REGISTRARS IN THE N. W. T..

Assiniboia Land Registration District.—Registrar, George A. Montgomery, Regina.

Alberta Land Registration District, (Northern Division)—Registrar, George Roy, Edmonton. Southern Division.—Registrar, T. A. McLean, Calgarry.

East Saskatchewan Land Registration District.—Registrar, Lieut-Col. Alexander Sproat, Prince Albert.

West Saskatchewan Land Registration District.—Registrar, W. G. Scott, Battleford.

BOARD OF EDUCATION OF THE N. W. T.

Chairman, Hon. E. Dewdney, Lieutenant-Governor. Protestant Members, John Secord, M.N.W.C., Regina; Charles Marshallsay, M.N.W.C., Whitewood. R. C. Members, Hon. Mr. Justice Rouleau, Calgarry; Amédée E. Forget, clerk of council, Regina. Secretary, James Brown, Regina.

MUNICIPALITIES IN THE NORTH-WEST TERRITORIES, 1888.

Regina, (Urban.)—Mayor, Daniel Mowatt; town clerk, John Secord.

Moose-Jaw, (Urban)—Mayor, J. G. Gordon, Town Clerk, R. L. Alexander.

Qu'Appelle, (Rural.)—Chairman, Thos. Kavanagh ; Clerk, F. S. Procter.

South Qu'Appelle, (Rural.)—Chairman, Thos. F. Thomson ; clerk, Asa M. McLane.

Wolseley, (Rural.)—Chairman, J. P. Dill; clerk, Mayor C. E. Phipps.

Calgary (Urban).—Mayor, Geo. C. King; town clerk, Thos. T. A. Boys.

Indian Head, (Rural.)—Chairman, John H. Bunnell; clerk' George Thompson.

Prince Albert, (Urban.) Mayor, James A. McArthur ; town clerk, J. F. A. Stull.

FISH AND GAME LAWS.

CLOSE SEASONS FOR FISH.

Province of Ontario.

IT IS FORBIDDEN TO CATCH	BETWEEN		
Pickerel (Dore) Maskinonge, Bass	15th April	&	15th May
Speckled Trout, Brook or River Trout	15th Sept.	"	1st May
Salmon Trout, Large Grey Trout	1st Nov.	"	10th Nov.
Whitefish	1st Nov.	"	10th Nov.

Province of Quebec.

Pickerel (Dore)	15th April	&	15th May
Maskinonge	15th April	"	15th June
Bass	15th April	"	15th June
Salmon (with nets)	1st Aug.	"	1st May
Salmon (with the fly)	1st Sept.	"	1st May
Speckled Trout, Brook or River Trout, or Large Grey Trout	1st Oct.	"	31st Dec.
Salmon Trout	15th Oct.	"	1st Dec.
Whitefish	10th Nov.	"	1st Dec.

Net or seine fishing without license is prohibited. Nets must be raised from Saturday night until Monday morning. Nets cannot be set, or Seines used. so as to bar channels or bays.

This applies to Indians as well as white men.

Fishing by means of Nets is prohibited in the following Rivers, with limits extending one-half mile on each side of the mouth of each, these Rivers being set apart for the natural and artificial propagation of fish: — North River, County of Argenteuil; Salmon River, County of Huntingdon; Magog and Massawippi Rivers, Counties of Stanstead and Sherbrooke.

No person shall, during such prohibited time, fish for, catch, kill, buy, sell, or have in possession, any of the kinds of fish mentioned above.

Any person guilty of violating these regulations is liable to fine and costs, or in default of payment, is subject to imprisonment.

CLOSE SEASONS FOR GAME.

Province of Ontario.

IT IS FORBIDDEN TO HUNT OR TAKE	BETWEEN		
Deer, Elk, Moose, Reindeer, Caribou.....	15th Dec.	&	1st Oct.
Grouse, Pheasants. Partridges.....	1st Jan.	"	1st Sept.
Quail, Wild Turkeys.....	1st Jan.	"	1st Oct.
Woodcock.....	1st Jan.	"	1st Aug.
Snipe.....	1st Jan.	"	15 Aug.
Waterfowl, known as Mallard, Grey Duck, Black Duck. Wood or Summer Duck	1st Jan.	"	15th Aug.
Other Duck, Wild Swan, Wild Geese.....	1st May	"	15th Aug.
Hare.....	1st Mar.	"	1st Sept.

Province of Quebec.

IT IS FORBIDDEN TO HUNT OR TAKE	BETWEEN		
Moose.....	1st Feb.	&	1st Sept.
Deer.....	1st Feb.	"	1st Sept.
Caribou.....	1st Mar.	"	1st Sept.

Moose (females): up to 15th Oct., 1888, after that date same as males.

Penalty $30 to $50. Snaring, trapping, &c., prohibited; penalty, $1 to $10. Not more than 2 Moose, 3 deer or 2 Caribou to be taken or killed by any person in any one season: penalty $30 to $50.

Hares.....	1st Mar.	&	1st Sept.
Woodcock.....	1st Feb.	"	1st Sept.
Snipe.....	1st Feb.	"	1st Sept.
Wild Duck.....	1st May	"	1st Sept.
Teal.....	1st May	"	1st Sept.
Partridge.....	1st Feb.	"	1st Sept.

Penalty $10 to $25. Snaring, trapping, &c., (except Partridges) prohibited. Not to be hunted between one hour after sunset and one hour before sunrise. Decoys not to be exposed during the same hours; penalty $10 to $25. Guns of larger bore than No. 8 prohibited; penalty $2 to $10.

Other birds, (except Eagles, Falcons, Hawks, Wild Pigeons, King Fishers, Crown, Ravens, Waxwings, Shrikes, Jays, Magpies, Sparrows and Sparlings) .....1st Mar. to 1st Sept. Penalty $2 to $5. Snaring, trapping, &c., forbidden; penalty $2 to $5. Any person may destroy Nets, Traps, Snares, Cages, &c.

After the first ten days of the close season, Railway, Steamboat Companies and others are forbidden to carry any Moose, Cariboo, Deer, or any part of same; penalty $30 to $50.

Disturbing or taking the eggs of Wild Duck, Teal, Wild Goose or Swan is forbidden; penalty $10 to $25.

No person not domiciled in the Province of Quebec or Ontario is allowed to hunt at any time in the Province of Quebec, without having obtained a license from the Commissioner of Crown Lands.

The export of Deer, Wild Turkeys and Quail in carcase or parts thereof from the Dominion at any time is prohibited; penalty $100 and forfeiture. Customs Officers may seize same on reasonable cause for suspicion of intention to export. (*See Customs Act* 1883.

WM. CURRIE, F. P. CURRIE.

W. & F. P. CURRIE & CO.

100 GREY NUN STREET,
MONTREAL.

Importers of

SCOTCH GLAZED DRAIN PIPES,
Chimney Tops,
Vent Linings,
Flue Covers,
Fire Bricks,
Fire Clay,
Portland Cement,
Roman Cement,
Canada Cement,
Water Lime,
Whiting,
Plaster of Paris,
Borax,
China Clay,
&c., &c.

Manufacturers of

BESSEMER STEEL

SOFA, CHAIR and BED SPRINGS.

☞ A Large Stock always on Hand. ☜

THE

STANDARD

Life Assurance Company

OF EDINBURGH.

ESTABLISHED 1825.

HEAD OFFICE IN CANADA:

Standard Company's Building,

157 ST. JAMES STREET,

MONTREAL.

Board of Directors:

JAMES A. GILLESPIE, Esq., of Messrs. Gillespie, Moffatt & Co.
SIR A. T. GALT, G.C.M.G. [*Chairman.*
F. MACULLOCH, Esq.
EDWARD B. GREENSHIELDS, Esq.

Medical Adviser: ROBERT CRAIK, M.D. | *Manager:* WM. MILLER RAMSAY.

Invested Funds, over	*$32,085,000*
Revenue, over	*4,370,000*
Claims paid in Canada, about	*2,500,000*
Investments in Canada, over	*3,500,000*

LIBERAL FIXED SURRENDER VALUES ALLOWED FOR POLICIES.

All business transactions concluded in Canada without reference to the Parent Board.

☞ Agencies in all the principal Towns and Villages of Canada.

1803 1803

IMPERIAL FIRE INSURANCE COMPANY

— OF —

LONDON.

ESTABLISHED 1803.

Subscribed Capital - - -	£1,200,000 Stg.
Paid up Capital - - - -	300,000 "
Total Invested Funds over - -	1,550,000 "

This being a FIRE Office only, the whole of its Assets and Uncalled Capital are available for the payment of FIRE LOSSES, making the IMPERIAL, (of London) one of the strongest Fire Offices in existence.

THREE YEARS' POLICIES

ISSUED ON PRIVATE DWELLINGS &c.

W. H. RINTOUL, RESIDENT SECRETARY.
6 HOSPITAL STREET.
MONTREAL.

303

NY

000 Stg.
,000 "
,000 "

e whole
ital are
LOSSES,
one of
ce.

CIES
&c.

RETARY.
CT.